PITTSBURGH SUN-TELEGRAPH

VOL. LXXXVIII. NO. 85. PITTSBURGH, PA., TUESDAY, MARCH 26, 1929. 72 PAGES

high lights of the legislative week opening tonight at 9 o'clock are likely to be:

1. The hearing on the Pittsburgh Metropolitan charter bill fore the Senate Judiciary General Committee Tuesday afternoon.

2. Approval by the Senate of the voting machine bill of Senator Frank J. Harris, Pittsburgh.

3. A continuation of the fight against the boost of the gasoline tax from 3 to 4 cents, as proposed by the Fisher administration and Republican organization leaders.

4. Action in the House on the first aeronautic program of legislation ever presented here, including the Howe bill providing $15,000,000 for landing fields in the mountains of Pennsylvania.

CHARTER ASSURED

The decision of W. L. Mellon and other Republican organization leaders to push the Pittsburgh charter through the legislature is generally regarded here as insuring the pass-

(Continued on Page Two, Col. Five.)

6th Ward Alderman Not Yet Selected

HARRISBURG, Pa., March 25.—Gov. Fisher said today that he has made no decision on the appointment of an alderman in the Sixth Ward, Pittsburgh, to succeed P. J. Sullivan, elected to Congress. Only two names have been suggested to his office—John P. McGuire, a relative of Sullivan, and Thomas Slapinsky, secretary of the Polish Board of Trade. William E. Hillgrove, for many years chief lieutenant of the Sullivan forces in the ward and now assistant chief clerk of the Senate, also is an aspirant.

over Dakar between 10 and 11 o'clock this morning had not been sighted by three o'clock this afternoon, but no anxiety was felt as it was thought possible that the machine may have started out over the Atlantic.

The proposed route was Cape Spartel, Cape Juby, Saint Louis and Daker, the pilot intending to land at Dakar only if weather conditions were unfavorable for an immediate attempt to cross the South Atlantic.

It was estimated that the flight from Seville to Pernambuco would take about 33 hours and that consequently the plane would be due along the Brazilian coast about 10 a. m. tomorrow.

The fliers left Seville in a secret take-off yesterday afternoon at 5:42 (2:42 p. m Eastern Standard time) in their Spanish-made airplane, Jesus Del Gran Poder." They have not been reported since.

Their course lay down the west coast of Northern Africa to Capo Blanco, Mauritania, thence across the open ocean probably to Pernambuco, Brazil, by way of the Cape Verde Islands.

The total projected flight is about 4,950 miles.

OHIO KIDNAPER GETS 20 YEARS

WOOSTER, O., March 25.—Elias Arnold, convicted of kidnaping in the disappearance of 4-year-old Melvin Horst, of Orrville, O., today was sentenced to 20 years in the Ohio Penitentiary. His son, Arthur, convicted on the same charge, was sent to Mansfield Reformatory for an indeterminate term.

Before pronouncing sentence, Judge Starn refused motions for a new trial. The defense indicated that it would appeal to a higher court.

HEAT MARK, 84, RECORD HERE

The heat record for this date and for the month of March were topped by a wide margin this afternoon when the mercury rose to 84 degree.

Up to today the highest point of the mercury on March 25, was 77 degrees in 1916. The previous March high record was 83 recorded March 24, 1910, according to Forecaster W. S. Brotzman.

Light clouds overcast the sky and probably kept the thermometer from mounting to a midsummer mark of the upper eighties, the weather bureau said.

Showers are predicted for tonight. With their arrival the temperature will drop. Much colder weather will follow tomorrow, Brotzman said.

Lindy Lands During Storm; Resumes Trip

GLENDALE, Cal., March 25—(INS.)—Col. Charles A. Lindbergh was flying "northward" from here today, his destination, as usual, unannounced. The Lone Eagle bounded down on Grand Central Airport here last night just as a fierce hailstorm broke over the field. Half an hour later he climbed back into the cockpit and headed north.

ing 4,000 gallons of alcohol and whisky on the second floor, was raided by Federal prohibition enforcement headquarters in the Plaza building.

The place is located in the rear of a vacant store room at 518 Wylie avenue.

Directly behind the store room is a pool room, and back of the pool room was the bar. The raiders said the found whisky and beer in large quantities behind the bar.

In one corner of the basement the cutting plant was found containing esveral hundred gallons of alcohol and moonshine whisky. The brewery was located in another part of the cellar, which also contained 100 or more cases of "high-powered" beer, according to the dry agents.

Hugh Donnelly, alleged door man, Pat Farrell, bartender, and Pat Hays, brewmaster, all of 70 Chatham street, were arrested. Prohibition agents declared they were searching for two proprietors.

Lita Refuses to Talk Of Ex-Spouse Charlie

NEW YORK, March 25.—(INS.)—"I'd rather not discuss Charlie. It is a very touchy subject with me and still a sore spot."

A pained expression crossed the face of pretty Lita Gray Chaplin today when, as she arrived here for a vaudeville engagement, reporters asked her about a widely-circulated report that she and Charlie Chaplin are about to be reconciled. She refused to talk about the comedian, and denied a story that she has been engaged to Roy D'Arcy, film star, and that they had quarreled.

steadily advanced during the day.

For further details see the financial pages.

TOWN MENACED BY BRUSH FIRE

UNIONTOWN, Pa., March 25. — Scores of residents of Upper Middletown, eight miles from Uniontown, turned out today to combat a gigantic brush fire which for a time threatened the entire town of about 500 inhabitants.

The volunteer fire fighting squad was composed of men and women who worked frantically for hours to save the town. The situation became so serious this afternoon that the Uniontown Fire Department was called.

Several buildings in the outskirts of the town caught fire, but they were extinguished with only slight loss. For a time, it was feared that the village would be destroyed.

Hundred of acres were devastated by the fire.

Lady Heath Lands At Penna. Airport

MIDDLETOWN, Pa., March 25.—(AP.)—Lady Heath, flying alone, landed at the United States Army Airport Depot Field here this morning. After a brief stop for lunch, she planned to continue her flight to an unannounced designation, weather conditions permitting.

an altitude of 2,250 feet.

We kept on climbing, however, as Dr. Hugo Eckener, the commander of the Graf Zeppelin, wants to reach 3,300 feet in order to get over the mountains safely on the course dictated by the French.

FOG HIDES MOON

Fog partly obscured a big full moon, making the landscape below wierd and unreal.

The passengers are drinking beer

Continued on Page Six, Col. Two.)

EXLER ACCUSED AGAIN BY GIRL

On accusations of a 6-year-old girl, Edward Exler, 41, of 920 Madison avenue, was held for court yesterday by Morals Court Magistrate A. D. Brandon. The child was a witness against him.

Exler was released from prison last April after serving a sentence for attacking a young girl in a similar case. Because of the extreme youth of the girl involved in the present case and the nature of the charges, the Sun-Telegraph will not publish her name.

In his trial in connection with the attack on the first girl, Lillian Schadle, 12, in 1912, Exler was convicted of murder and sentenced to hang. Higher courts set the verdict aside, and he was reindicted and convicted on a lesser charge. The girl's body was found at the bottom of the Fall Hollow reservoir, bordering Ardmore boulevard. It was the sequel, the state established, of a visit by Lillian to Exler's butcher shop in East Pittsburgh two days before.

TO BE BURIED TOMORROW

PHILADELPHIA, March 25.—(AP.)—Samuel Rea, who rose from chainman in a Pennsylvania Railroad engineer corps to the presidency of the great railway system, will be buried from the Bryn Mawr Presbyterian Church tomorrow at 4 p. m.

With his wife and daughter at his bedside, he died yesterday at his home in Ardmore, a suburb, of heart disease. He was 73 years old and had been ill several weeks.

BEGAN WORK AT 12

Mr. Rea retired from the presidency of the Pennsylvania in 1925, after 54 years of almost continuous service and nine days after he had celebrated his seventieth birthday.

A son of a colonial Pennsylvania family, he started work in 1867 when he was 12 years old, as a clerk in a store in his native town of Hollidaysburg. Four years later he entered the service of the Pennsylvania Railroad as chainman on a branch line. His advancement was steady, and in 1912 he was elected president of the system.

BUILT RIVER TUNNELS

One of his outstanding achievments was the construction of the Pennsylvania tunnels under the Hudson and East Rivers at New York. For this work the University of Pennsylvania, Princeton and Lafayette College gave him honorary degrees.

After his retirement as president of the railroad he continued as a director of the Pennsylvania and served other companies, and became active in regional planning work as it affects this city and vicinity. In 1926 he received the Franklin medal from the Franklin Institute, considered one of the highest awards that can be conferred upon an engineer.

vation.

Flying over a hill, part of a wing of the plane was torn off by a tree. The pilot tried to gain altitude, but turned over, crashing to earth against a tree stump. The machine was wrecked.

The bodies were badly mangled. All the men were well dressed and the pilot had evidently been giving a demonstration.

CLIMAXES SEVEN CRASHES

The Mt. Gretna crash climaxed seven major airplane accidents today and Sunday in which 11 persons lost their lives and seven others were injured.

At Pensacola, Lieut. Frederick W. Roberts, flight instructor at the

(Continued on Page Two, Col. Three.)

REBELS ROUTED IN MEXICO

MEXICO CITY, March 25.—(INS.)—With Federal troops still holding Mazatlan, after repulsing and inflicting heavy losses upon the rebel force which has beleaguered the city for more than two days, two new government offensives began today for the subjugation of the rebellion in the states of Sinaloa, Sonora and Chihuahua.

At dawn today, General Lazaro Cardenas, leading an expeditionary force of 12,000 Federal troops, moved northward out of Tepic, capital of the State of Nayarit, and headed for Sinaloa and Sonora, with the extermination of the rebels besieging Mazatlan as his first objective.

MARCH ON JIMINEZ

Almost simultaneously, Gen. J. Andreu Almazan, leading 13,000 troops, set out from Bermejillo, in the northwestern part of the state of Durango, and headed for Jiminez, Chihuahua, where the main body of rebels, who recently evacuated Torreon, are still believed to be concentrated.

Gen. Carrillo estimated fully one-fourth of the rebel force under Gen. Roberto Cruz, or about 1,200 men, had been wiped out in repeated attacks upon the federal entrench-

(Continued on Page Two, Col. One.)

CHINESE SEES MORALS COURT PARADE

Photo by Pittsburgh Sun-Telegraph.

PAULINE D. RUBIN — MAGISTRATE BRANDON — S. S. ZUNG

Mr. Zung, secretary of the Y. M. C. A. in Shanghai, China, and on a visit to Pittsburgh, as he sat today in Morals Court by the side of Magistrate Brandon to watch the parade of offenders who ran afoul during Sunday and Sunday night of laws involving morality.

BEAUTY BELIEVED 'BROKE' WILLS FIANCE FORTUNE

NEW YORK, March 25.—(INS.)—The reading of the will of Leila Whitehead, mysterious Texas beauty, who died suddenly Thursday in her palatial Forest Hills home, was indefinitely postponed today when a sister, Mrs. Harris Fondren, collapsed in the office of Attorney Bennett H. Siegelstein upon hearing of the death of another sister in Texas. Mrs. Fondren was confined to her suite at the Hotel McAlpin.

The will was to have been opened today in the presence of Mrs. Fondren and James D. Collins, Miss Whitehead's fiance. Siegelstein, the dead woman's attorney, believes the estate will total $250,000.

Siegelstein's statement is scarcely compatible with assertions made by Collins, who declared the woman was in penury just before her death and had been obliged to take a $15,000 mortgage on her home. Collins, who was a co-occupant of the Forest Hills home, and who benefits from her estate, according to Siegelstein, said he planned to marry Miss Whitehead as soon as he obtained a divorce, petition for which is on file in Connecticut.

Collins said the girl's step-uncle, John Henry Kirby, multi-millionaire lumberman of Houston, Tex., had cut off an allowance when he learned of her affection for Collins and of the fact that Collins had been living in the Forest Hills home.

NEW LOVE LETTERS LIKELY TO BE READ IN INMAN TRIAL

RENO, Nev., March 25.—(INS.)—Promising to go down in the records of this mecca of quick and easy divorce as the longest and most bitterly contested marital battle ever staged here, the trial of the suit of Walker P. Inman, wealthy Duke tobacco fortune heir, against Helene Garnet Patton Inman, daughter of a Kokomo (Ind.) minister, was to be resumed today before Judge George A. Bartlett.

All sessions of the case, one of the first in years to be heard by a jury, have been held behind closed doors.

Mrs. Inman is to press her cross-suit for divorce in which she seeks a property settlement of $250,000.

Through Charles Miller, former chauffeur of Mrs. Inman, counsel for Mrs. Inman brought out that Juva Marconi, noted dancer and recent Reno divorcee, had been a frequent visitor at Inman's Reno apartment during his year and a half residence here.

Mrs. Sarah McKenna, of Brooklyn, witness for Inman, also was questioned regarding alleged attention to her on the part of Inman. These she denied.

It was reported today that Inman might seek to introduce further letters in the case. Two already introduced were poetic love letters allegedly written to Mrs. Inman by John Steele, the actor, who witnesses for Inman have declared Mrs. Inman described as a "lovely fellow" and a "marvelous lover."

In the Sun-Telegraph Today

Society	Page 12
Theaters, Movies	Page 14
Radio Program	Page 15
Fiction Page	Page 18
Odd Sights	Page 19
Magazine Page	Page 20
Sports	Pages 21, 22
Finance	Pages 23, 24, 25

Start Reading "THE BROADWAY MELODY" on Page 18

MORE THAN MILLION MOURN AT BIER OF MARSHAL FOCH

FIRE IN MINE DELAYS INQUIRY

Flames flared up again today in the blasted Kinloch mine, and delayed the three investigations into the explosion that took 46 lives.

The fire was reported in a butt a quarter of a mile from the mine's mouth and state, county and federal authorities, ready to begin the investigation, were held up until the flames were subdued.

The flames beaten, the investigators prepared to enter the mine this afternoon. W. J. McGregor, state mine inspector, estimated that four days would be required to complete the investigation.

Twenty acres along the left faces are already sealed. This work was completed yesterday afternoon after more than 36 hours arduous labor. Stoppings were set in for a distance of nearly 5,000 feet. All entries in the fire zone were bricked up to shut off the supply of air.

This work completed, the crews began laying pipe to the repaired pumps in the back of the mine Sunday afternoon.

FUNERALS HELD

It is problematical whether authorities will begin their investigation before the entire fire area is sealed. Neither J. J. Forbes, chief of the safety division of the Bureau of Mines, nor Coroner H. F. Harkins, of Westmoreland County, could be reached this morning.

Nearly a score of funerals were held at Kinloch yesterday, while thousands of sightseers jammed the roads for miles around the little mining village. Two extra squads of state highway patrolmen under Lieut. William Bender and Sergt. H. F. Oldham were on duty coping with one of the worst traffic jams in the history of the Allegheny Valley. Additional funerals are being held today.

Automobiles, jammed radiator to tail light, packed the roads for miles up and down both sides of the Allegheny River in an endless procession which lasted from early afternoon until late evening.

SPROUL AIDS RELIEF

The new "Glory Barn" of Evangelist John W. Sproul, in New Kensington, contributed $109 to the families of stricken miners today, receipts of a special appeal made in the tabernacle yesterday.

Under direction of C. L. Greenlee, general field representative of the Red Cross, three workers of the Pittsburgh chapter, Mercedes Klower, Gertrude Ernest and Charlotte Johnson, today began a canvass to determine the needs of miners' families. Salvation Army workers were helping supply needed food and clothing. Compensation will not be available under the state compensation act before two weeks, it was said.

REBELS ROUTED IN MEXICO

(Continued from Page One.)

ments in the hills surrounding the seaport.

PLANES TO BOMB REBELS

TORREON, Coahuila, Mexico, March 25.—(AP.)—A federal air force of nine planes was ordered today to bomb the rebel concentration camps at Jimenez and Escalon. Three of the planes were the three Corsair bombers which arrived yesterday from Laredo.

It was hoped to give the rebels bombardment of a sort which has been hitherto impossible because of lack of properly equipped machines, a deficiency remedied with yesterday's arrivals.

MORROW REPORTS

WASHINGTON, March 25.—(AP.)—Ambassador Morrow, at Mexico City, told Secretary Kellogg over the telephone today that he understood the besieged city of Mazatlan still to be in possession of federal troops and that the fighting was over for the present.

Beauty Breaks Three Parasols on Mashers

NEW YORK, March 25.—Worn out by the exertion of shattering three umbrellas over the mashers' heads, Reena Elettel, beauty prize winner, called a policeman when a fourth accosted her. She told the judge she was too tired to hit him.

TWO FAMILIES MERGED IN MARRIAGE

MR. AND MRS. FRANK PESTER, MR. AND MRS. ERNEST ARTIS, MR. AND MRS. BERNARD EDGAR

THE REV. D. B. HARVEY

The Rev. D. B. Harvey, evangelist, performed an efficient wedding ceremony at Mack mine, near Waynesburg, when he married Frank Pester and Mrs. Minera Artis; Ernest Artis, Mrs. Artis' son, and Bessie Pester, Mr. Pester's daughter, and Clementine Pester, another daughter, and Bernard Edgar, somewhat of an outsider though a happy bridegroom.

EX-DRY AGENT GETS SECOND PRISON TERM

Today, for the second time in 10 days, Daniel McLaughlin, former prohibition agent and reputed official liquor distributor of the Twenty-first ward, was given a prison term for dry law violations.

Indicted in the county grand jury probe, McLaughlin pleaded no defense to a charge of violating the Snyder act before Judge James B. Drew in Criminal Court and was sentenced to serve six months in the county jail and to pay a fine of $1,000.

On March 16 he was sentenced to two years in the federal prison at Atlanta and to pay a $5,000 fine in Federal Court following his conviction in the North Side rum ring conspiracy prosecution. He was taken today from jail where he is awaiting removal to Atlanta to enter his plea. The jail sentence will take effect following his federal penitentiary term.

Bernard Loeffler pleaded no defense to dry law violations and was fined $100 by Judge Drew. Loeffler was a witness before the county grand jury. His place in Tripoli street was raided by county detectives November 15.

Sleuths Get Suspect In Hit-Run Fatality

WASHINGTON, Pa., March 25.—Curry Butcher, 26, arrested at Ellsworth, Washington county, was turned over to Allegheny County detectives yesterday in connection with a fatal hit-and-run case between Oakmont and Harmarville March 2. Butcher is said to have admitted being in a car which struck and fatally injured a pedestrian, but denied he was driving the car.

De Rivera Too Old For Job, He Avers

MADRID, March 25.—(AP.)—Primo De Rivera, chief of the Spanish directorate, feels that he is no longer young enough to remain at the head of the present regime. The dictator has issued a semi-official note foretelling a change in government and stating that he was not young enough to continue for another five years at his post.

Pfarr, Fire Marshal 16 Years, Renamed

Sixteen years ago today Thomas L. Pfarr was appointed fire marshal of Allegheny County.

Today, on the anniversary, Pfarr was reappointed by Judge James H. Gray.

Pfarr's salary from the county is $10 per year.

AMERICAN FLIER, PRISONER OF REBELS, SAYS HE'S O. K.

NOGALES, Ariz., March 25.—(AP.)—Negotiations for the release of King (Buzzy) Morrison, American aviator who was captured by Mexican revolutionaries, were under way here today.

Morrison had been employed to fly for the Federal army at Naco, Sonora. He was taken prisoneer Saturday when he made a forced landing behind the rebel lines.

The flier sent a message through the Associated Press to his parents in Reno, Nev., yesterday. His message was:

"I am o. k. Being treated royally by the rebels. Love, Buzzy."

Harry Karns, mayor of Nogales, said Morrison probably would be turned over to United States authorities here.

Morrison is the son of Dr. S. G. Morrison, of Reno, and is well known in Denver and St. Louis aviation circles. He is 24 years old.

Prince of Monaco Scared by Mob, Grants Pleas

MONTE CARLO, March 25.—(AP.)—The champions of "Monaco for the Monseques" and not for the exploiters of the Casino won a sweeping victory yesterday, much to their own surprise. A party of disgruntled citizens, proceeding with a petition to Prince Louis who rules the tiny principality, clashed with 40 policemen and soundly beat the forces of law and order under the very windows of the ancestral palace of the Prince.

MT. GRETNA AIR CRASH KILLS 4

(Continued from Page One.)

Navy air station, and Alvin C. Hutchins, flight student, were killed when their plane and another Navy ship collided in a takeoff near the base field. Harry E. Nettany, metal smith, third class, and pilot of the second ship, was hurled clear of the wreckage, severely burned and suffering internal injuires.

3 DIE AT CHARLOTTE, N. C.

Two men and a woman were burned to death when a plane burned after going into a spin at 150 feet above the Charlotee (N. C.) municipal airport. The dead were Mrs. J. G. Galloway, 22; Frederick Kendrick, 36, student pilot, both of Charlotte, and George L. Vickery, of Highlands, N. C., the pilot. Hundreds of Sunray excursionists saw the accdent.

Captain Arnold R. Rasmussan, 33, adjutant of the Forty-third Aviation Division, Connecticut National Guard, was killed when his plane fell to the roadway within 50 feet of his home at Waterbury. His passenger, Frances H. Smyth, was injured. A dead motor, failing in a high wind, is believed to have caused the tragedy.

A plane piloted by Walter C. Knudsen went into nosedive at 1,000 feet and crashed near Detroit. John Ralston, a passenger, was killed. The pilot is in the hospital in a serious condition.

STUNT BRINGS CRACKUP

Clarence Brown, 22, a naval reserve pilot, put his plane into a loop at St. Louis and didn't bring it out. Brown and his passenger, John D. Pursell, 44, a student pilot, were seriously injured in a 1,000 foot fall.

A Marine Corps hospital plane cracked up on the take off at Charleston Navy Yard. Maj. Edwin H. Brainard, pilot, and his mechanic, Master Sergt. Melchern, escaped with minor injuries. The plane, bound for Port Au Prince, Haiti, was wrecked.

Flying low because of a heavy fog, an airplane piloted by Lieut. Frank G. Fake, knocked down a radio aerial on a housestop in Baltimore and then made a forced landing nearby. Fake and his passenger, Capt. Arthur B. Cook, assigned to the S. S. Langley, were unhurt and were to continue their flight when the fog lifted. The plane was not damaged.

Found Unconscious In Street Near Home

Suffering deep cuts about the head, John Lesko, 30, of 1129 Washington street, Braddock, was found unconscious on the sidewalk near his home early today. Braddock police believe that the man was beaten by footpads.

Lesko is still unconscious at the Braddock General Hospital. He suffered a probable fracture of the skull. Except for the head wounds, there were no signs that might indicate that Lesko had been waylaid by highwaymen.

PIRATE TRAINER CLAIM DENIED

The Pittsburgh Athletic Company, owners of the Pirate baseball club, through Secretary Samuel E. Watters, today denied it had made any contract with William Humphrey, of the North Side, for training service with the club this season. The denial was made in affidavits of defense filed in Federal Court in answer to Humphrey's suit for $5,250.

About two weeks ago, Attorney Thomas E. Whitten, counsel for Humphrey, filed suit against the athletic company for breach of contract, charging that Humphrey was to be paid $150 a week for the training season and also throughout the playing season.

Mike Chambers, trainer of the 1928 United States Olympic squad, is the club trainer now.

CAPT. GOLDEN ARRESTED IN AUTO CRASH

Charles F. Golden, former city fire captain, who served a jail term for vote cheating in the 1927 elections, ran afoul of the law again today. He was arrested on a charge of reckless driving after a car driven by him had collided with the machine of John Podeska, of New Eagle, Pa., in West Carson street.

On the West End Police Station blotter it was noted that Golden had been driving a car bearing license plates No. 36-695, lent him by Mrs. Lucy Campbell, of 1400 Irwin avenue. A few hours earlier a car bearing that license number had been reported as stolen to North Side police by Ollie Edwards, of 1400 Irwin avenue, city fireman, who said he was the owner.

In the collision, Mrs. Palmyra Vanetti, 30, of 1311 Justine street, a passenger in Podeska's car was cut and bruised. She was taken to the South Side Hospital.

CHARTER, VOTE MACHINE UP

(Continued from Page One.)

age of some such bill. It will not be the one prepared by the metropolitan commission, but will include the scores of changes agreed upon by Allegheny County officials and politicians at recent conferences. Representative John A. Rhodes has openly announced his intention of opposing any charter measure and an effort is being made to stir up opposition, but the organization strength is regarded as sufficient to put some bill through both bodies.

FISHER RAISES POINT

Gov. Fisher said today that the Harris voting machine bill would not meet with his approval until it has been further amended to provide for submission of the question to the electorate at municipal as well as general elections.

The bill, as originally drafted, contemplated giving local communities the right to vote on the question of adoption of the machines at general, municipal and primary elections. It was amended in committee striking out the primary and municipal features.

Gov. Fisher said he would not press for including the primary provision, but would insist on giving the people the right to vote on it at municipal elections.

AIR PROGRAM AMBITIOUS

The chief bills in the aeronautic program are the Howe Bond Issue bill on which a hearing will be held Wednesday morning, the Turner bill licensing and regulating aircraft, airmen and airports, and the Turner measure establishing the legal status of air navigation. The Howe bill is on first reading and the Turner bills on third.

The Salus bill regulating the sale and possession of firearms is on third reading in the Senate, as is the Schantz bill licensing real estate brokers and salesmen. The administration coal and iron police bill introduced by Senator William D. Mansfield is on second reading. The one presented by M. A. Musmanno in the House is being amended in the judiciary general committee.

Thief Loots Home As Housewife Shops

Mrs. Jack Tondlo, of 910 Arch street, stepped out of the house today to buy groceries. During her absence a sneak thief ransacked the home and took cash and jewelry valued at $285.

MAYOR'S TEN GALLONS

Photo by Pittsburgh Sun-Telegraph.

MAYOR KLINE TOM MIX

The Mayor of thee City of Pittsburgh today sports a 10-gallon hat—or maybe it's four 20 gallons. One Mr. Tom Mix, hero of the western movie, presented it to him at City Hall.

2 DEAD, 20 HURT AS AUTOS JAM HIGHWAYS

Hit-run drivers and reckless motorists left a trail of two dead and 20 injured in the rush to the highways on spring's first balmy weekend.

Victim of a driver who failed to stop, a man, about 35, believed through a marriage license which he carried, to be Matthew Ruppe, was fatally injured in front of 2580 West Carson street, early today. He succumbed several hours later in Ohio Valley Hospital, McKees Rocks.

In the man's clothing at the morgue was found a marriage license issued to Ruppe and Sadie Hickey, in Armstrong County. Police are seeking the driver.

KILLED BY TRUCK

The other was Arthur Rose, 35, Negro, of 3140 Penn avenue. He died in West Penn Hospital shortly after being struck near his home by a truck. The driver, T. F. Bentley, 3047 Brereton avenue, was held under bond for the coroner.

Struck by an automobile early today as he was crossing Penn avenue at Trenton avenue George Volpe, 10, 7311½ Tioga street, suffered a probable skull fracture. He was taken to Columbia Hospital, nearby, by the driver of the automobile.

SIX HURT IN HOMESTEAD

Three men and three girls were injured early yesterday when, Homestead police said, a party in Homestead's slumming clubs ended in an auto crash at Eighth avenue and Dixon streets, Homestead. A sedan bearing three couples, driven by Cyrill J. Ward, of Duquesne, struck a truck driven by George Shawkey, of 112 Van Braam street. Police said Ward was racing another car.

In Ward's car, Miss Anna Velosky, of 217 South Fifth street, Duquesne, suffered a skull fracture. Josephine Wavro, of Second street, Duquesne, suffered cuts and bruises. Mrs. Josephine Nolder, of 207 Mendelssohn avenue, Wilson, mother of two children, suffered lacerations and possibly a skull fracture. Ward suffered a skull fracture and severe lacerations.

Shawkey suffered a fractured skull and a brain concussion. Charles Ingram, of 1815 Boulevard of the Allies, riding with Shawkey, suffered severe lacerations. He, with the others, was taken to Homestead Hospital.

MAN WITH BABY HURT

In Leetsdale, Charles McMillan, 45, of Sewickley Heights, was arrested and charged with driving while intoxicated after his car had swerved over the curb and struck Thomas Donohoe, 35, of 311 Beaver street, Leetsdale, who was wheeling his year-old son in a baby carriage. The baby, hurled from the carriage, suffered bruises and cuts, and the father was similarly injured. Donohue was en route to the Valley Hospital to visit his wife who is seriously ill when he was struck. McMillan was held under $2,500 bail for a hearing tonight before Justice of the Peace John Prus, Leetsdale.

A car driven by John R. Gallagher, of 224 Miles avenue, crashed into a car driven by Charles Pecora, of 149 Auburn street, in Bigelow boulevard. The machine of Clyde Nesbitt, of 1128 Moyer street, plowed into the wreckage.

Gallagher, Nesbitt and Pecora and Mrs. Ida Lamb, of Tweed street, a passenger in Nesbitt's car, suffered cuts and bruises. Police arrested Gallagher, who, they said, was unlicensed. Nesbitt, Pecora and Harry Layden, of Kelton avenue, Dormont, a passenger in Gallagher's car. Layden was charged with drunkenness.

Miss Edna Campbell, of Butler, and Margaret Atwell, of Grove City, cut and bruised when a car driven by Morris Hersperger, of Grove City, collided with a machine driven by Phillip Schwartz of Talbot street, Braddock, at North Negley avenue and Hay street. Both drivers were arrested.

EAST END CRASH

Mrs. Hanna Azoline, of 7306 Idlewild street, suffered bruises and lacerations when she was struck by an auto drven by L. P. Stylinger, of 7306 Idlewild street, at Race and Sterrett streets.

When the machine he occupied crashed into a pole in Frankstown avenue, Oscar Shuey, 28, of 5624 Margaretta street, suffered lacerations and bruises. He was taken to Pittsburgh Hospital.

After he had been stopped for questioning by Motorcycle Patrolman T. Carrington, of Mt. Lebanon township, Sam Jones, Negro, of Bentleyville, attempted to flee, police said. His car struck a curb in Washington road and overturned

Byrd Radios WGY On Receipt of Program

SCHENECTADY, N. Y., March 25.—(AP.)—Commander Richard E. Byrd's radio station in Little America, Bay of Whales, Antarctic, notified WGY, broadcasting station of the General Electric Company, yesterday, that Saturday night's program came in "Wonderfully well."

WGY, through its short wave transmitter, delivered nearly 100 messages to members of Byrd's expedition and the Commander was brought up to date on aviation progress through an address by Miss Amelia Earhart.

Alfred P. Coman, of Ithaca, who spoke to his brother in the Antartic, received word that "Dr. Coman was thrilled to hear his brother's voice."

The message from the expedition read:

"The complete program came in wonderfully well on loud speaker. All sitting around the mess table, having dropped snow shovels. Supper delayed long enough to get WGY broadcast."

14, Explores

Photo by International Newsreel.

BOB CARVER NORTH

Bob's only 14 but with his father, W. A. North, New York Explorers' Club, he snow-shoed 900 miles through Canadian wilds and they discovered three rivers not charted on their maps. The youth's an Andover Academy student.

PADLOCK MOVE INCLUDES 30 PLACES

Federal Prohibition Administrator John D. Pennington fired another broadside at alleged dry law violators today when he obtained preliminary padlock injunctions in Federal Court against 30 places.

Judge R. M. Gibson granted the restraining orders, pending a final hearing, June 4. Meanwhile proprietors and owners are prohibited from permitting further violations.

Fifteen of the places named in the injunctions are on the South Side, nine are scattered in other parts of Pittsburgh, three are in Duquesne, two in Braddock and one in Millvale.

SOUTH SIDE PLACES

Proprietors against whom orders were granted follow:

Stanley Lease, 1016 East Carson street; Amelia Basik, 3329 East Carson street; Albert A. Dapper, 140 South Eighteenth street; Stanislaw Rzodkiewicz, 1809 Jane street; Vincent Muchlako, 28 South Twenty-seventh street; Stanley Stasiak, 2500 East Carson street; Anthony Fox, 90 South Twelfth street; Mike Busko, 3429 Carson street; Stephen Thomas, 12 South Twelfth street; Sigismund Zabowski, 423 East Carson street; Konstanty Wrobiewski, Jane and South Twenty-seventh streets; Vincent Bielski, 1117 Bingham street; Jacob Hankovich, 3000 Carson street; Adam Casper, 2520 Carson street; John Roche, 1918 East Carson street.

OTHER LOCATIONS

John M. Dougan, rear 1100 Pennsylvania avenue, North Side; Frank C. Kruszewski, 4617 Liberty avenue; Sidney Waltuch, 2166 Center avenue; T. E. Anderson, 6299 Frankstown avenue; Antonio Barchalk, 1401 Penn avenue; Joseph Olszowski, rear 4 Brady street; Joseph Fischetto, 103 Carver street, Mrs. Ida Dansberg, 1704 Center avenue; George Kohlbeck, 503 Climax street.

Michael Polatas, 408 South Second street, Duquesne; Joseph Burick, 170 Milford street, Duquesne; Charles Hrebenach, 100 Camp avenue, Duquesne.

Walter E. Rice, 2 Braddock avenue, Braddock; Steve Balent 28 Braddock avenue, Braddock.

Harry J. Zimmer, 207 North avenue, Millvale.

Scranton Boy Scouts To Aid Reforestation

SCRANTON, Pa.—(INS.)—As an aid to reforestation of this district Boy Scouts of Scranton have purchased a tract of 441 acres in Wayne County as a site for practical experimentation in reforestation. A tentative rotation program of 120 years has been chosen as the best method of improving forest conditions. For the first 10 years the principal object will be to conduct a series of improvement cuttings which will leave the area in the best condition for finally placing it on a sustained and normal yield basis.

Russia to Issue Lottery Loan

MOSCOW, March 25.—(AP.)—The Soviet government decided to issue a state lottery loan of 50,000,000 roubles, redeemable in 10 years.

BURIAL RITES TO BE HELD TUESDAY

By FREDERIC K. ABBOTT,
International News Service.

PARIS, March 25.—A change of mortuary plans enabled thousands to view the mortal remains of Marshal Ferdinand Foch in the Cathedral of Notre Dame, today.

The body was removed from the arch of triumph to the cathedral 24 hours ahead of the original schedule and it was planned to keep it in semi-privacy throughout the day in a small chapel with only one door. But so great was the demand of the hero worshipping public to get a glimpse of France's famous soldier and so mighty was the throng which kept gathering about the cathedral that it was decided to put the body on public view until 7 o'clock tonight.

SCOUTS STAND GUARD

The body reposed upon a bier, decorated with the French tri-color in the right transept of the cathedral. The marshal's kepi and sword rested with the body. A little group of army officers and Boy Scouts kept vigil.

Late in the afternoon the line of people awaiting entrance to the cathedral stretched from the threshhold across the Seine River Bridge to the opposite bank. It was evident that thousands would be disappointed when the massive doors were closed at 7 o'clock.

Yesterday a mighty host of more than a million filed past his coffin, which lay in state under the Arch of Triumph.

PLANS CHANGED

It had originally been planned that the body of the marshal should lie under the arch near the tomb of the Unknown soldier until this evening, but at the request of Madame Foch, who wished the public tribute to be confined to one day, the coffin was removed to the cathedral under a military escort last night.

Unlike another day 10 years ago, when the marshal rode through this same symbol of victory and was hailed by a throng of cheering, idolizing countrymen, yesterday's was a solemn, silent throng, sorrowfully paying its last tribute to a national hero.

Tomorrow, France will honor her departed warrior with a national funeral. The religious ceremony will take place in the cathedral at 9 o'clock.

IMPRESSIVE ESCORT

Then the marshal's coffin will be carried to Les Invalides for burial under a solemn, but impressive escort. Troops in double file will line the entire route. The greatest military leaders of the world will act as pall bearers. France's president will walk behind the coffin.

Soldiers of every regiment of France and every country allied with her in the great war, will pay a final salute by marching past Les Invalides with colors lowered as his body is interred. Premier Poincaire will deliver a funeral eulogy.

The solemn throng which paid homage to the Marshal yesterday was the largest ever collected in Paris since the victory parade of 1919. About 40 persons collapsed during the day. One was reported to have died.

JOFFRE AT TOMB

An impressive ceremony last evening occurred in the reviving of the undying flame at the unknown warrior's tomb. Marshal Joffre, aged and weakened himself, officiated, while the body of his brother in arms lay at his right hand.

Joffre was accompanied by Marshals Petain, Lyautey, Franchet, Desperey, Gen. Weygand and Paul Doumer, president of the Senate, and surrounded by the banners and delegations of veterans.

After the ceremony all stood silent for a moment and then signed the golden book of the watchers of the flame. They turned and saluted formally the bier of Marshal Foch.

PERSHING TO BE THERE

Five thousand persons will view the service in Notre Dame tomorrow morning at 9 o'clock. Among them will be Gen. John J. Pershing and Ambassador Myron T. Herrick.

But on the march from Notre Dame to the Des Invalides, hundreds of thousands, possibly millions, will stand by the side of the streets and watch the solemn parade, which will be the last public rite in honor of the man who led to victory the greatest army France and the world have ever known.

WALES TO ATTEND

LONDON, March 25.—(AP.)—Because of the great desire of the Prince of Wales to attend personally the funeral of Marshal Foch in Paris on Tuesday, King George has designated his heir to represent him instead of his youngest son, Prince George.

RIVER VETERAN, 50, IN FRAIL SKIFF, HERO AT HARRIMAN

HARRIMAN, Tenn., March 25.—(AP.)—Tom Atkens, 50-year-old riverman, according to friends and neighbors, emerged the outstanding hero of the tragedy enacted here yesterday when 20 persons were swept to death in the whirling flood waters of Emory River.

Atkens single-handed and in a frail skiff that in normal times would not have been considered safe in a mill pond shoved off into the most vicious torrents ever seen in the valley and carried a dozen persons to safety from their perches in tree tops and on roofs of buildings which were tumbling down stream.

His most thrilling act was his attempted rescue of Lon Branam and his family. Their little home was swept from its foundation and was hurtling down stream when Branam managed to place his wife and one child on the roof.

Atkens spied Branam's wife and child and put out against great odds to bring them ashore. He was unable to close the gap fast enough and they went down together just as the skiff reached their side. Turning he rowed to the opposite side of the pier where he saw human forms in treetops and snatched the four children of Jim Wright from death.

More than once the craft was pulled near struggling men and women only to have them disappear. He would then change his course and turn to another.

Bob Underwood, who operated a coal yard near the river, awoke to find the water in his home, he hauled his own family to safety with a team and wagon, calling warnings as he went. He then went back with the wagon to bring out others, but never returned.

Grace Whalen, night telephone operator, also was credited with saving many lives by remaining at her post and spreading the alarm.

FOCH TO BE HONORED HERE IN SERMON; FLAGS LOWERED

A sermon in French will be preached in St. Annis Syrian Church, Fullerton street, at 11 a. m. tomorrow, when a high mass will be offered as Pittsburgh's tribute to Marshal Foch. The pastor, the Rev. Elias Basil, who was a chaplain in the French army during the World War, will occupy the pulpit.

Dr. A. Leteve, vice consul of France, is in charge of the arrangements for the observance here. He stated today that many French people from the surrounding communities will attend the church services. The church has been decorated with French and American flags.

Flags in the city are still at half staff today and will be so until tomorrow after the funeral services. Mayor Charles H. Kline, on Saturday issued a proclamation asking the public to have the flags at half staff until after the burial. The flag on the city flagstaff in Schenley Park is lowered as are many others throughout the city.

Thrift Gives Joy Says Award Winner

Sun-Telegraph Encourages Savings Bank Depositors

To stimulate thrift, the Pittsburgh Sun-Telegraph will deposit $10 to the credit of each of the bank books in the following list. If you hold one of these bank books, bring it to the Pittsburgh Sun-Telegraph office, Gazette Square, and present it to Robert N. Laughlin, cashier.

Name of Bank.	Book No.
Western Savings & Deposit Bank	3,378
Farmers Deposit National Bank	126,451
Brentwood State Bank	S-75
Fourteenth Street Bank	1,134
Union National Bank	949
Colonial Trust Company	40,335
Workingman's Savings Bank & Trust Co	40,925
Mellon National Bank	14,123
Diamond National Bank	44,024
Pittsburgh Trust Company	8,060

The books designated may be presented during business hours any time within a week, but not later than 5 p. m. Monday, April 1.

Any bank in Greater Pittsburgh having savings or thrift accounts may have its passbook numbers included in these thrift gift lists by a request from a bank official to the Pittsburgh Sun-Telegraph Thrift Department.

Watch tomorrow's Sun-Telegraph for more information of interest to savings bank depositors.

Study the lives of the great and successful men of the age, and you will find examples of thrift.

The Sun-Telegraph is undertaking to promote thrift in Pittsburgh. It urges Pittsburghers to establish savings accounts in the banks, and make regular deposits that they may be provided with funds when a rainy day comes or when large expenditures become necessary.

Photo by Pittsburgh Sun-Telegraph.
S. E. ZAKHAR

To encourage savings bank depositors, the Sun-Telegraph is depositing money to the credit of bank books. The numbers of the bank books chosen for these awards are published daily. The thrift gifts range from $5 to $50.

A $10 gift has gone to S. E. Zakhar, of 246 Seventeenth avenue, Homestead, holder of bank book No. 10,633 in the Monongahela Trust Company. Mr. Zakhar has had a savings account for many years.

"Thrift is a fine thing," he said, in acknowledging receipt of his award. "There are few things that will contribute more to a man's satisfaction than to have money in the bank. The Sun-Telegraph is to be commended for its efforts to inculcate this virtue."

Among other recent recipients of Sun-Telegraph thrift awards are George W. Fisher, of 169 Washington avenue, Bellevue, who has received $20 as holder of bank book No. 20,018 of the Pennsylvania Savings Bank, and Michael Joyce, of 418 North Evaline street, holder of passbook No. 28,558 of the East End Savings & Trust Company, who has received $5.

Escaped Man Slain In Duel in Dark Room

DETROIT, March 25.—(AP.)—An escaped inmate of the Mimico, Ont., reformatory, wanted in Toronto for an express car robbery, was killed by two patrolmen in a gun battle at 10-yard range in a darkened room.

The police were summoned after the fugitive, Fred Haight, 29, threatened to kill his 19-year-old wife and fired at residents of an adjoining apartment to whom she fled for protection.

Negro Says He Got $200 as Lunch Money

He didn't steal the $200; it was given to him for "sandwich money," Richard Tracey, Negro, of 313 Larimer avenue, pleaded today in Frankstown avenue police court, where he was accused of taking $200 from M. G. Denholm, of 938 East End avenue. Denholm testified that he was "a bit under the weather" and hired Tracey to drive his car. Police located the money and Tracey was fined $50.

YALE STUDY SHOWS STATE FAILURE TO CUT DIVORCES

NEW HAVEN, Conn., March 25.—In spite of the state's declared interest in preserving the marriage relation, Connecticut grants divorces in 98 out of every 100 cases where there is no contest and in three out of every four contested cases.

This was revealed in the first report on a two year study of court procedure made at the Yale Law School under the direction of Dean Robert M. Hutchins and Prof. Charles E. Clark. The investigation which will continue for four years through aid from the Rockefeller foundation, has drawn the interest of President Hoover who has suggested that it also include a study of law enforcement in the nation.

The report also indicated that the jury was being eclipsed as an instrument of justice in the state and that nearly all criminal cases were being disposed of either by guilty pleas of the defendants or by dismissals recommended by the prosecutors.

The theory that juries in negligence suits were more likely to be swayed in favor of the plaintiffs than judges was completely upset by the investigation. The report showed that judges gave but 23 per cent of the verdicts to the defendants while the juries gave 35 per cent. Fifty one percent of the cases ended in disagreements.

Auto Speeders' Spree Blamed on Spring

CHICAGO, March 25.—(INS.)—Approximately 800 autoists were to appear in various Cook County speeders' courts today to tell the judge where the fire was.

Innocent spring was blamed for the high record of arrests, all made within 24 hours.

"In the spring," quoted Lieut. Andy Smith of the highway police, "a young man's speedometer lightly turns to far around the dial."

Veteran Fire Captain Quits

NEWARK, O., March 25.—David Griffith, 73, captain of the fire department here, resigned after 40 years' consecutive service.

PROTESTS MOUNT ON EARNINGS TAX

SENDING PICTURES BY RADIO

U. S. JUSTIFIES RUM SHIP ACTION

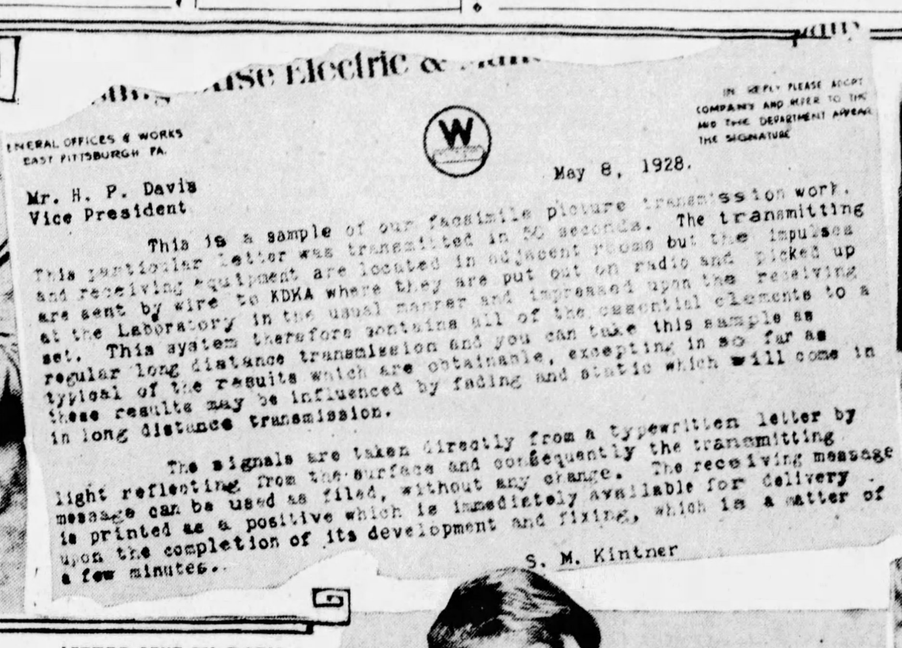

GENERAL OFFICES & WORKS
EAST PITTSBURGH PA.

IN REPLY PLEASE ADDRESS COMPANY AND REFER TO THIS AND THE DEPARTMENT AND GIVE THE SIGNATURE

May 8, 1928.

Mr. H. P. Davis
Vice President

This is a sample of our facsimile picture transmission work. This particular letter was transmitted in 50 seconds. The transmitting and receiving equipment are located in adjacent rooms but the impulses are sent by wire to KDKA where they are put out on radio and picked up at the Laboratory in the usual manner and impressed upon the receiving set. This system therefore contains all of the essential elements to a regular long distance transmission and you can take this sample as typical of the results which are obtainable, excepting in so far as these results may be influenced by fading and static which will come in in long distance transmission.

The signals are taken directly from a typewritten letter by light reflecting from the surface and consequently the transmitting message can be used as filed, without any change. The receiving message is printed as a positive which is immediately available for delivery upon the completion of its development and fixing, which is a matter of a few minutes.

S. M. Kintner

DR. ZWORYKIN AND PHOTO-TRANSMITTER
Dr. V. Zworykin and the device with which he has succeeded in Westinghouse Research Laboratories in transmitting photographs by radio. Receiving apparatus is similar.

LETTER SENT BY RADIO
This letter, handled as a photo, was actually sent by radio in only 50 seconds.

PHOTO RECEIVED BY RADIO
This picture of Dolores Del Rio actually was sent and received by radio in 48 seconds. Note its clarity, compared with that of photos sent over wires.

PHOTOS BY PITTSBURGH SUN-TELEGRAPH.

PREPARING TO TRANSMIT PHOTO
To transmit a photograph, no skilled operator or special preparation is required. Here a photo is placed upon a cylinder and put into the transmitter.

Pittsburgh Sun-Telegraph

MONDAY, MARCH 25, 1929

EARNED INCOME TAX PROTESTS MOUNT HERE

Have you signed yet?

Pittsburghers who have not put their names to a petition to Congress, urging a reduction of the tax on earned incomes, soon will be in the minority.

The movement launched by the Pittsburgh Sun-Telegraph and other Hearst newspapers has met with such overwhelming support that the question of obtaining signatures to petitions remains only a matter of reaching the people. Virtually no opposition has been voiced against the proposal to lift the burden of taxes now resting on the shoulders of wage earners.

The Allegheny County Bar Association was the first local organization to take up the question. A resolution to study the matter was adopted, but the action was not unanimous. A motion was made to lay the resolution on the table. This stirred the friends of the movement, and the motion was lost. Since that time Pittsburgh lawyers have been among the most enthusiastic supporters of the Sun-Telegraph campaign.

W. S. Dalzell.

The legislative committee of the association, William S. Dalzell, chairman, is working on its report which will be presented at the next regular meeting, unless interest in the matter results in a special meeting being called.

Lawyers in adjoining counties are taking up the movement, and statewide indorsement before Congress convenes is in prospect among all the bar associations.

Following the action of the Retail Lumber Dealers' Association, supporting the petitions last week, the movement is spreading among other commercial organizations, and their indorsement will come with meetings scheduled early next month.

Individual petitions clipped from the Sun-Telegraph have reached enormous volume. Word from other cities indicates that the campaign is sweeping the country.

GARAGE PROWLER SLAIN BUT HIS ODOR LINGERS ON

CHICAGO, March 25.—(AP.)—George Root, a chauffeur for the Rodi Towing Service, had just towed a car into the garage. Although it was 3 a. m., he telephoned the boss.

"There is," he telephoned, "an animal in the garage."

"And what," inquired the boss, "do you expect me to do about it? Start a circus or something?"

Root, in no mood for frivolity, snatched up a ball bat and set about the business of dispatching the animal. He discovered at once that he must swing the bat with one hand, the other being occupied with pressing his nostrils so tightly together that no aroma whatsoever entered therein.

Root, fought on, not forgetting to hold his nose. In an incautious moment, the animal wandered in the path of the bat, and his demise was accomplished.

From his home Root called the boss.

"I'll be down as soon as my clothes come back from the cleaners."

You're right. The animal was a skunk.

Fourth's Big Noise Off, Dynamite Thief Jailed

DIXON, Ill., March 25.—(INS.)—George Lehman, 23, of this city, wanted to have a real Fourth of July celebration this year, so he began to prepare early. He stole 75 pounds of dynamite from two Dixon contractors and landed in the Lee County jail.

When questioned by State's Attorney M. C. Keller, he signed a confession in which he said:

"I took dynamite to use on the Fourth of July this year. I have never been able to make enough noise to satisfy myself."

Cuba Gives Medal To Gen. Summerall

WASHINGTON, March 25.—(AP.)—The award of Cuba's highest decoration, the Order of Military Merit, to Gen. Charles P. Summerall, army chief of staff, was made public yesterday at the War Department.

Gen. Summerall is prohibited by the constitution from accepting any medal or decoration of a foreign government and therefore the Cuban decoration will be retained in the custody of the State Department until these constitutional provisions are no longer applicable.

Train Suicide Identified

WHEELING, W. Va., March 25.—(AP.)—The body of a man who committed suicide here two weeks ago by throwing himself under a rapidly moving train, was identified yesterday as Thomas Burns 28, of Martins Ferry, O. His widow, estranged from her husband for three years, established identification.

DISPLAYS GUN, SHOOTS FRIEND

Peter Anthony, 22, of 1217 Wylie avenue, was in the Passavant Hospital today with a bullet wound in his stomach, and believed to be dying. His friend, Joseph Joseph, 22, of 1525 Bedford avenue, was being held to await the outcome of his injuries.

Joseph wept, police said, as he told them how a pistol had been discharged while he was showing it to Anthony last night at Wylie avenue and Logan street. Witnesses said the men were close friends.

Blast Damages Factory

MOUNDSVILLE, W. Va., March 25.—(AP.)—A gas explosion in the Fostoria Glass Company plant here yesterday caused damage estimated at $1,000 and rocked nearby buildings. No one was injured.

NEW LIGHT DEVICE SENDS PHOTOS, NOTES IN FLASH

The day is not far off when you may flash a photograph or a letter of several hundred words to friends in Tokio, Paris, Buenos Aires or any distant point, in less than a minute. This is likely to be made possible by a new picture facsimile transmission system that will send and receive a picture in black and white or halftones of a size of five by eight inches, in 48 seconds. The system and apparatus are being perfected by Dr. V. Zworykin at the Westinghouse Research Laboratories, East Pittsburgh.

His device is also capable of transmitting and receiving written messages at the rate of 630 words a minute. The received messages and pictures are reproduced on photographic paper directly from the original picture or message. The system does not require either a special preparation of the original or a skilled operator for transmission or reception.

WORKED BY LIGHT

Dr. Zworykin's method of picture transmission and reception is radically different from present methods, in that, the scanning of the original picture or message is done by a pencil of light and in the utilization of the light reflected from its surface. The amount of light is directly dependent upon the density of the picture or lettering.

Dr. Zworykin's method operates something like this. The original source of light is focused first on a diaphragm to make the size of the spot independent of the size of the source. The image of the diaphragm, with necessary reduction, is focused on the surface of the picture. The reflected light is gathered by means of a curved reflector, the focus of which coincides with the illuminating point. Part of the reflector is cut away in order to pass the light and the remaining part is brought into close proximity to the surface of the picture.

In this way almost all the reflected light is collected and projected as a more or less parallel beam by the reflector. A flat mirror with a small hole for passage of the illuminating spot intercepts the reflected light at 45 degrees and diverts it to the photo-cell. The optical path of the whole system is short and the construction is flexible for adaption to almost all kinds of scanning systems.

WIRES NOT NEEDED

At the receiving end of Dr. Zworykin's apparatus, a standard bromide photographic paper is wrapped around a recording cylinder and a special helium glow lamp furnishes the light for making the reproduction. For the reception of the picture signals the radio set is a standard receiver. Amplification of weak signals is obtained by radio frequency. To date, a standard short-wave receiver has been used. This employs one stage of radio frequency amplification with a screen grid tube, detector and two audio stages.

Dr. Zworykin's tele-photo system operates with or without wires. He has made exhaustive laboratory tests and has perfected his apparatus to the extent that its commercial adoption is promised for the near future.

Youth Electrocuted By Radio Aerial Wire

PINCKNEY, Mich., March 25.—(INS.)—Marvin H. Mundt, 19, of Detroit, is dead today, a victim of radio. He was electrocuted at his father's cottage at Portage Lake, when he lifted a fallen radio aerial. The aerial had blown down in a recent storm and lay across a high tension wire.

Grandmother at 90 Gives Up Bike For Auto

BOURNEMOUTH, England, March 25.—Mrs. Julia Hames, a grandmother, has celebrated her ninetieth birthday by learning to drive a car. She learned to ride a bicycle when she was 62 and rode till recently, when her daughter insisted she should give it up, so she sold her bicycle and bought a car.

U. S. JUSTIFIES SINKING OF RUM SHIP

WASHINGTON, March 25.—The State Department today forwarded to Sir Esme Howard, British ambassador, an official report on the gunfire sinking of the British auxiliary schooner I'm Alone some 2 miles off the Louisiana coast in the Gulf of Mexico, by Coast Guard cutters, resulting in the death of a British seaman.

The report, which was from Capt. A. L. Gamble, commanding the coast guard forces in the gulf, was given the State Department by Rear Admiral Billard, commandant of the coast guard.

Gamble declared the sinking of the I'm Alone by the cutters Walcott and Dexter on Friday "was proper and commendable," and precisely in accord with international law.

CONCERNED OVER DEATH

The most serious aspect of the case was believed here to be the killing of a British member of the I'm Alone's crew. In a statement given the press on receipt of Gamble's report, Admiral Billard was silent on this phase of the sinking.

The Coast Guard contends that the I'm Alone was sunk after a "continuous and hot" pursuit, this being permissable under international law if the pursuit started within the 12-mile limit. Billard told the International News Service that the Britisher was first sighted eight miles from the Louisiana coast.

One important point which the British are expected to want cleared up in the actual sinking of the I'm Alone is whether the pursuit was "continuous."

CARRIED RUM CARGO

It was admitted by the crew of the I'm Alone that the boat carried 2,400 cases of liquor.

First reports to the coast guard headquarters here said the vessel was sighted well within American territorial waters, a shot fired through her rigging, and that being a faster boat than the Walcott, she got away. Orders were sent to Mobile for relay to New Orleans, for the Dexter to join in the affair.

Both cutters were "in at the death," some 200 miles away. The British might hold that the element of time between firing the shot through the rigging at eight miles from shore, the sending of orders to the Dexter to reinforce the Walcott, and catching up with a faster vessel 200 miles away, would lay open to question the continuity of the pursuit.

LONDON SILENT

LONDON, March 25.—(AP.)—The British foreign office will make no statement or unofficial comment concerning the sinking of the British schooner, I'm Alone, by a United States coast guard vessel until it receives a full report from Sir Esme Howard, the British ambassador at Washington.

The affair appears to British officials as a most serious rumrunning incident if unofficial reports thus far received should prove correct.

The foreign office has been advised of the sinking and informed that Sir Esme has asked the Sate Department for full details which have been promised him.

Cord Trips Woman, Injuries Bring Death

Miss Emma Russell, 74, of 725 Kelly avenue, Wilkinsburg, died in the West Penn Hospital today of heart failure, resulting, it was reported to the coroner, from an injury suffered when she tripped over an electric iron cord in her home February 12.

President's Son At Work As Airplane Radio Expert

PHOTOS BY INTERNATIONAL NEWSREEL

HERBERT HOOVER, JR., AT WORK
Hoover, son of the President, at work with a radio set as supervisor of airplane radio communication development.

HERBERT HOOVER, JR.
Hoover giving instructions to a pilot as the "air stationmaster" stands by. Hoover is de-

PILOT F. M. S. MILLER
veloping radio for Western Air Express, Inc., operating coast airways.

DR. CHURCH DENOUNCES TYRANNIES OF PROHIBITION

ATTACKS 'HIRED KNAVES,' 'OPPRESSIVE JONES ACT'

Dr. Samuel Harden Church, president of Carnegie Institute, Pittsburgh, who has already contributed a striking expression on prohibition and its manifest evils to the Hearst $25,000 temperance prize contest, makes public today a letter to W. C. Durant on the latter's book, "Law Observance," which contains the main results of the Durant prize contest for the best formula to force the observance of the prohibition statutes.

Dr. Church in forcible picturesque phrase attacks the tyrannies of prohibition and excoriates "hired knaves" and the first effects of the Jones act.

He says to Mr. Durant:

"I have received, with your compliments a copy of your book entitled 'Law Observance,' which I believe contains an account of the prize essay contest inaugurated by you in support of the Eighteenth Amendment. While I respect the sentiments which led you to organize that contest and to publish the result of it, I am at the same time, together with many millions of my countrymen, opposed to the Eighteenth Amendment and to all agitations and movements looking to its continuance.

"I believe that amendment to be not only a violation of personal liberty but subversive of temperance. The men and women who are acting under the control of the purblind Anti-Saloon League to preserve this law are, I believe, governed by fanatical motives in striving to attain by legislative enactments a system of moral conduct which can never be accomplished save by an appeal to the intelligence and conscience of the nation.

"The passage of the Jones law the other day is showing that the country can be made to suffer under a tyranny of law more oppressive than any individual tyranny could be, and already some of the newspapers of the land are calling upon juries to refuse to convict under that Draconian statute.

'Innocent Victims'

"At the same time a law of that kind is bound to find its innocent victims, and the hearts of mature people, who, while opposing the Eighteenth Amendment, are supporting its requirements as long as it exists, are filled with apprehension lest the precious young men and young women of our country, constantly tracked by hired knaves, may be caught in the dragnet of this obnoxious law.

"In fact, a 15-year-old boy in Philadelphia has already received the maximum penalty of five years imprisonment and $10,000 fine, although the judge in this case granted a suspension of punishment.

"I know very well that the men and women who are forcing the passage of these laws, most of them working from perverted religious motives, will laugh in derision when the opportunities occur for the prosecution of these thoughtless young persons. But their malignancy does not make the situation any less tragic.

"Only the other day a minister of the Gospel who happens to be an official of the Anti-Saloon League, published a letter in the newspapers, covertly approving of the life imprisonment of that woman in Michigan who is the mother of 10 children, and who sold a pint of liquor as a fourth offense; and some ministers who used to be moved to sympathy for human frailties now look harshly upon the downfall of their brethren as a good riddance.

"Last week the newspapers reported that 4,000 citizens—presumably good citizens — of New York, who had gone on board the outgoing steamers to say goodbye to their friends, were frisked up and down their backs by the secret agents of the government for arrest in case they might have carried a flask of wine ashore.

'Dogged by Spies'

"In this way every man's path is dogged by spies until the very air is filled with suspicion, and no citizen is free from this degrading surveillance. If these agitators would only promote the frisking of 4,000 rowdies for revolvers, they would put a stop to murder and banditry. But all such crimes are of much less importance to their inflamed minds than the stoppage of the temperate use of liquors.

"I have observed that the first victim of this Jones law was a Negro who sold a bottle of liquor in Washington, D. C., and he will be sent to prison for five years and fined $10,000. If the misguided moral and religious forces of this country had been as persistent in calling for the enforcement of the nullified Fourteenth and Fifteenth Amendments, which provide protection and equal rights for the Negro, as they have been to enforce the Eighteenth Amendment, which is clearly unconstitutional because it embraces an unrepealable statute, this colored man would probably have been brought up under circumstances which would have led him into other business channels than bootlegging.

"As a member of two Protestant churches, I regret to find that this whole agitation seems to be the work of a well organized but immense minority of the Protestant organizations of this country. Our Catholic friends and our Jewish friends appear to have a right understanding of the power of patient teaching concerning the inculcation of moral principles among their congregations, but the whole prohibition warfare is apparently guided by a part of the Protestant ministers of the land, behind whom their congregations are more or less dragooned into active support.

Opponents Cited

"I hasten to say that thousands of Protestant ministers are as bitterly opposed to this insensate prohibition movement as I am. You will find a notable expression of this opinion among the ministers of the Episcopal congregation, Christian and other Protestant churches, and there are also large numbers of individual ministers in the Presbyterian, Methodist and Baptist churches who are courageous enough in the face of pitiless persecution to utter similar views; but when our governmental statistics show that 75,000,000 of the American people have no affiliation whatever with any church, it makes us wonder why this militant ministry should be willing to cause a further alienation by its constant appeals to Caesar.

"But there never was and never can be constructive statesmanship when the church goes into politics. Aside from these trespassing religious societies, we find that the great mass of the representative men of this country, including its bankers, educators and captains of industry, with but one recreant desertion, are actively opposed to the Eighteenth Amendment, and are determined to secure its withdrawal in the interests alike of temperance and liberty, and to array themselves against all further encroachments upon the guaranteed liberties of the nation.

"Out of the heart, and not by the whipping post, will America be made strong, righteous and free."

Man Killed Trying to Stop Gas Leak

NEW BRUNSWICK, N. J., March 25.—(AP.)—Fred Acton, 47, of 206 Main street, Toronto, O., was asphyxiated at the plant of the International Combustion Engineering Company, near here, while attempting to stop a gas leak in a spiral chamber containing coke. Fred Lengenohl, chief mechanic at the plant, narrowly escaped death in an attempt to rescue Acton.

WANT DRINKING ENVOYS OUSTED

PHILADELPHIA, March 25.—(AP.)—The Methodist men's committee of 100 of the United States, meeting here yesterday, adopted a resolution recommending that diplomatic representatives to the United States be handed their passports unless they refrain from importing intoxicating beverages.

"It is high time," the resolution says, "that every foreign ambassador shall show respect for the Constitution and laws of the United States by refraining from importing intoxicating beverages which no citizen of the United States, not even the President, has the legal right to do."

Two Boys Jailed As Milk Thieves On Hilltop

Mt. Washington husbands will be a lot more certain of having cream in their morning coffee from now on, police promised today.

Their confidence followed the arrest yesterday of two boys who were accused of stealing milk and cream from the doorsteps of Mt. Washington and Duquesne Heights homes. Police said complaints had been numerous.

Because of the suspects' youth, the Sun-Telegraph withholds their names.

2 CHILDREN KILLED, 4 HURT AS HOME STILL EXPLODES

ALLENTOWN, Pa., March 25.—(AP.)—Two children of Mr. and Mrs. Martin Wallach, of the Northampton Heights section of Bethlehem, are dead as the result of the explosion of a still in their home yesterday.

Wallach told police that it was his first attempt at making moonshine and that he was driven to it because he was unable to support his family on his weekly wage of $18.

The explosion wrecked the kitchen of the Wallach home and as the two children were at breakfast. Frances, 3, and Robert, 4, were the victims.

The parents, both 26, were severely burned.

John Martin, a neighbor, and Harry Soubeer, of Trenton, N. J., who was visiting Martin, also were burned when they went to the rescue of the Wallachs.

Baby Dies as Match Sets Clothing Afire

YOUNGSTOWN, O., March 25.—Paul Phillips, 16 months old, son of Mr. and Mrs. Paul Phillips, was burned to death while playing with an older brother, who was lighting matches, one of which ignited the child's clothing.

Inauguration Shows Profit of $36,100

WASHINGTON, March 25.—(INS.)—The Hoover-Curtis inauguration was a success from the box-office standpoint. The inaugural committee announced that a net profit of $36,100 was realized, and that all the contributors to the original fund will get 100 per cent refunds. The sale of seats along Pennsylvania avenue, concessions, etc., brought in $131,000, while the expenditures were $94,900.

Woman Hurt in Crash

ZANESVILLE, O., March 25.—(AP.)—Mrs. Leota Reck, 38, of Dayton, O., suffered a crushed chest and probable internal injuries and her two children, Olive, 18, and Robert, 16, received minor hurts when the Reck car was caught in a jam with two other machines, police say.

TWO CHILDREN BITTEN BY DOGS

Margaret Frobe, 10, of 2675 South Eighteenth street extension, was bitten on the back yesterday by a dog owned by John Schrader, 2653 South Eighteenth street extension. Her wound was cauterized at the South Side Hospital.

Howard Algeo, 12, of 343 Arabella street, was bitten on the leg by a dog owned by Fred C. Potts, 411 Millbridge street. The boy's wound was cauterized by Dr. George G. Shoemaker, of 73 Allen avenue, and he was taken home. Potts and Schrader were notified by police to keep their dogs tied up for 10 days.

7 Rules for $25,000 Temperance Contest

The purpose of the contest is to obtain a practicable plan, as a substitute for prohibition, which will secure better actual temperance conditions, which will be more easily possible of enforcement by state and Federal authorities, which will offer less encouragement to crime and tend less to debauch the public service, and which will not so outrage and violate the fundamental rights and personal liberties of American citizens.

The rules and conditions of the contest are simple and are as follows:

1—Every person is entitled to enter the contest, but no one person may submit more than one plan.

2—The practicable plan proposed as a substitute for prohibition must be set forth in an article containing not more than 1,000 words.

3—This contest will close April 30, 1929, and no plan which has not been mailed and postmarked on or before that date will be considered.

4—The articles submitted in the contest will be judged by a committee of eminent Americans, the personnel of the committee to be announced at a later date.

5—The full prize of $25,000 will be awarded to the contestant submitting the best plan as a practical temperance substitute for prohibition.

6—If other plans not awarded the first prize shall still be considered worthy of some compensation by the committee, a second prize of $5,000 and other prizes of $1,000 each may be awarded.

7—Articles submitting a plan to be considered in this contest may be sent to the temperance contest committee, care of the editor of any one of the following Hearst newspapers: Albany Times-Union, Atlanta Georgian, Baltimore News, Boston Evening American, Chicago Herald and Examiner, Detroit Times, Los Angeles Examiner, New York American, Omaha Bee-News, Pittsburgh Sun-Telegraph, Rochester Journal, San Antonio Light, San Francisco Examiner, Syracuse Journal, Seattle Post-Intelligencer, Washington Herald, Wisconsin News (Milwaukee).

The Food Question Answered In Tomorrow's Sun-Telegraph

See

Donahoe's

Full Page Advertisement Of Blue Ribbon Specials TOMORROW

Tomorrow DONAHOE'S Inaugurate
BLUE RIBBON WEDNESDAY
A New Mid-Week Sales Event—These Specials on Sale One Day Only—Wednesday!
DONAHOE'S Special Blend COFFEE
The Well-Known HONEY Brand Sliced Bacon
33c
FRESH PORK CHOPS 22c lb.
DONAHOE'S FIFTH AVENUE EGGS
49c
Maryland Beauty Oysters
—FRESH from the Bay!
39c
29c
65c
Fresh Chicken Croquettes
6 for 39c
LOMEN Alaskan Reindeer
39c
Large Sweet PICKLES
2 for 33c
Donahoe's Potato Salad 2 lbs. for 39c
Donahoe's Fifth Avenue Chocolates
49c
Look for Our Advertisements in the SUN-TELEGRAPH
French Marrons
Layer Cakes
39c
Blue Ribbon Wednesday
HOUSEWIVES are finding the answer to the food question in Donahoe's BLUE RIBBON WEDNESDAY Events. These special mid-week sales offer the home purchasing agent an opportunity to provide her family with the finest foods at very special prices.
Use Donahoe's Blue Ribbon Wednesday Ad as a complete shopping guide for all food purchasing. See tomorrow's (Tuesday's) Sun-Telegraph for Donahoe's announcement of the Fifth BLUE RIBBON WEDNESDAY'S SPECIALS.
FRANKLIN Cane Sugar
—The Standard of Purity!
10 lb. Bag 54c
RED WING PRESERVES
3 Lbs. Jars 1.15
FREE! Dickie's French Salad Dressing 39c
HOE'S "93 Score" Butter
Blue Ribbon Wednesday Only
53c lb.
EGGS
3 Dozen For $1
DONAHOE'S Special Blend COFFEE
3 lbs. for $1
Chocolate Cream Caramels
49c
"93 Score" Butter—BEST Butter in Pittsburgh!
3 lbs. for $1
Del Monte Fruits for Salads
3 cans for 59c
Palm Brand SHRIMP
3 cans for 55c
Blue Ribbon Combination!
$1
Tenderest Plump Baby Broilers
1.19
Take Home a Barbecue Roasted Chicken
1.39 EACH
Save 10c lb. on Swiss Cheese
43c lb.
DONAHOE'S Superfine Ice Cream
49c
Seedless Navel Oranges
2 doz. for 35c
Fresh Mushrooms
3 pints for 89c
Bananas
2 doz. for 45c
Fresh Spinach
29c peck
Black Walnut Meats
79c
HEINZ Cucumber Pickles
3 jars for 49c
Look for Our Advertisements in the SUN-TELEGRAPH Every TUESDAY and Every FRIDAY!
FIFTH AVENUE Peas or Corn
6 Cans for $1
Donahoe's
Ten Convenient Downtown Stores and CAFETERIAS
DUNLEVY'S Pure Pork Sausage
at Less Than Wholesale!
25c lb.

Above are reproduced two Blue Ribbon Wednesday Ads. They will give you some idea of the food values being offered at DONAHOE'S on BLUE RIBBON WEDNESDAYS.

If you buy food it will pay you to buy it on BLUE RIBBON WEDNESDAY

Be Sure to See Tomorrow's

SUN-TELEGRAPH

Lenten Sermonettes

THE FAILURE OF THE CHRISTIAN

By THE REV. GEORGE TAYLOR, JR.

THE failure of the Christian does not lie in the opportunities which he meets in his daily experiences, but in his lack of courage to embrace them and identify himself with the Christian movement. He cannot stand the sneer and ridicule of the one who is destroying the religion which he professes to embrace, and in order to be counted broad-minded he compromises his own conscience and tarnishes the ideal of Jesus Christ. These are the days in which the Christian must be a conscience in the community if those who know not Christ are to see His life and desire His way.

VOTE ON ROADS TONIGHT MAY AFFECT "GAS" TAX

HARRISBURG, March 25.—The action of the House tonight upon nine measures designed to put into effect the Fisher administration's program of highway construction and activity may have an important bearing on the question of an increased gasoline tax.

The program, in part, would have the state take over the maintenance of state highways through boroughs and cities and of all bridges on the system. At the start of the session Gov. John S. Fisher said that additional revenue would be needed for this section of the program, the cost of which is estimated at about $13,000,000.

This was denied by State Treasurer Samuel S. Lewis, arch opponent of the proposal to boost the gas tax from 3 to 4 cents, in his latest statement.

LEWIS STANDS PAT

"Even with this additional $13,000,000 which it is proposed to spend," he said, "the occasion for any increase in the gasoline tax is by no means apparent. I believe the revenues at the present rate will be sufficient to continue the peak construction of the past two years, take care of all activities necessitating the expenditure of this $13,000,000, and still have several millions of dollars in excess of the balance which Secretary Stuart deems is necessary to carry over into the next biennium for contractual obligations and working capital."

Mentioning that the impression seems to have gone out that he has been converted to a higher tax, Lewis said, "I want to say as clearly and emphatically as I know how that such is not the case."

The measure boosting the gasoline tax as agreed upon by Republican organization leaders a week ago must be introduced Wednesday at the latest, provided it appears as a separate bill. It would be possible, however, to have some other bill now in committee amended later to include the tax boost. Wednesday is the last day for the introduction of measures in the House. More than 2,500 bills already have appeared.

ONE-YEAR PLAN OPPOSED

Administration leaders are not all serene about the decision to raise the gas levy. Reports that it might be put in as an emergency measure to be in effect one year only indicate the administration has been hearing from irate motorists, and are answered by the statement that one of the 3 cents now assessed against each gallon was an emergency for two years only. "It may be for years and it may be forever," seems to sum up the attitude of the members toward such "emergency" propositions.

The nine administration highway bills are special orders of business tonight, the first at 9:45 and the others at intervals of from five to 10 minutes. Administration leaders, unless they have everything set to steam roller the bills through, have taken a chance on having them all held back. Should a debate develop on the first, it could be interrupted by a call for the special order on the second, and so on, leaving only the last one with little to be acted upon.

SLAYER OF GIRL DIES IN CHAIR

ROCKVIEW PENITENTIARY, BELLEFONTE, Pa., March 25.—(INS.)—Alvarez Miquel, 28, adventurer, who claimed to be the son of a wealthy Cuban sugar planter, died calmly in the electric chair here today for the moment of blind rage in which he shot Louise Jacks, 21, his sweetheart, in Pottsville, Pa., a year and a half ago.

In his death he lost two appeals—one for a respite and the other that he be spared the "disgrace" of electrocution and be hanged or shot instead. Miquel, who made a sensational dash for liberty by shooting himself out of the Schuylkill county jail March 9, only to be recaptured, was pronounced dead at 7:06 a. m. after a lone contact at 7:02.

Miquel made his will yesterday.

He left $1,000 to Sheriff Gordon Nagel, of Pottsville; $2,000 to Margaretta Barket, of Pottsville, a young woman he claimed was his sweetheart and $500 to a daughter, Mary Regina Miquel, 12, of the Isle of Pines. To his daughter, Miquel also left a sugar plantation which he said he owned at that place.

U. S. Ships Practice in China

AMOY, China, March 25.—(AP.)—Twenty-two ships of the United States Asiatic fleet, going north from Manila, arrived on scheduled time to carry out a three-day maneuver in Amoy waters.

Asthma Stopped Before You Pay

ST. MARYS, Kan.—D. J. Lane, a druggist at 1743 Lane Building, St. Marys, Kan., manufactures a remedy for Asthma in which he has so much confidence that he sends a $1.25 bottle by mail to anyone who will write him for it. His offer is that he is to be paid for it after you are satisfied with results, and the one taking the treatment to be the judge. Send your name and address today.—Advertisement.

Mistol

REG. U.S. PAT. OFF.

latest scientific discovery stops cold quick

Do this at the first sign of a cold. Put some Mistol up your nose—or gargle a little—and you'll get immediate relief. Mistol acts on inflamed membranes. Reduces swelling. Soothes irritation. Clears up any stuffiness. The safe way to knock out colds. Doctors use it. Ask your druggist for it.

MADE BY THE MAKERS OF NUJOL

Throng Pays Homage To E. T. Meredith

DES MOINES, Iowa, March 25.—(AP.)—More than 2,000 persons paid tribute to the late E. T. Meredith, one-time Cabinet member in the Woodrow Wilson administration, at memorial services yesterday. Josephus Daniels, Secretary of the Navy at the time Mr. Meredith was head of the Department of Agriculture, was the principal speaker.

New York

16-Day Excursion March 28

$15.60 ROUND TRIP

Tickets good leaving Pittsburgh on March 28 and returning from New York within sixteen days. Tickets valid in coaches or in Pullman cars on payment of regular Pullman fare.

The Pennsylvania Railroad is the Short Line to New York—its trains arrive at and depart from Pennsylvania Station, only one block from Broadway in the heart of the theatre, hotel and shopping districts

On the return trip stop-over permitted at Philadelphia and Harrisburg

Requests for reservations are invited and may be made to the City Ticket Office, William Penn Way and Oliver Avenue, Union Trust Building, or to Ticket Agent, Pennsylvania Station or East Liberty.

PENNSYLVANIA RAILROAD

The Standard Railroad of the World

Are You Tanned?

Let Madame Sonia Cook, representative for Allura, in our toilet goods department this week, show you how becoming a suntan make-up may be.

Street Floor

Gimbels

SIXTH AVENUE AT SMITHFIELD STREET PHONE ATLANTIC 4400

Sole Owners and Operators of Broadcasting Station WCAE.

Tuesday, Business Men's Luncheon—75c

Chicken Shortcake
French Fried Potatoes
Hot Tea Rolls
Jellied Fruits and Nuts
Choice of Beverage

Eighth Floor

Chanel Crystals in New Shapes

$1

New oblong or square cuts. Particularly charming with the printed frock, adding the necessary jewelry accessory without tiresome detail. They are becoming to a brilliant blonde or vivacious brunette.

Gimbels—JEWELRY DEPT.—Street Floor

"The Breath of Spring"

A Delightful Perfume For the New Season

"Deja le Printemps" by LeGrande, a lightly captivating odeur expressing the freshness and sweetness of Spring. Inspiring you to change your perfume with the season.

Sizes $2 to $12

Gimbels—TOILET GOODS DEPT.—Street Floor

Chocolate Egg Special

2 lbs. $1.25

Fruit and nut cream Easter egg covered with pure milk chocolate.

Jelly Eggs, regularly 19c pound.....2 lbs. 25c

Gimbels—CANDY DEPT.—Street Floor

In Bunnyland! Peter Rabbit

With a Wheel Barrow of Gifts, for

89c

Colorful Peter Rabbit made of wood and brightly painted, with dolls, chicks, or marbles in his wheelbarrow.

Other Tots' Gifts

Sand Pails Filled With Easter Gifts, $1.50.
Easter Baskets, 25c to $1.75.
Colored Plush Bunnies, $1.00.

Gimbels—BUNNYLAND—Fourth Floor

Printed and Plain Crepe Dresses Very Inexpensively Priced

$10

And lace dresses — printed chiffon dresses — with tiered skirts — pleated skirts—skirts with godets—with bow treatments—hand-fagoting—back ties—in the right shades for spring. In fact, there are many of the best styles and types in this low priced collection. Sizes 36 to 44.

Gimbels—WOMEN'S INEXPENSIVE DRESS SHOP—Third Floor

Youthful Hats That Become the Matron Use Felt or Straw, Alone or Combined

Illustrated left, navy crochet visca draped with silk across the crown to give height to the silhouette. **$10.** Center, a charming brown felt with brown ballibuntl brim smartly cut away over the eyebrow. **$10.** Right, beige novelty straw with a particularly becoming face line. **$7.50.** Other equally wearable models at **$7.50** and **$10.**

Gimbels—MILLINERY DEPT.—Second Floor

Pointed Fox Scarfs Lend Luxury to Easter Costumes

$59.50

Fully furred, beautifully marked and so lustrous. They can impart chic and a certain eclat to an otherwise commonplace ensemble. In fact, to claim one of these for your own is to be certain of a smart appearance throughout the Spring and Summer. And we suggest that two of these scarfs are even smarter than one.

Gimbels—FUR SHOP—Third Floor

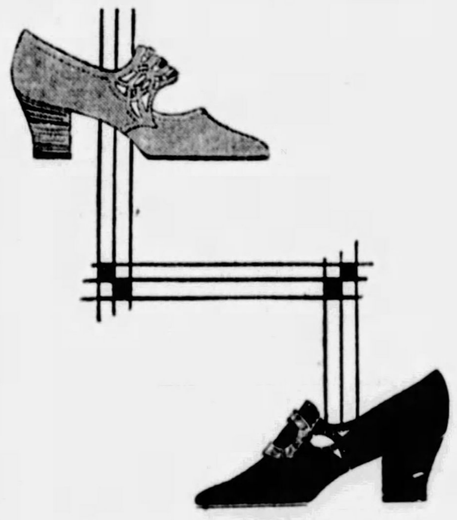

Be Smart and Comfortable in Red Cross Shoes

$10 **$12**

Easter shoes need not be smart at the expense of comfort. In action or repose, shoes built over the famous Red Cross lasts are thoroughly comfortable. In new styles worn by women of fashion everywhere. Top, three eyelet tie of brown kid, $12. Lower, black kid step-in pump with Colonial buckle, $10.

Gimbels—WOMEN'S SHOE DEPT.—Second Floor

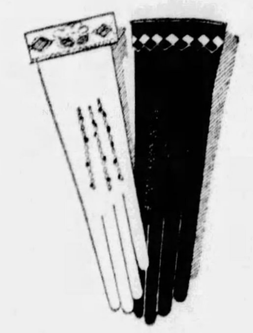

Fine French Kid Gloves

$3

An unusually moderate price for this quality of fine French kid. Piquant turn-over cuffs embroidered in harmonizing shades or with contrasting cut-outs. Made by Fownes and imported by us.

Gimbels—WOMEN'S GLOVE DEPT.—Street Floor

Tailored Scarf Collars

$1.95

New scarfs are designed to form collars for the tailleur. In contrasting colors such as the one illustrated above or in ombre shades. Also a long narrow scarf resembling a Tuxedo collar.

Gimbels—WOMEN'S NECKWEAR DEPT.—Street Floor

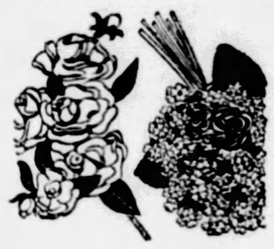

Costume Flowers Just Imported

Indescribably lovely in coloring and design. Made with the artistry of European workmanship. Flat and tailored or larger for afternoon wear. Particularly lovely are the creamy white gardenias in loose sprays. **59c to $3.50**

Gimbels—RIBBON, FLOWER DEPT.—Street Floor

Sports Bags of Fabrics

$2.95

Quilted, as the one above, on an amber* frame with a backstrap. Also in envelope or the roomy vagabond style without frames. In tan, green, gray and blue to match your new sports clothes

*Simulated.

Gimbels—HANDBAG DEPT.—Street Floor

ITALY ELECTION FASCIST PARTY LANDSLIDE

ROME, March 25.—(AP.)—Premier Mussolini and the Fascist party won an overwhelming victory in yesterday's parliamentary elections, returns today showed.

Practically complete returns were 8,506,576 "si" or "yes" and only 136,198 "no" or opposition votes. Lost and voided votes totaled 6,824.

The vote counted represented 89.63 per cent of the total enrollment, as against 58 per cent voting in 1921, and 63 per cent in 1925.

MUSSOLINI CASTS VOTE

As a result of the election, the slate of 400 candidates, representing not geographical constituencies but organizations and industries and the nation as a whole, was elected for the new parliament. The voter had no choice but to vote "yes" for all or "no" for all, since the ticket could not be split.

While Premier Mussolini was voting at Rome yesterday early in the morning Crown Prince Humbert was casting his ballot at Turin. What some regarded as the most remarkable fact of election was the great number of ecclesiastics voting. These included several cardinals, such as those of Venice, Florence, Turin and Pisa. Archbishops, bishops and even lesser clergy followed their example, something which could not have taken place before the recent signing of the Lateran treaty.

In some cases the entire body of Fascists in a given locality marched en masse to the polls to vote, with bands playing and banners flying. Many messages from the masters of Italian ships at sea added to the general chorus of approval.

NEGATIVE BALLOTS FEW

Milan, mother city of fascism, had the greatest number of negative votes, 23,156, but they were swamped with 364,153 votes favorable to the regime. Generally speaking, most of the negative votes seem to have been case in those provinces redeemed from Austria by the war, although sizeable negative totals were cast in the larger ports such as Genoa and Naples.

Industrial Turin turned out 7,672 negatives against 227,862 for the regime. Rome voted 251,780 for with only 2,833 against; Bologna, 156,490 for 4,841 against; Naples, 420,021 to 2,272 against; Genoa, 161,195 to 8,229 against.

Seized Dynamite Perils Chicago Court Building

CHICAGO, March 25.—(AP.)—Enough dynamite to have wrecked the Criminal Courts building was found in a store of seized gambling paraphernalia, directly beneath the states attorney's office.

Chief Bailiff Charles Mugler, armed with a sledge hammer, had taken a couple of lusty whacks at an assortment of roulette wheels, faro tables and slot machines which he had been ordered to destroy when he discovered the explosive. It consisted of 30 strands of wire, on each of which was a percussion cap and six sticks of dynamite.

Police said the dynamite had been seized in raids on criminal haunts and had evidently been placed in the store room with the gambling equipment by a careless attache.

THE Soft Felts for Spring show a marked tendency toward higher crown and smaller brim. Knox, Borsalino and Henry Heath have sent us some wonderfully distinctive shapes and shades, all within the standard price range—$8.50 to $20. Our own Paulson Special at $5 is better than usual.

PAULSON BROS. CO.
515 WOOD ST.

SUN-TELEGRAPH ADS BRING QUICK RESULTS

GROUND GRIPPER STYLE WEEK—MARCH 25-30

MAY WE PRESENT YOU

—with a lovely pair of fine silk hose? These stockings are our regular stock. This week—known as Ground Gripper Style Week throughout the country we will give a pair of stockings to each purchaser of our Dress Line shoes.

Ground Gripper Dress Shoes are smart, undeniably, yet supremely comfortable. There is a wide choice of Models in the fashionable two tone effects of contrasting leathers. You will like the shoes and the hosiery. We trust that you will come early while we have unbroken stocks.

GROUND GRIPPER SHOES
GROUND GRIPPER STORES, Inc.
517 GRANT STREET
Union Trust Building

him?

ld say I do...he not only
his shell hole with me—
he shared his Chesterfields too!"

Here's a cigarette in which,
thanks to the blend, mildness
is achieved without loss of good taste!

Chesterfield

... mild enough *for anybody*
and yet *THEY SATISFY*

LIGGETT & MYERS TOBACCO CO.

For Easter—Fashion Reflects the

SPRING COAT

In Black with Monkey Fur

$29.75

$39.50

$48.00

Individual and distinctive are these stunning coats, fashioned from Spring's most popular fabrics and strikingly trimmed. Sometimes the monkey fur is draped into a clever bow effect or fashions a beautiful, deep shawl collar. Interesting treatments of fabric are evidenced in some of these outstanding models that will be prominent in the Easter fashion promenade.

BEDELL—COAT SALON—ENTIRE FOURTH FLOOR

FIRST CHURCH OF CHRIST, SCIENTIST
PITTSBURGH, PENNSYLVANIA
ANNOUNCES A
FREE LECTURE ON CHRISTIAN SCIENCE
BY
JOHN W. DOORLY, C. S. B., OF LONDON, ENGLAND
MEMBER OF THE BOARD OF LECTURESHIP OF THE MOTHER CHURCH, THE FIRST CHURCH OF CHRIST, SCIENTIST, IN BOSTON, MASSACHUSETTS
MONDAY EVENING, MARCH 25, 1929,
AT 8:15 O'CLOCK
CARNEGIE MUSIC HALL, SCHENLEY PARK
THE PUBLIC IS CORDIALLY INVITED TO ATTEND

gas" fuel, the ship is fueled for five or six days flying. The larder has not been neglected this time, and there are 200 bottles of German wines and champagne, 10 gallons of French wines, and lemonade for the teetotallers, if there are any on board.

The meals will be served in two series, since there is not sufficient seating capacity for all at one time.

Lady Drummond Hay, intrepid English woman, intent on learning to pilot the airship, in a smart leather coat, gave a symbolic touch on the bridge to the Graf Zeppelin on its trip to the Orient with a stunning flying cap on the lines of the headdress of the Sphinx, with the wings of the Egyptian god, Osires, on either side, and the Zeppelin insignia, "LZ," wreathed in gold in the center of the forehead.

TWO OTHER WOMEN

Countess Brandenstein-Zeppelin and Frau Toni Sender, vivacious little Socialist deputy in the Reichstag, were among the first to come aboard to inspect their cabins.

Kerr Loebe, president of the Reichstag, declaring that he was looking forward to the time of his life, was one of the early arrivals, as were President Bolz, of the state of Wurtemburg, and former Minister of Transportation Von Guerard.

Mahmoud Abdul Fath, editor of the big Carior Arabic language newspaper, "Al Ahram," gave an additional touch of Oriental color with his red fez.

Dr. Wolfgang Von Weisl, Palestinian, a noted specialist in the Orient, is both physician and correspondent on board. Rolf Brandt, German correspondent, who crossed the Atlantic by air with Lady Drummond Hay and myself, is again one of the journalists of the air.

STOWAWAY FOILED

The British refusal to let the Graf Zeppelin visit Cairo is keenly regretted by all the passengers, who had anticipated with zest the prospect of looking down on the ancient pyramids and the sphinx with their 5,000 years of history.

Desiring to achieve fame as the second airship stowaway in the history of aerial travel, Friedrich Herzog, an Austrian youth of 20, from Salzburg, was arrested last night about midnight while trying to slip into the Zeppelin hangar and hide away in the Graf Zeppelin for the Orient flight.

Young Herzog was soaked to the skin from the steady downpour of rain while waiting in the open for hours, slipping from one cover to another, Indian fashion. He had counted on the intense darkness and had reached one corner of the hangar when he was picked up by one of the alert Zeppelin guards. The guards had been increased on purpose to prevent anyone getting near the great shed.

Herzog is a waiter. He said he was tired of serving people when they eat, which offered so little opportunity to get ahead in the world and become famous.

WANTS TO BE PILOT

"I want to become an air pilot," he said, "but I have no means to learn, and so I decided that if I could become a successful stowaway in the Graf Zeppelin on this flight it would make

Rochester Man Wins Award for Anthem

ROCHESTER, Pa., March 25.—J. E. Roberts, 141 Shields street, was awarded one of the three prizes offered in a recent international anthem competition conducted by the Lorenz Publishing Company, for his anthem, "O Love Divine." Gottfried Federlein, of New York City, and Cuthbert Harris, a celebrated musician of London, England, were the other winners. Hundreds of manuscripts were received. Outstanding composers from France, Germany, Italy and other continental European countries had sent in compositions for the contest. Three others of Mr. Roberts' compositions were accepted for publication. Mr. Roberts is choir director in the First Presbyterian Church here.

This time TAKE A BUS

DEPENDABLE GREYHOUND Lines

COAST TO COAST

NEW YORK	$10.00
CAMDEN	8.00
BALTIMORE	5.75
WASHINGTON	7.00
CLEVELAND	3.25
DETROIT	6.00
INDIANAPOLIS	8.00
NEW ORLEANS	27.00
MIAMI	35.75
LOS ANGELES	53.00

YELLOWAY

MOTOR TRANSIT MANAGEMENT COMPANY

For comfortable, low-cost travel ride the luxurious buses of this largest system. Responsible drivers, safe, all-steel buses, dependable schedules. Fares lowest ever offered. Tickets and information at depot.

For overland transport of household goods use the nation-wide Greyhound Vans Service.

Greyhound Bus Depot
969 Liberty Ave.
Phones Atlantic 4232 and 4233

The Newest Color Idea in Afternoon Footwear

Pale sylvia blue, violet, eggshell . . . imagine these delectable shades in polished lizard, which forms the vamps of these dainty pumps with quarter and heel of matching glazed kid.

The beauty of the colorings, the fineness of the materials and the neatness of the design, should bring an adoring world to the feet of those who wear them. **$14.50.**

. . . Horne's, Fourth Floor . . .

Youthful Lingerie

$2.95

All the scanty, colorful new things that young moderns are wearing today.

Satin, sheer-celo, or silk crepe brief bloomers . . . Short panties and chemises . . . petticoats with attached step-ins . . . or slips cut to follow dress lines.

Styles as tailored as brother's . . . or trimmed with soft laces, appliques and embroideries. Flesh, eggshell, orchid, French blue and white.

. . . Horne's, Second Floor . . .

Special Two Weeks' Offer

Hair Goods 20% Off

This includes our entire stock of fine quality hair goods, all fresh, new pieces, including French transformations, switches, weft foundations for the older woman with thin hair, side-curls, pin-curls, and new French pieces for the bob that is growing in, with pretty curls and puffs.

Permanent Waving, $10.00

Permanent waving is done according to popular methods, by expert operators, with the Charm Shop manner of service. Styles of waves are given according to the texture of the hair. This price includes shampoo and finger wave.

Manicuring

Care of the hands and nails is in charge of expert operators. Appointments should be made in advance if possible.

Hair Cutting

Each cut is adapted to the individual type of bob, to achieve the utmost in becomingness.

Young boys and girls can have their hair cut here by specialists. Appointments should be made in advance.

. . . Horne's, Charm Shop, Balcony . . .

Cloth Ensembles

$39.50

Of tweeds, or meshy basketweaves and other soft fabrics of the season.

Strictly tailored or with feminine touches.

$49.50

With long coats, seven-eighths, three-quarters or short coats.

With silk blouses, or with one or two-piece silk frocks.

$69.50

Silk Ensembles

$39.50

In the Women's Finer Dress Section—with long coats of heavy silk crepe in black or navy, most of them lined to match the dresses.

$49.50

With dresses of printed silks in black-and-white, navy-and-white, porcelain-and-white and other combinations; or of flowered chiffon.

. . . Horne's, Second Floor . . .

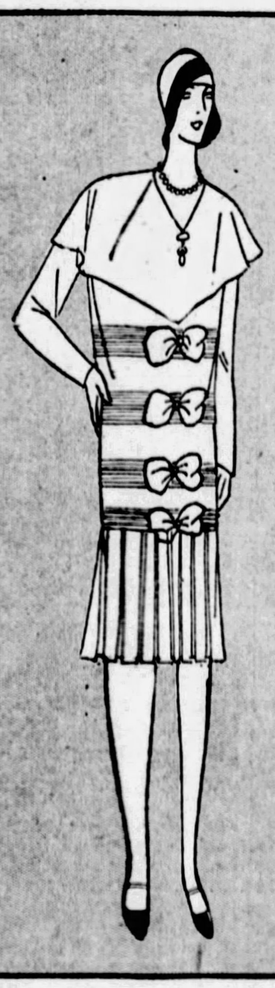

Misses' Frocks

That Will Go to Afternoon Parties

$25

Do you want a fluffy frock of chiffon which looks lovely above the bridge table and which is as interesting at the back as at the front?

Do you want to contrast your dark blue or black coat with a frock of flat crepe or georgette in vivid blue, green, beige, capusine or purple?

Do you want a little smocked frock of flat crepe, in a favorite color?

If the above have been on your shopping list, then this collection of frocks will prove the end of the rainbow, figuratively and almost literally.

—HORNE'S, SECOND FLOOR—

Imported Handbags

for Easter Ensembles

Replicas of the French couturiers, Vionnet and Louise-boulanger . . . bags from England, Austria and France. Designed by master leather workers in shapes that are unique, different, artistic.

Of fine, rich leathers . . . many trimmed in modernistic manner. All lined with fine silk moire . . . and finished with infinite care. Bags that will add immeasurable distinction to your Easter outfit. In shades to complete any color ensemble. **$12.50 and $15.00.**

. . . Horne's, Main Floor . . .

All-Silk Hosiery

In Chiffon or Service Weights

$1.50

Two new Horne qualities recommended for Easter wearing. Both offered in particularly large assortments of the wanted skin shades . . . beiges . . . grays and gunmetal. Sizes 8½ to 10½.

The Chiffon—All silk . . . fine and sheer from top to toe with an inner lisle welt for supporter fastening.

The Service Weight—All silk . . . in an unusually fine gauge. Dressy . . . yet sturdy enough for service. Sizes 8½ to 10½.

. . . Horne's, Main Floor . . .

Pastel Cushions

for Easter Gifts

Such dainty and frivolous cushions to heap up in the chaise longue or on the bed—covered in crisp organdie and trimmed with flutings and ruffles. In various shapes, **$1.00 to $3.50.**

Moire and satin boudoir cushions in delicate colors are square shaped and attractive. Moire, **$1.25.** Satin, **$2.00 and $3.50 each.**

A set of three satin-covered little pillows in Easter egg colors, is tied with satin ribbon. These are particularly well-made pillows filled with kapok. **$6.50 and $12.50 set.**

. . . Horne's, Fourth Floor . . .

Electric Sewing Machines

The Standard Table Model

$47.50

This machine will take you swiftly and calmly through this last hurried week of Easter sewing. It is a Standard machine, equipped with a General Electric motor, with an attractive occasional table, finished in walnut veneer, that will easily find a place in a small house or an "efficiency apartment." Complete with full set of attachments.

Convenient Payments May Be Arranged

. . . Horne's, Balcony . . .

CRAZED FATHER KILLS WIFE AND SELF

CHICAGO, March 25. — (AP) — Prosperity to poverty, poverty to madness, madness to murder—the bottom was reached early Palm Sunday, when a woman shrieked:

"Marie, for God's sake help!"

Marie Carlson, 15, jumped from bed and ran to the living room where she found her father, Rockford Carlson, 39, and her mother, Harriett, 35, fighting for possession of a double-barreled shotgun.

"Marie, help me," the mother cried. "Get this gun away from him, or he will kill us."

SHOOTS WIFE TWICE

A shot was fired, shattering the ceiling. Finally the women got the gun and took out the unfired shell.

Marie ran upstairs to call the police. She ran back just in time to hear the gun roar again and to see her mother topple from the top step of the front porch and pitch to the sidewalk.

"Don't shoot again," she shouted but her father leaned and sent another charge into the body of his wife, and she lay still.

Marie ran to her mother. Her father disappeared into the basement. When police arrived, they found he, too, was dead. He had propped the gun against the furnace and pressed the trigger with a stick.

FAILS IN BUSINESS

A few months ago the Carlsons were happy. He was president of a roofing company. Business failure struck suddenly. Days of plenty ended. There came a zero cold night when Carlson fell asleep in his car. Mrs. Carlson found him, half frozen. A paralytic stroke followed and it left Carlson seemingly deranged in mind.

A teetotaler all his life, he took to drink. He began to have cruel suspicions concerning his wife.

In the hour before yesterday's dawn a shotgun relieved him of his troubles—and laid them on the shoulders of his orphaned daughter.

Engineer With Erie 41 Years, Falls Dead

MEADVILLE, Pa., March 25.—(AP.)—Michael H. Devlin, 51, Erie railroad engineer, who entered the employ of the company as a water boy when he was 10 years old, fell dead at Warren, O., according to word received by relatives here.

Comfort

...in addition to the spacious lobbies and lounges, there are the comfortable beds and big easy chairs in each room or suite. Special monthly rates for permanent guests—from $85.00 for room and bath.

HOTEL William Penn

With the new addition—1600 Rooms—1600 Baths.

An Eppley Hotel

WETS CITE PITTSBURGH AS HORRIBLE EXAMPLE

By GLADSTONE WILLIAMS,
Staff Correspondent.

WASHINGTON, March 25.—Wholesale evidence of alleged graft and corruption in prohibition enforcement activities at Pittsburgh is being held up to public attention by the Association Against the Prohibition Amendment as an aid to its campaign to bring about modification of the Volstead Act.

In a pamphlet just made public here by John C. Gebhart, director of research of the association, leading national wet organization, enforcement conditions at Pittsburgh, along with those at Detroit, Philadelphia, New York and Buffalo, are cited to show "what prohibition has done to prosperous and enterprising municipalities" of the country.

"SHOT WITH GRAFT"

Charging that the police department of Pittsburgh is "shot through with systemized graft," the association declared that the police force there is in a state of mutiny insofar as prohibition enforcement is concerned.

Prohibition cases are so numerous in the city that United States District Attorney John D. Meyer has been forced to nolle prosse a thousand indictments, it was declared. People who testify before a grand jury can not later be induced to offer evidence in a trial, the statement added.

All of the various indictments returned by the Allegheny County grand jury against police magistrates, legislators, ward chairmen and policemen were touched on in the Pittsburgh report. Quite a bit of space also was given to the "administration booze," which, it is charged, made its appearance in 1926 after Mayor Charles H. Kline took office.

OTHER CITIES SAME WAY

Commenting on the survey, Director Gebhart said the conditions found at Pittsburgh are representative of those in other large cities.

"If the nation is ever to gain adequate control of the liquor problem," he said, "the power must be returned to the states which they had before the Eighteenth Amendment was adopted. They must be empowered to deal with the liquor question in their own way and devise a system of control which will be acceptable to their citizens.

"Whether this reform can be accomplished simply by the repeal of the Volstead act, or whether repeal or modification of the Eighteenth Amendment is necessary, may be a disputed point. There can be no question, however, of the soundness, in principle, of returning the problem to the separate states."

POLICE VICTIM JAIL BREAKER

DETROIT, March 25. — (INS.) — Fred Haight, 29, formerly of Seville, Fla., who was shot and killed in a gun battle with police, was an escaped convict and wanted for a Canadian mail truck robbery, police learned today.

Haight was shot down after he had opened fire on police, who had prevented him from an alleged attempt to slay his 19-year-old wife, Patricia.

Canadian postal authorities said he was wanted for robbing a mail truck at Mimico last March 2. He escaped from the Mimico Reformatory January 7, where he had been sentenced for assaulting a policeman.

Body of Asquith Put in New Grave

SUTTON, Courtenay, England, March 25.—(AP.)—The body of the late Earl of Oxford and Asquith was exhumed late Saturday night and transferred to a new grave about 20 yards away. Lady Oxford (Margot Asquith) was not present at the removal of the body of her husband.

At the time of the first proposal to remove the body of the late premier, objection was made that it might disturb the Hermon family grave nearby. Lady Oxford gave assurance that there would be no interference with other tombs.

Kemal Allows Year To Write Dictionary

STAMBOUL, Turkey, March 26.—(AP.)—President Kemal has given experts a year to make a new dictionary. Having to reclassify words according to the new alphabet and coin words of Turkish origin to replace the Arabic and Persian terminology which the Nationalists have forbidden, the commissioners are rushed. They are paid 10 cents a word.

Woman Premier For Britain Predicted

LONDON, March 25.—(AP.)—A woman prime minister is foreseen by Gen. Sir Ian Hamilton, who commanded the British forces in the Mediterranean during the war. "The Amazons are going to fling themselves straight into politics," he said at a banquet, "and it will be women's politics from now on, and no peace at all until we get a lady prime minister."

Dr. Smith Installed As Unitarian Pastor

The Rev. Dr. Frank Edwin Smith was installed yesterday as pastor of the First Unitarian Church, where he succeeds the Rev. Dr. L. Walter Mason, who died a month ago. The installation ceremonies were in charge of T. D. Yensen, president of the board of trustees. Dr. Smith, who was ousted from the Lutheran clergy for alleged heretical utterances two years ago, was elected to succeed Dr. Mason March 6.

Too Many Spring Signs Bring Boy to Grief

HARRISBURG, March 25.—(AP.)—Too many signs of spring sent Kenneth Sanderson, 11, of West Fairview, to the hospital.

The young man was chasing a big butterfly, the first he had seen this year, when he came upon "two green colored snakes." His aversion for reptiles caused him to change his course abruptly and in doing so he fell and fractured his right arm.

Poise and Religion Called World Needs

PHILADELPHIA, March 25.—(AP.—One hundred eminent men summarized the world's intellectual needs. Some of these needs are defined by them as intellectual genius, poise, dependence on God and more attention to history.

The summary was issued by the American Philosophical Society, as part of the ideas expressed in the first 100 letters received in reply to its recently inaugurated canvass to obtain an "intellectual stock-taking" of the world.

Lee's 12-Pay Plan

Buying tires on credit is sound business when you buy Lee quality. For a long, long time after the payments are through, you will enjoy the marvelous feeling of safety and puncture freedom that comes with Lee's long-lasting sharp-cut rugged tread.

No extra finance charge. Drive in with your worn used tires and trade them to us. A little cash; a pair or set goes on your car, then small weekly amounts.

Trade Us Your Smooth Worn Tires

LEE of Conshohocken

6 PLY DELUXE and 8 PLY Super DELUXE

Put Them on Your New Car—Ask Us How . . .

Campbell-Niedringhaus

ALLIES BLVD. AT GRANT ST. Court 2500

BAUM BLVD. AT ST. CLAIR ST. Montrose 6423

Road Service anywhere. Big Closed Driver yet. Open 7 A. M. to Midnight.

The Last Big Sensation of May-Stern's 23rd Anniversary

23 Piece Complete Living Room Outfit

Delivered for Easter

Modern 23-Piece Mohair Living Room Outfit

As a last smash . . . a final bid toward the largest and most successful Anniversary in May-Stern's history. A glorious ending to a campaign of marvelous merchandising achievement. A period of value giving unprecedented . . . wanted merchandise priced lower than it has ever been . . . quality furniture without a peer. A complete grouping of which Easter brides and those refurnishing the home for Easter, will do well to take advantage of.

23 Pieces — All Included

3-Piece Mohair Living Room Suite . . . Occasional Chair . . . Occasional Table . . . End Table . . . Wrought Iron Smoker . . . Junior Lamp . . . Bridge Lamp . . . Table Lamp . . . Radio Bench . . . Phone Set . . . Console Table . . . Console Mirror . . . 3-Piece Glass Console Set . . . Picture . . . Magazine Rack . . . Two Scatter Rugs . . . Card Table . . . Two Silk Pillows . . . Book Blocks

Our Supreme Effort! This Stylish Living Room Group! Tomorrow

What a wonderful assemblage . . . nothing overlooked . . . everything that your heart desires is in this living room. A charming three-piece suite of MOHAIR of exquisite design, rich in color and featuring the popular button-back, fireside chair; the cushion tops are of contrasting material . . . then a decorated occasional table with a modernistic vase table lamp on it . . . then an end table . . . a modish scoop seat occasional chair . . . a Spanish wrought iron fireside bench with velvet cushion scoop seat . . . a console table with mirror and glass console set . . . a bridge and junior lamp of newer style . . . a phone table with chair . . . a magazine rack in color . . . two colorful scatter rugs . . . not even such details as silk sofa pillows, book blocks and a card table are forgotten in this grouping.

We must again emphasize the exceptional quality and harmony of the furniture in this well-chosen modern setting. 23 PIECES!! ONLY $223!! ONLY $23 DELIVERS IT!

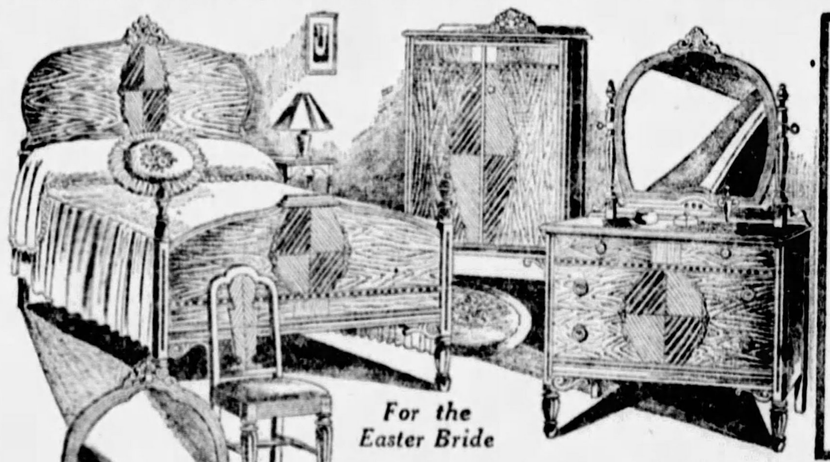

For the Easter Bride

8-Piece "Art Moderne" Bedroom Suite

$223

Consisting of: Semi-Poster Bed, French Vanity, Spacious Chifforobe, Beautiful Dresser, Bedroom Chair and Vanity Bench, "Simmons" Ace Spring and Beautyrest Mattress.

May-Stern's Anniversary offering will thrill the Easter bride with its beauty and saving. Here is the very newest . . . the "Art Moderne" boudoir suites . . . a distinctly American conception in furniture design. Its influence is revealed with charm in the modish modernistic panels of beautiful Oriental walnut on every piece. The exceptional quality of this suite is emphasized by center drawer guides, white oak interiors, dustproof construction and very evident, expert cabinetry.

Included With Suite

"Simmons" ACE Spring — The famous coil spring you have seen advertised nationally. Made of resilient coils tied together. Always sells for $19.75.

"Simmons" Beautyrest Mattress — "Simmons" nationally advertised mattress made with hundreds of resilient inner springs. Always sells for $39.50.

FREE

A Beautiful Walnut Chest with this Suite

May-Stern's Anniversary Gift to the Easter Brides taking advantage of this great value.

NEVER BEFORE!!

This $250 RCA Radiola 18 and Brunswick Phonograph Combination

The Recognized Best in Radio and the Finest in Present-Day Phonographs Combined in One Superlative Instrument . . . AND NOW AT

$129

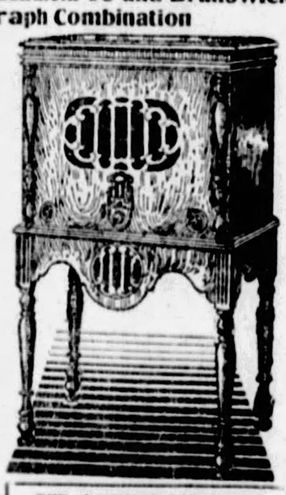

Now—enjoy everything that's "on the air" and everything that's "on the records" and get both RIGHT! Here is unquestionably the finest and most complete unit of entertainment for your home—both not at $250 as standardly priced but $129. It includes the most popular radio set sold today, the favored RCA 18, powered with its 7 RCA radiotrons and coupled with RCA 100A speaker it provides the best reception possible. It is combined with the celebrated Brunswick Phanatrope—the most improved phonograph in the beautiful walnut hiboy cabinet.

52 Weeks to Pay

THE ACTUAL VALUE OF WHAT YOU GET:

RCA Radiola 18	$95.00
RCA 100A Speaker	29.00
7 RCA Tubes	17.00
Brunswick Phonograph	69.50
Brunswick Cabinet	39.50

FORMERLY PRICED $250

May-Stern & Co.

914-20 Penn Ave.

DECISIONS DUE ON PITTSBURGH MEASURES

HARRISBURG, March 25.—A Pittsburgh councilman would be eligible for election as controller or mayor "during the term for which he was elected" under the Coyne bill on third reading in the Senate tonight.

Several councilmen aspired to succeed the late Controller John H. Henderson, but found themselves barred. The Coyne bill eliminates the provision making them ineligible for election to any office "during the terms for which they are elected," restricting it merely to forbidding their holding two positions.

The Schilling bill that would prevent a Pittsburgh mayor or councilman from serving more than two terms in succession is on final passage postponed in the House.

The Rhodes measure increasing the pay of all Allegheny County officials now getting less to $10,000 is on second reading in the House.

The Marcus bill that would eliminate "for the good of the service" as a reason for discharging an employe under civil service is on first reading. The Marcus bill raising the pay of tipstaves is on second reading in the Senate, having passed the House.

The Mansfield measure creating a state parole commission, and two allied measures, are on third reading in the Senate. The Goehring measure codifying the divorce laws is on final passage.

Hurt Leaving Train, Sues for $10,000

WASHINGTON, Pa., March 25.—Sarah C. Pettibone, of Burgettstown, has filed a $10,000 damage suit against the Pennsylvania Railroad for injuries suffered in alighting from a train at McDonald. She alleges negligence in that the train was not stopped so she could get off at the platform provided and that she fell and was hurt when she stepped off on the roadbed.

Man Slain in Liquor Fight, Suspect Held

WASHINGTON, Pa., March 25.—Eddie Bradley, 30, of Bertha, must answer to a charge of murder in connection with the death of George Young, Negro, at Bertha. Bradley is said to have struck Young over the head with a paling during a quarrel over a gallon of liquor which Young was given money to purchase.

SCIENTIFIC EXPERIMENTS MAY END 'DOPE' SCOURGE

WASHINGTON, March 25.—A world without narcotic drugs. Such a prophetic vision may be fulfilled if experiments now being conducted prove successful.

In the chemical research laboratories at the University of Virginia eminent scientists, without fanfare or trumpeting, are endeavoring to produce synthetic compounds to replace dangerous, habit-forming drugs for medical and scientific purposes. The work is sponsored by the National Research Council with money supplied by the Rockefeller interests.

Science, which already has solved many of the world's most distressing ills, thus may prove to be the dominaant factor in smashing the dope evil.

PROGRESS MADE

Progress already has been made in this direction. Novacaine, a non-habit forming coal tar product, now is being used largely as a substitute for cocaine as an anesthetic. The Army and Navy and the big hospitals over the country are discouraging the use of cocaine, which is one of the most evil of the narcotic drugs.

However, prominent physicians declare that for certain limited types of cases, cocaine still is needed. That is why at Virginia an effort is being made to produce a more efficacious substitute.

But the aims of the Virginia experiment go farther. Science wants to know what properties are so peculiar to opium that it enslaves the user who becomes addicted to it. The component parts of opium are being segregated and analyzed to test their chemical qualities. It may be discovered that a chemical can be withdrawn or added to opium to destroy its deleterious effects. The same tests are being applied to the molecules of morphine.

SUBSTITUTES FAIL

On two notable occasions in the past, the world has been buoyed by announcement of the discovery of a substitute for opium and morphine. When a German scientist discovered heroin, it was heralded as the long sought after relief. Physicians everywhere, rather through ignorance than negligence, turned to the supposedly harmless drug and prescribed it to their patients.

And then the world awoke to the dangers of heroin, it was proved to be not only habit-forming but the most harmful of the drug family. It was derived from opium. America since has banished heroin and other countries are proscribing it.

U. S. EXPERIMENTS

A year ago a German announced two new synthetic drugs. They were described to be free of habit-forming qualities. A request was made to allow the drugs to enter the United States as not being under the ban of the narcotic laws. American scientists investigated. The drugs were barred, for they were found to be dangerous.

Now America is conducting its own experiments. The results, Federal health officers hope, may lead to the abolition of narcotics for medical and scientific purposes.

Five Out of Six Fail 'Dry Agents' Tests

WASHINGTON, March 25.—(NS)—Five out of every six applicants for appointment to the prohibition service fail to pass the necessary examinations, the civil service commission reported to the Senate. Out of 21,000 applicants since July 1, 1927, the commission reported, only 3,530 passed, most of whom were certified for appointment as dry agents. The cost of these examinations totaled $205,000.

The Treasury revealed that hundreds of dry agents were being retained under temporary appointments, despite the act of Congress placing the prohibition bureau under civil service. The salaries paid these men since July 1, 1927, totaled $2,138,000.

STOP COLDS in a Day

Take HILL'S CASCARA-QUININE tablets at once. HILL'S stops a cold in one day because each tablet combines the four necessary helps in one—breaks up the cold, checks the fever, opens the bowels, tones the system.

HILL'S-CASCARA-QUININE

RED BOX—All Druggists

(Advertisement)

Short Talk By a Thoughtful Mother

A Pennsylvania mother speaks first: "I know the worth of Foley's Honey and Tar Compound. We used it for years, and it never failed us. For croupy children, feverish colds, disturbing night coughs, it gives us a feeling of security to have Foley's Honey and Tar Compound in the house." No opiates, no chloroform, made under rigid sanitary control. Foley's Honey and Tar Compound carries a strong appeal to thoughtful mothers everywhere. Ask for it. Sold everywhere.

DROPSY TREATED ONE WEEK FREE

Short breathing relieved in 36 to 48 hours; swelling reduced in 15 to 20 days. Regulates the heart, corrects the liver and kidneys. Purifies the entire system. **Collum Dropsy Remedy Company, Dept. 264, Atlanta, Ga.**

Sore Throat As soon as you notice throat inflammation, irritation or difficulty in swallowing, take *Tonsiline*—the safe, dependable sore throat remedy. At druggists, 35c and 60c. Hospital size $1.00.

TONSILINE *The National Sore Throat Remedy*

MUSIC

Breeskin Ensemble
Y. M. & W. H. A.

Yost Quartet
Schenley Ballroom

PROGRAM.

Sonata, D Minor ..... Brahms
Elias Breeskin and Oscar Helfenbein.
Terzetto ..... Anton Dvork
Elias Breeskin, Frank Apter and Milton Lomask.
Simfonietta ..... Wolf-Ferrari
Breeskin Ensemble.

At the Young Men and Women's Hebrew Association, last night, Elias Breeskin arranged and helped to play one of the most cheerful programs of chamber music ever heard from our local ensembles. Breeskin is a violinist of great vigor and easily led the way for his men into ensemble that was notable for its sturdy rhythms and good intonation.

The violin Sonata of Brahms is more easily digestible than much of his chamber music, especially for a lay audience. Mr. Helfenbein now plays more flexibly than heretofore, but he must have felt himself far too much an accompanist instead of a good half of the sonata. The Terzetto was a fine novelty. Dvork's folk color ever on the surface and very lovable.

The Breeskin ensemble of strings and wind instruments has fine possibilities. The music of Wolf-Ferrari is quite obvious; it is often operatic in swing, but that spirit does not persist long enough to detract from niceties of his better musical self. The tone of the players was somewhat lacking in finesse, but the clarinettist, Domenico Caputo, should be especially commended for many a fluent phrase.

J. FRED LISSFELT.

PROGRAM.

Quartet, Op. 18, No. 1 ..... Beethoven
Les Dunes, Ladeuse .... John B. McEwen
Quartet, Op. 10 ..... Debussy

The Yost String Quartet closed a most successful season with the concert in the Schenley Ballroom yesterday afternoon. Despite the inviting weather out-of-doors, there was a very good and most appreciative audience which asked for encores.

The program was very sane, an early quartet of Beethoven, two attractive tone poems, and a most red-blooded work of Debussy. McEwen's "Les Dunes" is already known here and has always been a fine touch of color among classics. It would be well to include some of his other works for string quartet which are numerous enough and absolutely strange to us.

The quartet seemed fatigued and although the earlier movements of each number were attacked with vigor, both the Beethoven and the Debussy slumped in tone and rhythm at the end. This group of men has given us much pleasure during the winter and has brought us much worthy music. May the quartet's success continue.

J. FRED LISSFELT.

Chester School Girl Spelling Champion

PHILADELPHIA, March 25.—(AP.)—Norma Bram, 17, Chester High School girl, won the annual Pierce interscholastic spelling championship in an all-day contest in which 170 of the best spellers in 35 Pennsylvania and New Jersey schools competed. Ability to spell "delectable" gave Miss Bram the championship over Florence Daube, of Mays Landing, N. J., only remaining contestant, who failed on the word.

Spring City, Pa., High School, and Moorestown, N. J., High School, tied for the team championship. Vineland, N. J., was next and Mays Landing, last year's champions, followed. Girls won all the honors, the two winning teams being composed entirely of girls.

(Advertisement)
FOR EXCESSIVE

URIC ACID

TRY THE WILLIAMS TREATMENT

85-Cent Bottle (32 Doses) FREE

Just because you start the day worried and tired, stiff legs and arms and muscles, an aching head, burning and bearing down pains in the back—worn out before the day begins—do not think you have to stay in that condition.

Be strong, well, with no stiff joints, sore muscles, rheumatic pains, aching back or kidney trouble caused by body made acids.

If you suffer from bladder weakness, with burning, scalding pains, or if you are in and out of bed half a dozen times a night, you will appreciate the rest, comfort and strength this treatment should give.

To prove The Williams Treatment conquers kidney and bladder disorders, rheumatism and all other ailments when due to excessive uric acid, no matter how chronic or stubborn, if you have never tried The Williams Treatment, we will give one 85c bottle (32 doses) free if you will cut out this notice and send it with your name and address. Please send 10 cents to help pay postage, packing, etc., to The Dr. D. A. Williams Company, Dept. HD-2296, P. O. Building, East Hampton, Conn. Send at once and you will receive by parcel post a regular 85c bottle, without charge and without incurring any obligation. Only one bottle to the same address or family.

$15.60 ROUND TRIP TO NEW YORK

March 28
SPECIAL 16-DAY EXCURSION

Tickets good on any train going and returning, as well as in Pullman cars on payment of regular Pullman fare.

Leave Pittsburgh, Thursday, March 28
—Return any time within 16 days

An ideal Easter trip to Great New York at half the usual cost. See the famed sights of Manhattan—giant buildings, wonderful museums, magnificent parks, interesting places and amusements galore. When you reach New York, the Baltimore & Ohio Train Connection Motor Coach Service takes you into the heart of the city.

TRAVEL BUREAU, 508 William Penn Way—Atlantic 3045 or Station—Smithfield and Water Streets Court 3220

JOSEPH P. TAGGART
Assistant General Passenger Agent
639 Union Trust Building Phone: Court 3220

RETURNING—STOP-OVER AT HISTORIC PHILADELPHIA, BALTIMORE, or at WASHINGTON, the NATIONAL CAPITAL

BALTIMORE & OHIO

OVERNIGHT EXCURSION

CHICAGO

$8 Saturday, March 30

ROUND TRIP Leave Pittsburgh 7 P. M., Eastern Time

Returning, Sunday, March 31, Leave Chicago 5:45 P. M., Central Time

Tickets on Sale in Advance

BALTIMORE & OHIO

ROSENBAUM'S CERTIFIED BARGAIN BASEMENT

THE ROSENBAUM COMPANY CERTIFIED BARGAIN BASEMENT STORE

Women's Easter Hose 99c

Full fashioned pure thread silk in chiffon and service weight. Showing the new Spring shades. Some slight irregulars in the lot. Sizes 8½ to 10.

Boys' Sport Hose, 50c
New Plaid Patterns.

COATs

Featuring the Newest Styles for Women, Misses & Larger Women

For Dress
For Business
For Sport

$10

New Tweeds
Twills
Kashmeres
Silks
New Plaids
Novelties

Dozens of models to choose from . . . coats for wear on warm Spring days in March, for Easter Sunday and throughout the season. Advance selections of "untimely" savings—new styles in different versions of the cape coat . . . with scarfs . . . throws . . . seaming and tucking . . . new sleeve, collar and pocket notes. Sizes 14 to 48.

—ROSENBAUM'S BASEMENT

DRESSES

The Most Outstanding Group of Dresses We Have Gathered This Season

Ensemble Effects
New Uneven Hemlines
New Tucks
New Pleats

$7.85

Georgettes
Satins
Cantons
Crepes
Colorful Prints
Plain Shades

They are the kind of dresses that every fashionable woman wants right now—with more than a suggestion of spring in their styling. No smarter colors than the new blues, greens, beiges, brown and rosy tones in this group. For fabric quality, workmanship and chic, we feel them to be unsurpassed. Sizes 14 to 50.

—ROSENBAUM'S BASEMENT

HATs

Smartest Modes for Easter—Values That Keep Our Millinery Dept. Crowded

$2

New Crochets, Featherweight Felts, Novelty Straws, Fancy Braids, Silk Hats and Straw-and-Silk.
Close-fitting styles, Turbans, Eyebrow Effects, Earlap models, Tricornes, Small and Wider Brims.
Every new spring shade is shown in this group.

—ROSENBAUM'S BASEMENT

SHOEs

The Newest Styles and Shades Are Here —Featuring the New "Sun-Tan"

$2.95

Not only good-looking, but well-made, well-fitting in patent leathers, red and blue kids, sun-tan, and Satins. Styes include Regent Pumps, Cut-out Effects, Bow Pumps, Buckle Pumps, Center Straps and many others. All wanted heel heights and sizes 3 to 8.

—ROSENBAUM'S BASEMENT

Featuring for Tuesday, the Smartest and Most Popular Costume of the Season

Easter Ensembles

For Girls 7 to 14 Years

SEPARATE COAT AND DRESS

Carefully tailored of printed pique, linene, broadcloth and pongette, all guaranteed washable. A variety of clever patterns and color combinations, in full-length or short coat, with smart dress to match.

Also Tots' Ensembles in 2 to 6 Years, $1.95

$1.95

Tots' and Girls' Bloomer Dresses $1
Tots' 2 to 6 Years—Girls' 7 to 10 Years

Rosenbaum's Certified Bargain Basement

LOOK AT THIS

Marvelous Daybed Bargain!

SALE BEGINS PROMPTLY AT 9 A. M.

Add an Extra Room!

Shown above is the Daybed open and ready for use as a full size comfortable bed.

Featured Tuesday!

$18.95

Regular $30 Value! Fully Equipped

Exactly as Illustrated!

As serviceable and as attractive a Daybed as you could wish for at this amazing price! Sturdy, mahogany brown finish metal ends with solid panel centers decorated in clusters of Roses. Completely equipped with springs, cotton mattress and colorful, cretonne cover valanced on three sides.

JUST FOR TUESDAY . . . to open 100 new accounts! A perfectly wonderful value in a smartly styled Daybed priced lower than you would ever expect! Only $1 Delivers and 50c Weekly! At $18.95 this value saves you many dollars tomorrow!

FRIEND'S

900-908 Penn Ave. Corner 9th Street

Quick relief for **COLDS** *since 1889*

That very night Harold proposed

If ever a girl had felt mean and miserable, it was Helen just the day before the Annual Company Ball. Red-nosed and sniffling, headachy and weak, she little resembled the vivacious Helen that men all called "the life of the party."

She had tried all the old home remedies and some of the new ones. Yet the cold hung on stubbornly and got worse. .... The very next night her cold was gone, her youthful spirits had returned, she looked so fit and fine that Harold proposed!

Millions of people credit GROVE'S BROMO QUININE as the surest and quickest relief for obstinate colds. It is a prescription that has earned world-wide endorsement because it goes to the root of acute coryza (colds and their complications). Mildly laxative, it gently activates sluggish intestines and rids the body of waste and accumulated poisons. Then it tones and builds up the system.

Take the tiny tablets as directed and you will marvel at the speed with which your cold departs. But don't expect such results unless you make sure of getting the right remedy by emphasizing GROVE'S, when asking the druggist for GROVE'S BROMO QUININE. Price 30c.

GROVE'S BROMO QUININE

LAXATIVE TABLETS

INSIST UPON THE NEWSBOY GIVING YOU PITTSBURGH'S BEST AFTERNOON PAPER THE SUN-TELEGRAPH

101 DEAD, MANY HOMELESS IN FLOOD ZONES

International News Service.

ATLANTA, Ga., March 25.—Rampant streams and freakish storms through the southeast today had piled up the appalling toll of 101 known dead, some 35,000 homeless and property damage reaching far into the millions.

Avalanches of water, surging down the narrow valleys of Eastern Tennessee and Kentucky claimed 39 lives.

The Tennessee-Kentucky death list, along with four drownings in Alabama, and 15 deaths in six southeastern states from a series of freakish tornadoes, increased the storm and flood fatalities in the stricken sector to 58 over the week-end.

101 DEATHS IN 10 DAYS

Flood waters earlier in the month claimed 43 lives, caused tens of millions of dollars property damage and made 25,000 homeless in Georgia, Alabama, and Northwestern Florida. Since the middle of the month there have been 101 deaths in the Southeast from floods and storms.

The greatest loss of life occurred in the eastern section of Tennessee.

24 DEAD AT HARRIMAN.

Twenty-four deaths were reported by John Davis, chairman of relief work at Harriman, Tenn., while a few miles away, eight Boy Scouts were drowned.

In Kentucky, it was estimated, more than 5,000 persons are homeless.

25,000 ALABAMA REFUGEES

The new flood menace in Alabama was reported improved today. There are still nearly 25,000 flood refugees in Alabama, left by the disaster of 10 days ago.

Fifteen persons were killed by cyclones which struck sections of Louisiana to Virginia, some score were injured and considerable property was damaged.

Many persons in Middle Tennessee have left their homes.

The Cumberland River was at flood stage as far South as Nashville and low sections of the city were under water.

CHATTANOOGA FLOODED

CHATTANOOGA, Tenn., March 25.—(INS.)—Approximately 500 families in the low sections of the city moved to higher ground today when the Tennessee river reached a depth of 37.6 feet at 8 a. m.

The stream was rising at about one-fifth foot an hour, and was expected to crest sometime today, as tons of water shot down from the flood-ravaged sections of Eastern Tennessee.

Findlay, O., Bank Indictments Dropped

FINDLAY, O., March 25.—(A.P.)—Twenty-seven indictments against former directors of the defunct Arcadia Bank and Savings Company, which failed November 3, 1927, were nolle prossed in Common Pleas Court following conviction of Ralph C. Willis for complicity in alleged embezzlement. The action was taken at the request of Prosecutor Marcus C. Downing, and clears the criminal docket of all cases resulting from the bank's failure. Two former officials of the bank are serving penal terms. Embezzlement of $273,000 was charged.

Two Held for Court On Lottery Charge

Charged with conducting a lottery, Philip Foglia and Philip Frangone, 29, of 44 Chatham street were held for court today in Central Police Station by Magistrate Thomas D. Jones. They were arrested when police raided the establishment at 44 Catham street as they answered a fictitious murder alarm telephoned to the police operator.

Save 2 days open sea to and from

Europe

Take the short route, from Montreal or Quebec, nearest ports to England, France, Germany, etc. 2 days of beautiful French Canadian scenery along the St. Lawrence seaway. Varied prices on deluxe *Empresses*, fast new *Duchesses*, and other popular Cabin liners. Full details from

C. L. Williams, General Agent, Canadian Pacific, 338 Sixth Ave., Pittsburgh, Pa., or any local agent. Fre. "reight apply to Robt. Main, 2041 Oliver Bldg., Pittsburgh.

Canadian Pacific

World's Greatest Travel System

(Advertisement)

WHEN COUGHS ARE STUBBORN

When colds hang on, and coughs are stubborn, remember the effectiveness of Foley's Honey and Tar Compound. This accurate blend of pure pine tar, and fresh laxative honey, together with other valuable medicinal ingredients, acts very quickly and with wonderfully healing effect on the inflamed tissues of the respiration tract, and quickly subdues the irritating cough. Best for children and grown persons. Ask for it. Sold everywhere.

Safe Crackers Work Hard, Get Nothing

WHEELING, W. Va., March 25.—Safe crackers went to a lot of trouble here early yesterday for nothing. They climbed a telephone pole, crossed a ladder into a third floor window of the F. W. Woolworth Company Building, and broke off a safe door with a 16-pound sledge hammer, only to find that an inner door of the safe resisted their efforts.

Store attaches said more than $1,000 was in the safe.

Sweeney, in Fight, Fined by Sweeney

When Sweeney meets Sweeney in Police Court, it means grief for the Sweeney on the wrong side of the rail, it was evidenced in South Side Police Court. Joseph Bennett, 36, of 2751 Stromberg street, and James Sweeney, 26, of 2753 Stromberg street, arrested early yesterday for fighting in front of Bennett's home, were charged with disorderly conduct. Magistrate John J. Sweeney discharged Bennett and fined Sweeney $10.

Man Pinned in Mud By Auto Suffocated

TITUSVILLE, Pa., March 25.—(AP.)—Floyd Darling, 38, was suffocated in mud Saturday night while pinned under his overturned automobile on the McKinney highway between here and Oil City. Verne Spence, also caught under the machine, succeeded in keeping his head clear of the mud until the car was lifted. The automobile turned over when it failed to make a turn. Darling leaves his widow and a son. He resided at Kaneville, near Oil City.

Laxa-Pirin

Over-night Relief for **COLDS**

Laxa-Pirin is a special compound of aspirin, laxatives and other valuable elements. The quickest known relief for colds and grippe. No quinine, hence no roaring head or nausea. Just as wonderful for headache, neuralgia, and general pains. All druggists. 25c.

Contains No Quinine

The clink of glasses . . . youth and beauty . . . the barbaric rhythm of the band . . . on Broadway at last!

BROADWAY BROKE HER JAZZ HEART!

—what courage it took for her to say goodbye to the man she adored—her kid sister needed him—that was all she knew!

A picture now comes that marks a milestone in film annals. Until you See with your own eyes and Hear with your own ears, you cannot know the wonder of it, the magic of talking and singing and dancing that go to make "The Broadway Melody" the new marvel of the speaking screen. You will be gripped by the intensity of its drama, your heart will be touched by its sublime story of love sacrifice, you will cheer it as spectacle and song hit and throbbing action follow swiftly through the greatest entertainment yet revealed on stage or screen!

HEAR *from start to finish!*

THE FIRST PICTURE WITH 100% TALKING SINGING DANCING

Metro-Goldwyn-Mayer presents

The BROADWAY MELODY

with

CHARLES KING
ANITA PAGE
BESSIE LOVE

directed by HARRY BEAUMONT

Story by Edmund Goulding. Continuity by Sarah Y. Mason. Music by Nacio Herb Brown. Lyrics by Arthur Freed. Dialogue by Norman Houston and James Gleason.

COMING NEXT WEEK!

To Loew's **ALDINE**

Now Showing at the Astor, N. Y.; Grauman's, Los Angeles; Stillman, Cleveland, at 82.

NO ADVANCE IN OUR USUAL PRICES!

DEATH OF GIRL IN TEACHER'S ROOM PROBED

HAMILTON, Ont., March 25.—(INS.)—Chemical analysis of a piece of candy found clutched in a hand of Eva Coleman, 20, pretty Sunday school teacher, was made today while police held Harold Neice, mathematics instructor at Central Collegiate Institute, in whose apartment the girl died.

Neice told police today that the girl had come to his apartment and asked him to marry her. When he told her he was already married, Neice said, she took a piece of candy from her purse and started eating it. In a few minutes, he asserted, she stiffened and died.

Authorities expressed themselves today as not satisfied that Neice was not, as he claimed, owner of surgical instruments and pills found in his apartment.

Neice lived alone in his apartment. He is said to have been separated from his wife for some time.

CHICAGO STOCK POOL DENIED

CHICAGO, March 25.—(AP.)—R. Arthur Wood, president of the Chicago Stock Exchange, issued a denial last night that a money pool is being formed by Chicago financial interests to make available loans on call to local brokers.

"No money pool has been formed here, nor will there be," Wood declared.

It had been reported Saturday that a $40,000,000 pool was being formed after a conference of bankers and stock exchange leaders, the conference coming at the end of a day in which the bears had their way on the local exchange. Stocks had been dumped on the board heavily as the banks called in loans.

Wood also denied that any orders for stocks listed on the Chicago exchange were being refused by any members of the exchange.

"There is nothing serious or critical about the money situation in Chicago," Wood said in his statement. "Due to pressure put on our local banks recently by the Federal Reserve Board a condition did arise wherein the brokerage houses of Chicago were asked to co-operate with the banks in assisting to bring about a reduction in the loans of our banks from the Federal Reserve Bank. This situation has been met in an orderly manner without the necessity of setting up any artificial machinery."

Gandhi Continues Fight on Eve of Trial

CALCUTTA, India, March 25.—(AP.)—Mohandas K. Gandhi, Indian Nationalist leader, has arrived from Rangoon. He addressed a large gathering, advocating the burning of foreign cloth on the occasion of a Hindu festival today. Gandhi will go on trial tomorrow in connection with burning foreign cloth at Mirzapur Park, for which offense he was arrested on March 4.

Truck Kills Child On Way to Church

FREDERICK, Md., March 25.—(AP.)—Mabel Sparrow, 4, of Catonsville, was killed here yesterday when struck by a milk truck while she and her sister were on their way to Sunday school. Mabel and her sister, Elizabeth, 13, had waited at a street crossing for the traffic lights to change. The younger girl suddenly ran directly in the path of the truck.

THE WEATHER

Local Forecast.

Showers tonight, probably clearing Tuesday morning. Much colder. Lowest temperature tonight about 40 degrees.

Hourly Temperatures.

12 midnight	66	9 a. m.	65
1 a. m.	68	10 a. m.	67
2 a. m.	67	11 a. m.	70
3 a. m.	65	12 noon	84
4 a. m.	64	1 p. m.	82
5 a. m.	63	2 p. m.	84
6 a. m.	64	3 p. m.	85
7 a. m.	64		
8 a. m.	64		

Sunrise today .. 6:15 Sunset today ... 6:37

Observations for the 24 hours ended at 8 o'clock this morning:

Time.	Temp.	Hum.	Wind.	Weather.
8 a. m.	64	66	S. E.	Cloudy

Temperature and Precipitation.

	1928	1927	1926	1925	1924	1923	1922	1921
High...	37	50	59	44	46	60	75	57
Low...	21	32	36	42	36	31	43	51
Mean.	29	41	48	53	41	46	59	59
Precip	.05	.09	.03	.09	.07	.09	.09	.03

Bulletin.

Observations taken by the United States Weather Bureau. The morning temperature readings were taken at 8 o'clock. The lowest temperature is for 12 hours ended at 8 o'clock this morning. Precipitation is for 24 hours ended at 8 o'clock this morning.

Station.	Temp. 8 a.m.	Pre-cip.	Station.	Temp. 8 a.m.	Pre-cip.
Atlanta..	64	.00	Memphis	68	.00
Atl. City.	44	.00	Miami ..	76	.00
Boise ..	32	.02	Montgmy	66	.00
Bismark.	20	.00	Nashville	68	.00
Boston ..	36	.00	New Orl.	72	.00
Buffalo..	36	.00	New York	40	.00
Chicago..	44	.00	Norfolk ..	60	.00
Cincinn..	62	.02	Oklahoma	48	.00
Cleveld..	70	.00	Omaha ..	34	.00
Columbus.	60	.00	Pittsburg	60	.00
Denver ..	24	.16	Phila. ..	48	.00
Des Mes	26	.00	PITTSBG	64	.00
Detroit ..	54	.00	Ptld, Ore.	42	.04
Duluth ..	20	.00	St. Louis.	72	.00
Galtns ..	48	.00	St. Paul..	32	.00
Harrisbg	44	.01	S. L. City.	24	.16
Helena ..	20	.00	San Ant.	68	.00
Huron ..	22	.10	San Fran	44	.00
Indianpls	70	.00	Seattle ..	40	.00
Jacksnvle	68	.00	Spokane..	32	.06
Kan City	40	.02	Tampa ..	68	.00
Little Rk	68	.00	Washgtn.	48	.00
Los Ang	44	.00	Winnipeg.	26	.04
Louisville	70	.00	YstoneFk	20	.09
Lynchbg.	54	.00			

Weather Conditions.

Low pressure is centered north of the lakes this morning, with a trough formation extending southward over the central valleys to Texas. The disturbance is producing much cloudiness, but the precipitation was light, and was limited to the region of the lakes. This disturbance was centered over Colorado yesterday morning, and over the southern plains last night. It produced record high temperatures over the central and southern Mississippi Valley states yesterday.

High pressure overlies the North Atlantic coast, and another high covers the Pacific coast and extends eastward over the Central Rocky Mountain states. The temperatures continue above normal over the eastern half of the country, about normal over the central and southern plains, and below normal over the Dakotas and northward in Canada.

River Conditions.

The rivers are falling very slowly. Stage at Franklin is 8.0 feet; Dam No. 7, 11.7; Pittsburgh, 16.4; Dam No. 2, 8.5; Dam No. 6, 16.5, and Dam No. 12, 15.4. The rivers will continue to fall slowly.

Sign This Petition and Help to Cut Taxes

Pittsburgh Sun-Telegraph

To the Congress of the United States:

We, the undersigned, respectfully urge that the Congress of the United States give immediate consideration to the proposition that there be a downward revision of all income taxes on all earned incomes such as salaries or fees, or commissions for personal services. We urge this because of the many instances where wage or fee or commission earners sometimes have just a few years of good incomes and prior to and after that period have substantially less incomes. Their period of better earnings which might give the average wage earner a chance to accumulate some capital is heavily taxed and they seldom have a new opportunity for the accumulation of savings which might tend to make more useful citizens of them.

Labor in general, lawyers, doctors, architects, clerical workers, salesmen, dentists, engineers, journalists, accountants, actors, motion picture actors, singers, musicians, and all the other professional people are in the same plight in the matter of earned income as distinguished from earnings on capital, and since they represent a great percentage of the citizenry of the country, we beg the gravest consideration of this proposition. Each signer below hereby enrolls as a member of the Pittsburgh Sun-Telegraph League for the Downward Revision of Taxes on earned incomes and will work with that newspaper toward the end stated.

Permission is hereby granted the Pittsburgh Sun-Telegraph to list the signer in the proper Labor, Clerical or Professional Division of the said League for presentation of our signatures to the United States Congress for the stated purpose.

The signer is not obliged to make any kind of contribution or to do anything except to give his moral support to this movement.

	State Below Kind of Profession or Other Occupation
NAME	
ADDRESS	
NAME	
ADDRESS	
NAME	
ADDRESS	
NAME	
ADDRESS	

Watch the Sun-Telegraph daily for developments in this crusade in behalf of the earned income class.

As soon as you have finished with this list please mail it to the Sun-Telegraph.

POLICEGUNNERS TOP BANKERS

State police proved themselves more adept at marksmanship than a team of bankers Saturday night, and as a result captured the championship of the Western Pennsylvania Revolver League. The bankers dropped their pens and cash books to try conclusions with the troopers but found the mounted police more expert with their guns.

The shoot, held at the National Guard Armory at Greensburg, was the second in the championship match. The troopers won the first at the Hazelwood Police Station by a margin of 13 points, the score being: State police, 1,433; bankers, 1,426. The outcome of the Greensburg match was: State police, 1,440; bankers, 1,419.

Highest mark of the match was made by First Sergt. Andrew Hudock of the state police, who scored 295 out of a possible 300. The winning team will receive a trophy.

POLICE STOP SUNDAY SHOW

A theatrical performance by the Yehoash Folk School scheduled for the Lando Theater, Center avenue, was closed yesterday by police who arrested two ticket takers. Sponsors of the performance declared no admission price had been charged.

The men arrested, Samuel Weingarten and Bennie Snyder, of Center avenue, were released on security of $30 each. It was the third time within six months that a Sunday performance in the theater, which is in the heart of the Jewish quarter, had been interfered with by Inspector James N. Hoey's policemen.

Girl Flier's Attitude Record Falls to Man

SYRACUSE, N. Y., March 25.—(AP.)—A world's altitude record for airplanes powered by OX-5 motors, was established at the Syracuse airport yesterday by Edward J. (Red) Devereaux, chief pilot of the Curtiss Flying Service, Inc. Devereaux climbed to a height of about 16,000 feet to shatter the previous record of 11,663 feet, made by Miss Elinor Smith, of New York City.

2 Die in Oil Town Fire

BORGER, Tex., March 25.—(AP.)—Two men were burned to death and a third perhaps fatally burned in a fire which destroyed four business house "shacks" on the main street of this oil town yesterday afternoon. The flames were fanned by a high wind.

2 ROB AUTOIST, FLEE IN HIS CAR

When Charles F. Long, of 1126 Locust street, McKeesport, stopped his machine at River avenue and Sandusky street early yesterday, two thugs leaped on the running board, slugged him, robbed him, and escaped in the automobile.

At the North Side station, Long reported the loss of a watch, $6 in cash and his automobile.

According to Long, one of the highwaymen forced him into a back seat with a gun while the other seated himself at the wheel and drove the machine along River avenue. Near the Sixteenth Street Bridge the car was stopped, and the thugs robbed their victim. Believing Long was hiding most of his money, the men cuffed him and tore his clothing. They then threw Long in the street and sped away.

Mt. Washington Rd. Cleared After Slide

More than five tons of debris which slid down upon the Mt. Washington roadway, at the Mononga-hela Incline, after Saturday's heavy rain was removed yesterday. Ten men with two teams of horses from th Department of Highways worked for five hours, so that motorists and pedestrians would not be endangered by the slide. Traffic was not tied up for any considerable length of time.

Mail Theft Suspect Faces New Charge

Martin Hendel, who was arrested a week ago in connection with a $125,000 Canadian postal robbery and released under bail, faced a hearing today before Magistrate James J. Lundie, of McKeesport, on charges that he helped to fleece various McKeesport citizens. He was rearrested Sunday, along with Harry Stein. Police said he was carrying a blackjack fashioned of lead pipe.

Safe Robbers Hold Pair Prisoner All Night

CHICAGO, March 25.—(AP.)—Five bandits who kept a jewelry store manager and his wife prisoner in the couple's apartment all night rifled the store and escaped with $1,000 in cash and $29,000 in gems yesterday.

Fred and Elizabeth Lindeman found the five strangers in their parlor when they came home. The bandits threatened Lindeman with a gun and he gave them the store safe combination.

Three of the men departed at dawn, emptied the safe, returned for the other two, and escaped.

31 YEARS OF

Better ICE Service

CONSOLIDATED ICE COMPANY

—OF—

METROPOLITAN PITTSBURGH

Style **McCreery & Co.** Quality

WOOD STREET AT SIXTH AVENUE PITTSBURGH ATLANTIC 4600

An Easter Choice!

Individualized Fashions in Silk or Cloth ENSEMBLES

$39.50 and $89.50

At McCreery's you may have smart man-tailored ensembles or feminine "dressmaker" ensembles of silk. Suit your own type for today's modish correctness. Wide variety of two and three-piece ensembles.

Sketched left: Beautiful simplicity on this man-tailored ensemble makes it a distinguished costume in any group, however smart. $89.50.

Sketched right: "Dressmaker" type ensemble. Soft details, bows, inverted tucks. Tri-color scalloped scarf in Black, Chartreuse and White. $39.50.

—Other Silk Ensembles, $25.00 and up to $149.00

—Other Cloth Ensembles, $49.50 and up to $189.00

(McCreery's—Third Floor)

ALL THIS WEEK

In the Toilet Goods Section

Miss Marjorie

Special Representative of

Helena Rubinstein

will give demonstrations of the best manner of applying the modern Sun-Burn complexion. She will assist you in selecting the proper powder for your skin, and give you the true sun-burn make-up so that you may know whether you want it for yourself.

(Toiletries—Street Floor)

The Newest Hats Concentrate Their Trimmings at the Back

Never has there been a season with so many individual, different millinery modes. Two little groups of black and scarlet quills dramatize the back of this hat. Red hat of crochet straw is completely veiled in transparent black Bas de Soie.

$28.50

Bas de Soie is a new and ultra-smart French material. It is also presented in the McCreery collection of Little Turbans after Agnes, featured at $12.50.

(McCreery's—Fourth Floor)

Easter Gifts for Tots

—MR. AND MRS. Br'er Rabbit, in gay Easter-egg colorings . . . bright little cuddle toys, each 85c.

— LITTLE COTTON Tail of washable terry, in rose and blue, for tiny tots, 95c. Cuddle Dolls, gaily dressed in felt, $1.65.

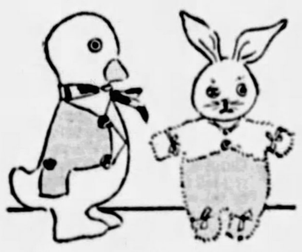

—LARGE DUCKS, Chicks and Rabbits of vivid colored plush . . . combining different shades: blue, helio, yellow, salmon and pink. Each $1.95.

Many Other Lovely Toys for Selection, 85c to $3.50

(McCreery's—Juvenile Floor—the Fifth)

FOR EASTER GIFTS

FRENCH PERFUMES

From the World's Master Perfumers

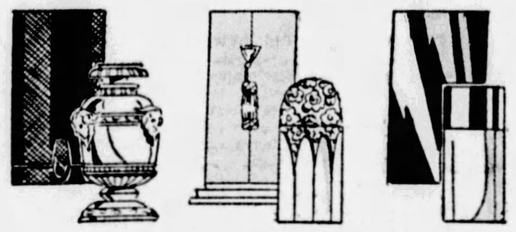

Rare essences of delight caught in a bit of amber liquid and poured into flacons of great beauty . . . Easter gifts that flatter and charm. Here in complete assortments.

...Ganna Walska "Divorcons"	$4 to $67.50
...Bourjois "Moderne". . . .	$15.00
...Ybry's "Les Fleurs" . . .	$4.50 to $15
...Raymond "Sweet Pea" . .	$2.50 to $9
...Chanel's "Magnolia" . . .	$13.50
...Corday "Gardenia" . . .	$6 to $12.00
...Maudy "Golden Bouquet" . .	$30.00
...Guerlain "Bouquet de Faunes"	$25.00

(McCreery's—Street Floor)

Place Orders Now for

Easter Eggs 40c to $5.00

½-lb. to 5-lb. Sizes

Made of fine cream candy filled with fruit and nuts, chocolate covered and hand-decorated. Names and greetings on eggs inscribed without charge.

Boxed Candies in Special Easter Assortments. 30c to $3.00.

(McCreery's—Street Floor and Dining Room, Ninth Floor)

For the Easter Ensemble

Merville...No. 100

All-Silk Chiffon Stockings With Picot Top

$1.95

Sold Exclusively at McCreery's

Quality that is not indicated by the price . . . Merville is a dependable stocking, clear in weave, smart in color, and beautiful in shaping. Merville hosiery, with vamp toe and French narrow heels, offers a shade for every frock and ensemble.

Deauville, Boulevard, Gateau, Malay and Lido Sand

(McCreery's—Street Floor)

McCreery's Extend a Cordial Invitation to Visit the Corset Shop During

"MODART" STYLE WEEK

March 25th to 30th

Miss Edith Spencer

Stylist From The Modart Company

Will Give

Figure Analyses and Fittings

SKETCHED ABOVE:

Left: Laced-top step-in for the medium figure with proportionately smaller waistline. Finished in the inimitable "Modart" manner. **$10.**

Right: Foundation garment for average and fuller type figures. Adequate boning over the diaphragm. Very flat back. **$12.50**

Other "Modart" Foundation Garments at $7.50, $10.00 and $15.00

(McCreery's—Fourth Floor)

Men's "Collarite" White Broadcloth SHIRTS

Van Heusen Collar Attached Style

$2.00

Adherents of soft collars and of starched collars are alike flocking to these smart, white broadcloth shirts with Van Heusen collar attached.

For the clever multi-ply construction effects a collar that is non-wrinkling . . . that stays trim throughout the business day or through the most strenuous Spring sport.

Sizes 14 to 17. Sleeves 33 to 35

(McCreery's—Men's Shop—Street Floor—Just Inside the Wood Street Door)

PATRICIA PITT'S SPRIGHTLY COMMENT ON PITTSBURGH'S SOCIETY HAPPENINGS

Informal Social Events To Amuse School Set Home for Easter

THE world in which society moves is again becoming a pleasant place in which to dwell. With the school set home for the Easter holidays, there's bound to be entertainment, even though of an informal nature, befitting the last week of Lent; and with Easter coming so early, there's promise of an unusually long spring season. And a long spring season means more weddings, I hope. When Easter has come and gone, we shall hear of many wedding dates for April and May, I'm sure.

Do you realize that spring, for spring as far as society is concerned, begins with Easter Sunday, has not been so early in arriving since 1918? Then as in this year, Easter fell on March 31. In 1923 Easter was April 1.

* * *

SOME young people, encouraged by the warm-hearted sun, have not waited until after Easter for their weddings.

I wonder if you heard about the marriage of Ruth Haskins, daughter of the Edward Wentworth Haskinses, of Pelham Manor, and Ralph Gascoigne Brown, son of Mrs. Addison Brown and the late Judge Brown, of New York? The ceremony took place Saturday afternoon in the Huguenot Memorial Church, Pelham Manor.

The bridegroom is a brother of Stanley N. Brown, of Murrayhill avenue, who served as best man. Among the bridesmaids was Mrs. Leigh French, of New York, sister of the bridegroom.

A reception at the home of the bride's parents followed the ceremony. After a wedding trip in the South, the Browns will make their home in Wichita, Kan.

* * *

AMONG the events planned to entertain the school set home for the holidays is a bridge luncheon Elizabeth Cheek Nicholson, daughter of the John H. Nicholsons, of Shady avenue, will give on Wednesday afternoon in the Twentieth Century Club. The bridge will honor Katherine Burnett, of New York, who'll be her house guest for the holidays.

Elizabeth came out, as I recall, a year ago this winter. She'll be graduated in June from Smith College, did you know?

* * *

ANOTHER debutante of 1927 who continued her college career after making her debut is Lucy Coleman Ward, daughter of the T. Coleman Wards, of Walnut street. She came home Saturday morning to spend 10 days with her father and mother. June will bring her graduation from college, too.

* * *

FROM now until mid-April the tempo of the brilliant social season in the southern resorts will not lessen. Many entertainments were given during the last week. The Joseph W. Marshes, who may always be found at Ormond Beach during the late winter months, entertained recently with a large putting party on the Barbour Oval, Hotel Ormond.

* * *

NEWS of another interesting social event comes from Augusta, Ga. Mrs. James W. Benning, Jr., of Montreal, formerly of Sewickley, and Mrs. J. J. McGill, of Montreal, entertained recently at a bridge luncheon at the Bon Air Vanderbilt in honor of Lady Laura Borden, of Laidsmere, Ottawa, Canada. Lady Borden is the wife of former Premier Sir Robert Borden. Among the guests were Mrs. Benning's mother, Mrs. George Phelps Rose; Mrs. Howard Heinz and Mrs. James M. Schoonmaker.

* * *

THANKSGIVING DAY, always such a sought-after date for debutante parties, has been taken by the James Hay Reeds, of Castleman street, for a tea dance in the Pittsburgh Golf Club to introduce their daughter, Frances Preble Reed. Thanksgiving falls on November 28 this year, you know.

Frances is a student at the Spence School in New York, and I understand that she arrived home for the Easter vacation the latter part of last week.

AGAIN a very late June date has been taken for the Sewickley dog show. The final Saturday in the month, June 29, is the time chosen, and the show will be held, as usual, on the horse show grounds of the Allegheny Country Club, the proceeds to go to the social service work of the Allegheny General Hospital.

* * *

MR. AND MRS. J. deS. FREUND, of Shady avenue, announce the engagement of their daughter, Miss Jane Freund, to Donald Steinfirst, son of Mr. and Mrs. Samuel Steinfirst, of Pittsburgh.

* * *

MR. AND MRS. W. N. OGDEN, of Oakmont, announce the marriage of their daughter, Miss Dorothy Tiers Ogden, and Morris Scott Verner, son of Mrs. M. S. Verner, of Hulton road, Oakmont.

* * *

MISS EDNA JANE HADDOCK, daughter of Mr. and Mrs. Rollins A. Haddock, Jr., of Ivy street, and Miss Henrietta Robertson, daughter of Mr. and Mrs. Carroll C. Robertson, of Glenmore avenue, Dormont, returned home Saturday from the Harcort Place School at Gambier, O., for the Easter vacation.

* * *

THE Ladies' Guild of St. Bede's Catholic Church will hold a bake sale Saturday from 10 to 4 o'clock at 6130 Penn avenue, East Liberty. The committee includes Mrs. M. B. Regan, Mrs. O. E. Fussenegger, Mrs. E. C. Haight, Mrs. James Branagan, Mrs. D. Brigham, Mrs. J. A. Jackson, Mrs. George Mechlick, Mrs. E. A. Keller, Mrs. J. N. Wolfe, Mrs. L. M. Newlin, Mrs. David Page and Mrs. R. W. Neyhart.

* * *

SCHENLEY COURT No. 34, Order of the Amaranth, will hold a card party tonight in Serbian Hall, Fifth avenue. Mrs. Dorothy Jones is chairman.

* * *

WEDNESDAY, April 17, is the date selected for the wedding of Miss Madelyn Frances Krugh, daughter of Mr. and Mrs. Charles Francis Krugh, of Magnolia place, Mt. Lebanon, and William G. Barton, of Stratford avenue, East End. The ceremony will be performed at 9:30 o'clock in St. Barnard's Catholic Church by the bride's uncle, the Rev. Philip B. McGuire, of St. Vincent's Church, Baltimore. Miss Helen Krugh will be her sister's maid of honor and Robert C. Young, brother-in-law of the bridegroom, will be best man.

* * *

MISS MARGARET BRILL, daughter of Mr. and Mrs. A. P. Brill, of St. James street, has returned home from the French School in New York for the Easter vacation. Miss Brill is continuing her harp studies in New York under Marcelle Grandjany, French harpist.

* * *

THE marriage of Miss Catherine Dale Neill, daughter of Mr. and Mrs. William L. Neill, of Donora, and Daniel Schneider, of Washington, Pa., was solemnized Saturday at noon in the Neill home by the Rev. Arthur L. Hall, pastor of the First Presbyterian Church of Donora. The bride wore beige lace and carried white orchids, lilacs and lilies of the valley. Miss Anna F. Veverka, of this city, played the wedding music and Carl W. McVicker sang, accompanied by Miss Mary Ellen Neill, sister of the bride. Only the immediate families witnessed the ceremony, which was followed by a reception and breakfast. Mr. and Mrs. Schneider will spend their honeymoon on St. Simon's Island, off the coast of Georgia, and after June 1 will be at home in Acheson avenue, Washington.

* * *

THE Phi Theta Phi fraternity, University of Pittsburgh, will hold a bridge and "500" party Saturday afternoon, April 6, in McCreery's. Miss Alberta Voigt and Miss Mary States are general chairmen and Miss Gladys Park is in charge of reservations.

* * *

THE annual card party for the benefit of the Rosella Foundling Asylum will be held Thursday afternoon, April 4, in the William Penn Hotel. Bridge, "500," euchre and Old Maid will be played.

* * *

MRS. GEORGE W. COLWELL, of Oregon avenue, Crafton, has returned home after spending the winter with her daughter, Mrs. George Faunce, Jr., of Tulsa, Okla.

* * *

STERLING COURT, No. 50, Order of the Amaranth, will hold a bake sale Saturday in the Allegheny Market.

Patricia Pitt

Professor to Speak Before College Club

"JEWELRY AND METAL CRAFT" will be presented for the interest and entertainment of College Club members at Friday afternoon's meeting. Frederic C. Clayter being the speaker. Mr. Clayter is associate professor of fine and industrial arts at Carnegie Institute of Technology. Mrs. C. G. Jensen, as chairman of hostesses, will be assisted by Mrs. John Semple Brown and Mrs. J. Bailey Brown, who will pour, and Mrs. M. D. Cooper and Mrs. William M. Hutchison.

* * *

BETA CHAPTER of Phi Alpha Theta, national honorary history fraternity, honored its pledges at a dinner in the Faculty Club, Saturday evening. After dinner talks were given by Dr. J. T. Dilworth and Dr. P. F. Shupp, of the history department. The students honored were Virginia Beck, Richard Calhoun, Blanche Christian, Robert Corbett, Mary Crawford, Charles McDowell, Stella Eber, William Fixel, M. L. Gamble, Velma Harvey, Solif Horwitz, Mrs. Rose Hutchinson, Helen Lauffer, Mrs. Mildred Lissfelt, Sarah Long, Ethel Lloyd, Elizabeth Meerman, Molly Rabinovitz, Callistra Schramm, Helen Sohn, Helen Watkins and Ellen Wilkoff.

* * *

AT tonight's meeting of the South Hills Woman's Club, Miss Lyde Kerr will speak in the interest of Torrance House, the home for blind women, and students from the Western Pennsylvania School for the Blind will give the remainder of the program. The meeting will be held in the Bane School auditorium. The club is to have its fourth annual euchre and dance Wednesday, April 3, in G. B. U. Hall, Brownsville road. The nominating committee will report its ticket Monday evening, April 8, at the monthly meeting of the club.

* * *

THE first meeting in the interest of the sixth annual Pittsburgh week for the blind (April 16-17-18), will be held tomorrow morning in the Western Pennsylvania School for the Blind, Bellefield and Bayard streets. These chairmen have been appointed by Mrs. George S. Baton, general chairman: Mrs. T. P. Horan, Mrs. Karl J. Kaufman and Mrs. Edwin S. Fickes.

* * *

MRS. MARIE TELLO PHILLIPS, chairman of the literature department of the Congress of Clubs, was one of the speakers at a "celebrity breakfast" given Friday by Mrs. Clarence M. Busch president of the National League of American Pen Women, in the Willard Hotel, Washington. Other speakers were the Italian ambassador, Nobile Giacomo de Martino, Congresswoman Ruth Bryan Owen, Elinor Glynn, of New York, Mrs. Kate Soake Penney, of Alabama, and Mrs. D. Quincy Smith, of Washington.

* * *

DR. JOHN R. CONOVER will speak on "Prevention of Disease" at Wednesday afternoon's meeting of the New Era Club in the Congress of Clubs. Mrs. Sarah Kelley will sing, accompanied by Mrs. Will Urban. Mrs. A. G. H. Frazier is leader for the day. Nomination of officers will take place at the business session.

* * *

MRS. JOSEPH KUNKEL is chairman of the committee organizing a theater party for the Pittsburgh Drama League to see "Macbeth" at the Nixon Theater on Wednesday, April 3.

* * *

A DEMONSTRATION by the Elizabeth Hillman Children of the Republican Club and selections of the Twentieth Century Club Choral will make up the program for Friday's meeting of Pittsburgh Chapter, Daughters of the American Revolution. An informal tea will follow.

* * *

PERRYSVILLE Women's Christian Temperance Union will meet tomorrow afternoon in the home of Mrs. Carrie Williams, Delaware avenue. Mrs. W. J. Nicklas will lead the devotions, and Mrs. E. E. McCandless, county director of Americanization, will speak.

* * *

THE Lutheran Women's League of Pittsburgh and Vicinity will hold its annual luncheon at the Hotel Roosevelt on April 4. Reservations are to be made before April 1 with Miss Mary E. Metz, of Sherman avenue, or Mrs. W. J. Probst, Fair Oaks street.

* * *

R. B. WOLFORD, accompanied by Miss Marie Price, will conduct assembly singing at the annual banquet of the Allegheny County League of Women Voters tonight at 6 o'clock in McCreery's dining room. Dr. Y. C. James Yen and Dr. William Hung will speak.

Macfarlanes On Cruise

Photo by Keystone Views.

JUDGE AND MRS. JAMES R. MACFARLANE

Judge and Mrs. Macfarlane, Woodland road, Pittsburgh, just before they sailed from New York for an extensive Mediterranean cruise.

THOMPSON CASE SUBPENA SERVED PRINCESS BY RUSE

UNIONTOWN, March 25.—Through a ruse of following the grocery boy to a rear door and then brushing past Gerald Fitzgerald, blind son of the Princess of Thurn and Taxis, Smith Fuller, who stood guard at the home of Mrs. Lenora Nicolls, West Main street, for more than two days, says he served the princess with the subpena which summoned her to appear before Referee in Bankruptcy Watson B. Adair in Pittsburgh in the J. V. Thompson "hidden assets" hearing.

Fuller stated that the summons had been served last week on the day the guards were removed, but for some reason the matter was kept a secret.

According to Fuller, he closely followed a grocery boy to the rear of the Niccolls home, where the Princess had been in voluntary seclusion in dodging a summons and when Gerald opened the door he quickly brushed past him and ran upstairs in the direction of a window from which he had seen the Princess peering earlier in the day. According to Fuller he met the Princess in the hall, quickly read the summons and disappeared without exchange of words.

The princess and Miss Mary Sheplar, both nieces of Thompson will be asked to tell what they know of an alleged cancelled check for $3,000,000. The check is alleged to have been exhibited at a dinner party in New York which the two women attended and represented money paid to the former coal baron as "commission."

The princess and Miss Sheplar, the latter now in New York, it is expected, will appear before Referee in Bankruptcy Watson B. Adair in Pittsburgh, April 4, at an adjourned hearing in the Thompson case. The princess failed to appear at a hearing last Friday.

For the first time in nearly a week the Princess was seen on the street Saturday night.

Pastor's Poems Stir Strife; He Quits

HAVERHILL, Mass., March 25.—(AP.)—The sudden resignation of the Rev. Harry Elwood Hurd as pastor of the Center Congregational Church here after a discussion with the parish prudential committee regarding the printing of his poems in the church calendar has aroused church circles in this city.

Mr. Hurd recently read a letter of resignation from the pulpit, effective Easter Sunday, in which he declared that "he would not bow to the dictator." No reference was made to the matter of his poetry, but it was learned that parish officers had objected to the cost of the large program made necessary by inclusion of his poems. Yesterday a guest minister occupied the pulpit, and the church calendar appeared with a large white space below the notices.

King George's Sons May Govern Colonies

LONDON, March 25.—(AP.)—Appointment of Prince George to the foreign office has revived gossip over the possible future employment of the three younger sons of the King in the service of the country as representatives of the Crown in the dominions and colonies. This is a favorite project of King George himself.

The Duke of Gloucester, who starts his mission to Japan this week, visited the King at Craigweil House yesterday to have a long talk and to say goodbye.

Woman Dies in Auto Crash

HARRISBURG, March 25.—(AP.)—Mrs. Charles Hoy, of Pillow, was killed when the car driven by her husband collided with another machine driven by John Smith, of Rockville. The accident occurred on the Williams Valley highway east of Millersburgh.

1854—TERHEYDEN'S—1929
Seventy-Fifth Anniversary

Final Week
Pre-Inventory Sale

Savings from 10% to 25%
On Quality Jewelry

Discriminating buyers of jewelry will find this an unusual opportunity to save money on the purchase of silverware, lamps, glassware, statuary, clocks, pocket and wrist watches of certain makes.

While our entire stock is not included in this sale there will be rich picking in most desirable pieces of jewelry for early comers.

Terheyden Co.
530 SMITHFIELD ST.

Crammed full of health!

Being delicious is a big enough job for any cracker. But these golden-brown squares are more.. far more! They're healthful . . . They provide desired roughage so necessary in these days of "soft food" diets.

Sunshine Bakers use Graham flour that has been carefully ground to a special medium fineness so that it is not too coarse even for the more delicate digestions of children and invalids.

In family caddies, packages and by the pound.

Sunshine FROM THE THOUSAND WINDOW BAKERIES of Loose-Wiles Biscuit Co. GRAHAM CRACKERS

Sue Carol has lovely skin

Movie Directors Decide Girls' Greatest Loveliness

HOLLYWOOD, Calif. — 39 movie directors say that the secret of a girl's attractiveness is exquisite skin. "It is a first essential for the screen star," says Clarence Badger, Paramount director. "Only marvelously smooth skin carries over to the audience," Sue Carol explains. "Lux Toilet Soap leaves my skin gloriously smooth." *Nine out of ten screen stars are using this white fragrant soap.* And all the great film studios have made it their official soap in all dressing rooms.

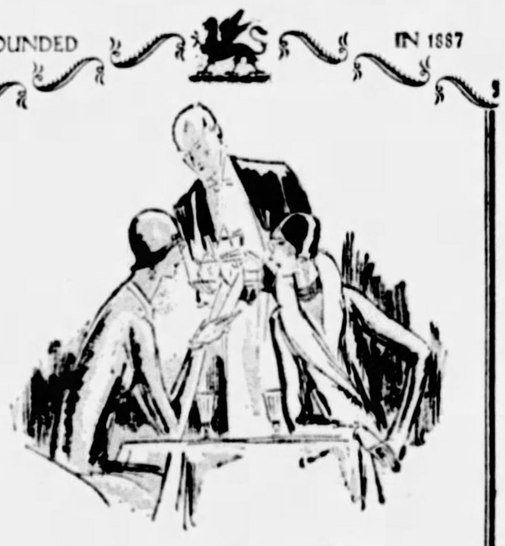

A Friendly Chat at the Tea Table

What an enjoyable way to entertain! So many things to talk about! Then, as tea is served, how quickly the conversation turns to the Tea Service! Its fascinating pattern, which cannot be duplicated... its delightful femininity, fragile yet enduring! And then, *the pride in saying it came from the* HARDY & HAYES *store.*

In no other store in Pittsburgh is there a collection of Silver that is so beautiful, so individually different and so valuable

The HARDY & HAYES Co.
WOOD STREET AT OLIVER AVENUE ~ PITTSBURGH

LARGE SIZE
Oriental Rugs
Sharply Reduced

To Make Display Room for Our Huge Spring Stock Now Coming In!

Partial List of Real Bargains in Both Unusual and Wanted Sizes Repriced for Quick Disposal

Rug	Size	Was	Now
Kirshah	22.5 x10.1	$1850	$1265
Kirman	20.3 x10.7	1950	1550
Hamadan	20 x12	1000	785
Kirman	19.10x11.3	1850	1385
Kirman	19.8 x11.1	1650	1335
Sarouk	19.5 x11.4	1875	1490
Muntaza	18.6 x10.6	1250	965
Iran	16.7 x 6.9	425	335
Shirvan	16.1 x 5.1	285	210
Iran	15.8 x 6	385	295
Kirsar	14.11x10.1	875	600
Kirshah	14.5 x10.2	850	585
Kirsar	14.3 x10.2	785	550
Mushgabad	14.2 x13.7	1025	775

Rugs Held in Our Storage for Future Delivery TERMS ARRANGED—if desired

H. B. YARDUM & CO., Inc.
Yardum Bldg., Bigelow Blvd. at Craig St.
East Liberty Bus Stops Right at Our Door.
Pittsburgh's Pioneer Rug Merchants Since 1888.

The First Hot Breakfast ever *irradiated* with Ultra-Violet Rays

Quaker Farina given bone-building "health effect" of sunlight which children need

Plenty of sunshine brings happiness!

YOU'VE heard of sunshine's power to speed children's growth. To build bones and muscle in little bodies. But do you know *why* sunlight has this power? And that now a scientist has imparted it to a good hot breakfast food, Quaker Farina, which you can give your children to eat?

Vitamin "D," scientists call the secret of sunlight's friendly rays. This vitamin enables the body to build strong bones and teeth. Children who get it are usually well developed physically. Their appetites are good.

But "sun starvation" is common. 90% of children in cities, say authorities, suffer from it. Children who lack Vitamin "D" show it by undeveloped bones. They don't eat; they are "always having colds." Thus authorities hail with joy a new source of the "sun vitamin." Irradiated Quaker Farina is its name.

Irradiated Quaker Farina is simply this famous hot breakfast food made to contain Vitamin "D" by Ultra-Violet Rays, under the Steenbock Process. This Vitamin "D" it can pass on to you. You can buy it at your grocer's—and start your children getting their "sun ration" tomorrow morning!

Quaker Farina is the creamy white heart of the wheat. Of fine flavor, it is quick and easy to digest. And now it contains a health quality *no other hot breakfast food can claim!* The price remains the same. NOTE: All Quaker Farina is irradiated although some packages are not so marked.

IRRADIATED Quaker Farina

CHARLEROI FETE APRIL 4

CHARLEROI, Pa., March 25.—The annual banquet of the Charleroi Chamber of Commerce will be held in the Charleroi Elks Club, April 4. Invitations have been accepted by C. F. Taplin, of Cleveland, general counsel of the Pittsburgh and West Virginia Railway, now being built through this section, and Fred C. Baird, of Pittsburgh, general manager of the same railroad.

The speakers for the evening are Samuel S. Lewis, treasurer of the State of Pennsylvania and Rabbi Benjamin A. Lichter.

Former Gov. John K. Tener will be toastmaster. Music will be furnished by Al Zeffro's Golden Gate Eight Orchestra.

Woman Twice Made Widow by Trains

UNIONTOWN, March 25.—Just seven years after her first husband, Alexander Gordon, had been run down and killed by a P. R. R. passenger train near Dunbar, Mrs. Rachel Darby's second husband, James Darby, was struck and killed by a Baltimore and Ohio passenger train.

The Sun-Telegraph Fifteen Cent Pattern

6435

A DAINTY FROCK.

Printed silk and crepe are here combined. This is also a good style for gabardine and organdy in combination, or for printed and plain voile together. The dress blouses slightly at the hips. The flounces are arranged on diagonal lines. The upper flounce forms a graceful jabot from the left shoulder to the right hip, where it meets the flounces that encircle the dress. The round neck is youthful. The sleeve is a one-piece fitted model.

This pattern is cut in six sizes: 34, 36, 38, 40, 42 and 44 inches bust measure. To make a 38-inch size of one material will require 6½ yards, 39 inches wide. For the flounces of contrasting material 3¼ yards will be required. To finish neck, sleeves and flounces with bias binding will require 8¼ yards. The width of the dress at the lower edge is 48 inches.

COUPON.

This pattern will be sent on receipt of 15 cents (silver or 2c and 1c stamps). Make number, name, address, etc., plain. Send to Pattern Department, The Pittsburgh Sun-Telegraph, Pittsburgh, Pa.

No. 6435. Size.....

Name .....

Street and No.....

City ..... State ....

In the Beauty Salon

appointments should be made now for Easter . . .

Marcel Waving.....75c
Finger Waving.....$1.00
Hair Trimming.....50c
Manicuring 50c
Children's Hair Cutting, 50c

Specialists in scalp treatments, removal of dandruff, stimulating growth, restoring natural color and promoting all round health for the hair.

Specialists in modern massage treatments.

Phone for Appointment.

BOGGS & BUHL

Stop and watch the remarkable new Hosiery Repair Machine demonstrate its perfect efficiency.
—First Floor—

BOGGS & BUHL

Clever new potted plants—a novel Easter Gift. $1.00.
—First Floor—

to remind that Easter is just five days off

Easter sale lingerie

scores of fresh new crepe and satin garments very specially priced

$2.95

The exchange of gifts at Easter time is becoming a very popular custom . . . and certainly a gift of lovely lingerie is most appropriate.

Gowns—Lace trimmed satin models or tailored style in excellent crepe de chine.

Chemise—Crepe de chine or satin—finished with deep laces—also tailored styles.

Dance Set—Bandeaux and panty or bloomer with georgette touch—lace or tailored styles.

Bloomers—Also stepins and panties—finished with georgette applique and lace.

Slips—Crepe de chine wrap round model in White—Flesh—Tan—Silver—Navy and Black. Sizes 36 to 44. to 44.

—Second Floor—

ensemble costumes for immediate wear

$59.50

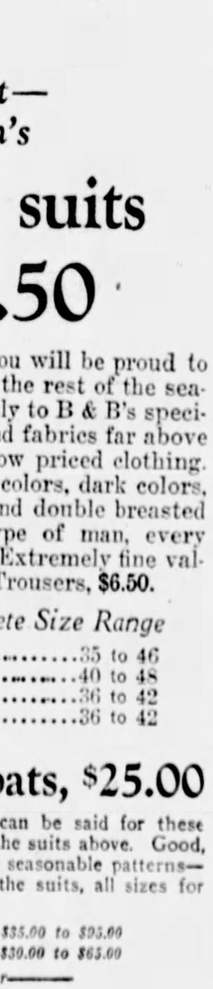

The right weight coats for street wear these early Spring days—with separate silk frocks—the coat's linings matching the frocks.

New Tweeds that are woven as soft as Camelshair, Kashas and Novelty basket weaves.

They are unfurred and fashioned on simple straight lines . . . coats that may be worn with several different dresses.

The frocks have long sleeves and are of brightly contrasted prints or plain vivid hues.

Green—Tan—Navy—Grey and Light Blue are the foundation colors.

Sizes for women and misses—$59.50.

—Second Floor—

the price may be low—but—the quality is high in men's

blue label special suits

$28.50

The kind of suits you will be proud to wear Easter—and all the rest of the season. Tailored expressly to B & B's specifications—tailoring and fabrics far above the run of ordinary low priced clothing. Light colors, medium colors, dark colors, plain blues. Single and double breasted models—for every type of man, every build and proportion. Extremely fine values at $28.50. Extra Trousers, $6.50.

Note the Complete Size Range

Regular sizes.....35 to 46
Stout sizes.....40 to 48
Long sizes.....36 to 42
Short sizes.....36 to 42

spring topcoats, $25.00

The same good word can be said for these splendid garments as for the suits above. Good, dependable woolens—new seasonable patterns—well tailored. And, like the suits, all sizes for men of all builds.

Finer Suits.....$35.00 to $95.00
Finer Topcoats....$30.00 to $65.00

—Third Floor—

to complete the spring ensemble

she wears a fox scarf

—*starting at* $37.50

Fox scarfs in selection as never before because they have been accorded a greater popularity.

For Your Black Costumes, Tweeds and Brown Orange Prints—A Natural Red Fox scarf that comes in beautiful selections at $37.50 to $175.

For Your Black and White Costumes—A beautiful Pointed Fox Scarf, may be had as low as $45. Others of exquisite character to $175.

Dyed White, Platinum Sun Tan, Sun Brown, Silver Tan and Silver Brown Scarfs—$68.50 to $160.

Sable Scarfs—$85 to $295.
Baum Marten Scarfs—$85 to $185.
Baum Marten Scarfs—$42.50.
Wolf Scarfs—$42.50.

—Second Floor—

French beaded bags

—*for the Easter dress parade*

$3.95

Gold, silver and steel finished beads in purse styles with chain handles. The ideal bag for afternoon bridge and informal evening attire. A variety of conventionalized patterns in subdued colorings. Long pineapple fringe, smartly silk lined. $3.95.

Other sizes $2.95—$5.00—$7.50.

—First Floor—

that which is new and correct —Bon Gre fashion footwear

$12.50 and $14.50

The smartest models of the newest season—each one expressing individuality and participating splendidly in the carefully chosen Easter ensemble. Models illustrated priced moderately at $12.50 and $14.50.

French toe model of Beige and Brown Kid with clever two-tone spike heel.

Side button model of Slate Blue Kid and Gray Kid combination with insert of Watersnake in vamp and quarter. Spike heel.

A charming new creation in a novelty three tone Suntan Kid Pump—side button model. Cuban heel.

Striking and effective center strap model of Beige Kid with Watersnake trim and neat piping of Brown Kid. Cuban heel.

—First Floor—

$5.50 to $6.50 figured royal wilton carpets

$3.50 yd.

A group that meets the growing demand for completely carpeted floors. A special purchase brings these attractive rich carpets at two to three dollars a yard lower than usual. Both small and large designs—a variety of different color combinations. Royal Wiltons—no equal for appearance and wear. Special—$3.50 yard.

$4.75 plain wiltons $2.35 yd.

Plain color carpets in a splendid array of colors—closely woven with thick, short even pile that will wear exceptionally well. Special $2.35 yd.

$3.25 figured axminsters $2.35 yd.

Good heavy quality Axminsters with long deep pile. In small or large figures—in colors to fit in with any decorating scheme. At a saving of almost a dollar a yard.

$6.50 Plain Wilton Carpets, 36 inches.....$3.25 yd.
$9.50 Figured Wilton Carpets.....$4.75 yd.
$9.50 Plain Wilton Carpets, 54 inches.....$4.75 yd.

—Carpets and Rugs, Third Floor—

hear ye! hear ye!

the magnificent Easter programs

ON THE AIR EASTER DAY

Select your radio from among the leading sets of the world—here—side by side in this store's Radio Department.

Zenith Sparton Radiolas Atwater Kent Majestic

Convenient Monthly Terms.

New Sparton Console Model 930—with Dynamic Speaker. Complete with tubes. $189.50.

—Radios, Fourth Floor—

Typical of the Easter Season

Capucine Shades

Patou launched the Nasturtium shades which range from pale amber and clear, bright yellow to deep browns and called them by their botanical name—Capucine.

Boggs & Buhl's interior displays this week bow to the fashion significance of these shades, showing them in the apparel and accessory departments and as well with their smartest contrasts.

Easter hats for youthful matrons

$5 $10 $15

New straws predominate, for this will be a big season for the soft, pliable straws that fit as snugly and smartly as a felt. They are distinctly feminine types with a flower or lace touch—dressy rather than tailored. Both small and large head sizes—22 to 24 inch sizes.

The Easter selections at $5—$10 and $15 are of prime interest these days.

—Second Floor—

Easter cards and favors

Everything for your party—Festoons, decorative Chicks and Roosters, Cut-outs, Snappers, Tallies, Nut Baskets, etc. Novelties, 15c to $1.50. Baskets, 5c to 50c.

Easter Cards appropriate for friends or members of the family. 5c to $1.00. Egg Dyes—10c package.

—Stationery, First Floor—

notions specially priced

65c to 85c Dress Shields—Double Jap. Silk covered, White or Flesh color. Size 2, 3 and 4, 40c pair. $4.50 doz.

25c Pair Sew-On Hose Supporters—White, 15c pair.

75c to $1.00 Silk Covered Sanitary Aprons, 60c.

40c to 50c Rubberized and Rubber Sanitary Aprons, 25c.

$2.00 Sanitary Step-Ins—Floral design—colors, Flesh, Blue or Green. $1.00.

75c Rayon Sanitary Belt 50c.

35c Dozen B & B Priscilla Gauze Sanitary Napkin, 25c doz.

New Garter Girdles—4 Hose Supporters, 50c to $2.00.

—First Floor—

HERE—TOMORROW
between three and four o'clock
Anthony Jawalak
famous blind pianist, in an informal recital playing the
BECHSTEIN PIANO
The Piano of the Masters
My "Act of Touch" was written round the Bechstein Piano.
Excerpt from letter to C. Bechstein by
TOBIAS MATTHAY

Hollywood News Combined With Local Amusement Announcements

MIRTH, TUNES, VARIETY IN THEATERS

"A Connecticut Yankee," musical play, begins its engagement in the Alvin tonight. This attraction played one solid year in the Vanderbilt, New York, and the company to appear here is the original one.

onette," late star of "The Countess Maritza," billed as "the singing violinist," is one of the featured acts in the two-a-day Keith-Albee-Orpheum vaudeville program in the Davis this week. Harry Langdon and Jay Ward are the headliners.

Seats are on sale today in the box office, Nixon Theater, for George C. Tyler's "Macbeth," with Florence Reed, Lyn Harding, William Farnum and a large cast company. The engagement is for one week, opening next Monday night.

A musical play, "Boom Boom," with a big cast headed by Frank MacIntyre, comes to the Alvin for an engagement of one week, opening next Monday night, with matinees Wednesday and Saturday. "Boom Boom" comes direct from an engagement in the Casino Theater, New York.

The box office of the Pitt is open for the sale of seats for Easter Week, opening the season of the George Sharp Players. The play will be "This Thing Called Love," a comedy of domestic life.

ALL FOX FILMS TO BE 'TALKIES'

NEW YORK, March 25.—(AP.)—The Fox Film Corporation has announced that hereafter it will make only dialogue and sound pictures in its four studios here and on the West Coast and at the same time announced the signing of several stage stars and writers to act and write exclusively for talking pictures.

Metro-Goldyn-Mayer and the Loew Film companies, other Fox enterprises, will continue to produce both silent and talking pictures.

"Not only will thousands of actors be affected," the statement from Winfield Sheehan, vice president and general manager of Fox films, said, "but also scenario writers, title writers, directors and supervisors. While this ill wind is blowing no good for them it means new importance will accrue to speaking actors, singers, stage experts and others connected with the so-called legitimate stage."

Will Rogers, George Jessel and Willie Collier were among the stage stars signed by Fox.

The Fox units affected are one in New York, two in Hollywood and one in Westwood, Cal.

SCREEN STARS :-: BESSIE LOVE :-: IN MUSICAL SHOW

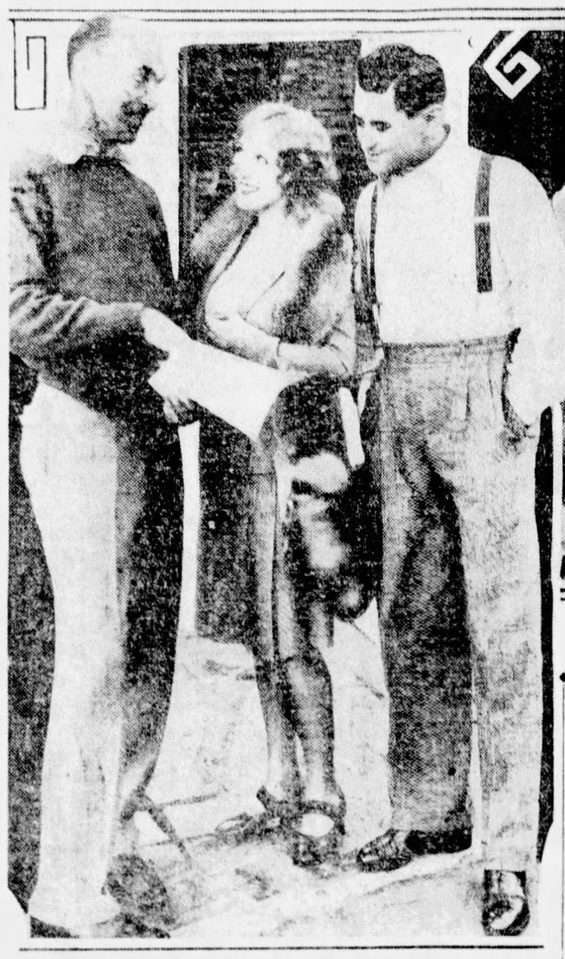

Bessie Love does a glorious comeback in the musical show of the sound screen, "Broadway Melody." Here we see Bessie with James Gleason, author, who helps with the dialogue, and Charles King, the leading man.

Miss Love, in this scene from Broadway Melody, is depicted as telling Jed Prouty a thing or two. Incidentally, Jed helps with the comedy relief in the production.

After the show—that's what this photo represents. It shows a backstage scene from "Broadway Melody" in which the movie sisters—Miss Love and Anita Page—prepare to leave the theater for the night.

FIGHT IN MOVIE, "BROADWAY," TURNS INTO REAL HAIR-PULLER

By MINNIEHOKUS
(Per Dorothy Herzog)
(Copyright, 1929, by Premier Syndicate).

HOLLYWOOD, March 25.

HOW. Meet Bebe Daniels. Say: "Bebe, playum bridge?" Bebe say: "No playum you." Say: "Ugh." Bebe say: "You not hot." Say: "All same no trump partners ace." Bebe mad: "I never do that." She plenty sore. "Yeah you do. Hear you all time lead from king." "I never lead from king." "Hump. Hear you lead from ace and queen too." Look like Bebe throw telephone. Minniehokus grin. "All same print this." Bebe do funny jig she so hot. "You do," she cry, "And I sue you."

Minniehokus never had that happen. Sure Bebe no sue. Ben Lyon Minniehokus' friend. Ben engaged Bebe. Speak Ben about it. He pat Minniehokus' shoulder: "You all right. Wanter fly with me?"

Wm. Boyd.

Heap big fight "Broadway." Betty Francisco and Edith Flynn. Edith called Mickey. Gotter fight in big scene. Betty pull Mickey's hair. She pull hard. Mickey lose gob of hair. Take it with laugh. Bime by make scene over. Mickey plenty Irish this time. She tear in Betty. Both sock whoop-la. Betty mad like march rabbit. Mickey mad too. Mickey take it on chin. Why not Betty? Fight turn out free-for-all before over. Betty say she no play any more if Mickey sock hard. That seem okeh everybody. So Betty finish picture head of schedule. Bet scene one swell pip.

Betty Francesco.

Remind Minniehokus fight scene in fillum "Carmen." Geraldine Farrar play Carmen. She and nuther cigaret papoose try tear each other pieces. All bodies plenty excited. Something like Dempsey-Firpo scrap.

Von Stroheim Jobless Again

WELL, Erich Von Stroheim at loose end. Von idle long time. Then makum fillum Gloria Swanson, "Queen Kelly." Hear end burn celluloid it so hot. Heap heavy love in it. No can use. Paul Stein makum now. Use some Von's stuff. Wonder wotta happen Stroheim now. He got fine mind. Only Von go for life. Say fillum need realism. That okeh. No can use all realism. Like difference 'tween stable and backyard. All body savvy stable. No want talk about it. Hear Von sorta on uppers. Hope he go back actin'. Swell heavy. Mebbe will. Mebbe pride stand in way. Some time that happen.

Erich Von Stroheim.

Long time ago, Von come Hollywood. Starve plenty. No get work. Live long way away. Walk to studio tryin' get work. Eat bread. Bime by makum swell hit. No can eat much even with do-reme. Got used short rations. Von real person. All body wonder what he do. Figure him worth while to fillum.

Minniehokus Hears Rumors

HEAR fillum company offer MARION HARRIS $10,000 if she sing for movie star in pitshur. Hear she no wanter double her voice even for that much do-re-me . . . Hear ETHEL WATERS get $15,000 offer do same thing. She no want either . . . Wot about voice doublers? Star gotta have same scream voice every fillum. Doubler orter get swell do-reme for second pitshur! . . . One time EDDIE MUGENT see bonfire on lot. Somebody say: "Wonder why they burn bonfire." Eddie say: Cecil deMille want cigaret lighted. DeMille no give Eddie tumble now . . . See MARION NIXON dinin' CAREY WILSON. Carey write for fillums . . . Hear MARCELINE DAY and JOE BENJAMIN see country together. Joe one time married Marion Nixon . . . BILL BOYD makum pitshur "High Voltage." Wanter get Fox lot. One time say: "How come you call Stepin Fetchit? He grin. Say: "One time groom horse. Horse called that name. I like name. I take it." First time man ever named after hoss.

Well, gotta run. Keep swell date big tote brave from Chicago, 'Slong.

Buys Machine Shop As Hall for Actors

NEW YORK, March 25.—(INS.)—Christopher Morley, writer and play producer, has purchased a machine shop in Hoboken, N. J., for $68,000 which he will use as an executive office and meeting place for actors and actresses.

COMPOSERS LURED BY TALKIES

"Tin Pan Alley" is rapidly moving into Hollywood. Noted songwriters and composers are spending much of their time now providing musical scores and novelty numbers for talking pictures.

At the Metro-Goldwyn-Mayer studio Gus Edwards, who wrote "School Days;" Fred Fisher, author of "Dardanella;" Billy Rose, whose best known piece is "Me and My Shadow;" Nacio Herb Brown and Arthur Freed are working under long-term contracts. In the production of "The Broadway Melody," all-talking film coming to the Aldine, Brown and Freed were "teamed" to prepare the musical score.

"Thematic songs and numbers in sound pictures will be popularized exactly as are the song hits in shows," declared Brown recently. "Song composers throughout the country are beginning to realize the tremendous scope of the talking picture field. The influx of song writers has just begun, and I believe it is only a matter of time until the popular music center will be Hollywood rather than New York.

"I suppose the general public doesn't realize that only about 8 per cent of the songs published ever become hits, in other words, sell in advance of 400,000 copies.

"The sound film, coupled with radio, will unquestionably give a wider publicity range to good popular songs than ever before in history."

AMUSEMENTS.

Shall LOVE wait on DUTY?

Through a lifetime of great loves she had come to this supreme devotion. But now when her first TRUE love lies waiting a nation calls him to its rescue. Not for her honor, but for his, must she DENY HER LOVE!

See and Hear Corinne Griffith in "The Divine Lady"

Now a $2 HIT on Broadway — Every Picture a "Double Feature"

First National VITAPHONE Pictures

BEGINNING ITS PITTSBURGH PREMIERE
Saturday, March 30th, 10 A. M. at the
GRAND THEATRE
Day and Date With Broadway at Popular Prices

AMUSEMENTS.

DAVIS
2 Shows Daily — All Seats Reserved
Radio-Keith-Orpheum Vaudeville
HARRY LANGDON In Person
The Celebrated Clown of the Screen
"NONETTE" The Singing Violinist
JAY WARD American Legion Mascot
BROWN & WHITAKER
AL ABBOTT
JOE MARKS
GRACE ADELPHIA
ANGEL BROS.
—NEXT WEEK—
WILL MAHONEY "WHY BE SERIOUS?"

FILMLAND.

NOW MGM SOUND FEATURE
LOEW'S PENN (UNITED ARTISTS)
JOHN GILBERT
ERNEST TORRENCE and MARY NOLAN in
Desert Nights
Nights of love—nights of mystery and thrills under the African moon!
Teddy JOYCE in 'Harvest Time'
A Loew-Publix Stage Show
Broadway Cast of 39
Including Faunteroy A. Van—Ted Marks—The Varsity Four—Stanley Twins—Oklahoma Slickers—Dave Gould Girls
Fox Movietone News

LEIBERT BALLSKIN
LOEW'S ALDINE THEATRE
NOW Check This!
VICTOR M'LAGLEN
STRONG BOY
with Leatrice Joy—Clyde Cook
Also in Dialogue and Sound
MILLER & LYLES in "Jimtown Cabaret"
Movietone Musicomedy with Chorus of 100
MIRTH AND MELODY
A VITAPHONE SONGFEST
OTHER SHORT SUBJECTS
FOX MOVIETONE NEWS

KENYON — RENEE ADOREE — "TIDE of EMPIRE" — GUS EDWARDS Sound News
CAMERAPHONE EAST LIBERTY — Cecil B. De Mille's "King of Kings"

FILMLAND.

Stanley-Davis-Stark Theatres
NOW UNDER THE MANAGEMENT OF WARNER BROS.
Stanley
He's Here! Rarin' to Go!
The Hootin' Shootin' Ridin' Rajah of Cowboy
TOM MIX With TONY in Person
ON THE SCREEN
A Merry Mix-Up of Love! Unexplained Thefts! Startling Events! Thrilling Romance!
The LONE WOLF'S DAUGHTER
with BERT LYTELL
Gertrude Olmstead, Lilyan Tashman
with TALKING SEQUENCES
Stage Overture! "A Spanish Rhapsody"
30 People
Stanley Concert Orchestra
ENRIGHT
Oh, Boy! Is he happy! Yes, Sir! Dick's happy 'cause he's going to make you happy this week with his Broadway Stage Show.
1st ENRIGHT FOLLIES
SEE and HEAR
She Loved! And they winenamed her—the "HARD-BOILED ROSE"
SEE and HEAR A Warner Brothers Vitaphone-Talking PICTURE
GRAND
FIFTH AVENUE DOWNTOWN
"Greatest screen find in years" —N. Y. Journal
70 Thousand Agreed Last Week
DAVEY LEE in 'SONNY BOY'
Just Hear Him Impersonate Al Jolson in "THE SINGING FOOL"

NIXON — ONE WEEK BEGINNING MON., APRIL 1
Magnificent—Majestic—Mighty
MACBETH
Gordon Craig's First American Designment
FLORENCE REED
LYN HARDING
WILLIAM FARNUM
Company of 100 Artists
DIRECTION—GEORGE C. TYLER
STAGED BY DOUGLAS ROSS
SEATS TODAY
PRICES: Nights, $1.00, $1.50, $2.00, $2.50, $3.00; Wed. and Sat. Mats., 75c, $1.00, $1.50, $2.00, $2.50. (No Tax.)

HEINZ AUDITORIUM
Progress St., Near Heinz St., North Side
SPECIAL LECTURES Free
Tuesday, March 26, 11 A. M. and 2 P. M.
"EASILY PREPARED MEAT DISHES"
By JOSEPHINE B. GIBSON

ACADEMY— Mutual Burlesque 2:15 and 8:15
"PUSS PUSS"
With JACK HUNT AND OPAL TAYLOR

FILMLAND

Coming Soon!
"The BROADWAY MELODY" with
ANITA PAGE
BESSIE LOVE
CHARLES KING
ALL-TALKING-SINGING-DANCING
Loew's ALDINE

ROXIAN — Stanley-Warner Theatres Chain — Shows Today at 10:30 A.M. Daily
Monday, Tuesday
"THE TOILERS"

SHUBERT ALVIN — NITES 8:15 MATS WED. SAT. 2:15
LEW FIELDS and LYLE D. ANDREWS Present
THE MUSICAL COMEDY THAT WILL LIVE FOREVER
MARK TWAIN'S
A CONNECTICUT YANKEE
Adapted by FIELDS, RODGERS and HART
WILLIAM GAXTON
AND THE NEW YORK CAST INTACT
ONLY FOUR WEEKS AT THE HIGHEST PRICES NOW KNOWN
NITES $3.50 to $1.00 — MATS $2.50 to $1.00 — SAT MAT $3.00 to $1.00
NEXT WEEK—SEATS THURS.
MESSRS. SHUBERT PRESENT
THE THUNDERING MUSICAL HIT
"BOOM BOOM"
WITH
FRANK McINTYRE
Cast of 110 Principals and Chorus Direct from Casino Theater, N. Y.
Nites—50c to $3.00; Wed. Mat.—50c to $2.00; Sat. Mat.—50c to $2.50.
Mail Orders Now With Self-Addressed Stamped Envelope.

ONLY at SCHROEDER'S
RADIO PRICES REDUCED!
$200 Quality R.C.A. Radiola $97
Complete All-Electric. Beautiful Cabinet.
$250 Radiola-Victrola Comb. $185
Complete, All-Electric; Also Plays Records Electrically.
1929 Majestic Radio $137.50
THE MIGHTY MONARCH OF THE AIR
R.C.A. Radiolas, Majestic, Victrola, Zenith.
Large stock, expert service, easy terms.
KURTZMANN
Greatest Piano in the World
Exquisite to the eye—still more exquisite to the ear, and to the touch of the skilled musician. Equipped with the far-famed Capo d'Astro Bar, Duplex Scale and Triplex Pressure Bar—advantages over other Pianos that will NEVER be overcome.
New Prices 1929 Models
Kurtzmann Baby Grands
$950
Kurtzmann Uprights
Players, Grands
$475 and $2,800
Your Old Piano Taken in Exchange
$25 Cash; Balance Two to Four Years
Also 15 Slightly Used Pianos ½ OFF
Some are floor samples, others just like new

GRAND PIANOS		PLAYER PIANOS		UPRIGHT PIANOS	
KURTZMANN	$695	SOHMER	$195	KNABE	$195
STEINWAY	$585	FREDERICK	$210	MASON & HAMLIN	$265
KOHLER	$350	KURTZMAN	$390	DECKER BROTHERS	$100
KNABE	$485	KOHLER & CAMPBELL	$355	KURTZMANN	$295
CHICKERING	$540	SCHROEDER PLAYER	$255	HARDMAN	$185

Terms $5, $8 and $10 Monthly
Kurtzmann, Brambach, Autopianos Sold Only By
PHONE 4690 ATLANTIC
Radiolas Victrolas Majestic Zenith
SCHROEDER'S
820 Liberty Ave., Pittsburgh.
STORES Pittsburgh Charleroi Butler New Castle

TOM MIX, HARRY LANGDON ON RADIO BILLS TONIGHT

By DARRELL V. MARTIN, Radio Editor

WHEN Tom Mix steps into the WCAE studio tonight at 11 in his six-gallon headgear and other accoutrement, it will mark the movie star's first appearance before a microphone in the East. Just what a wild-riding, six-shootin' movie cowboy can do to entertain an invisible audience is a matter of conjecture, but we presume Mr. Mix will tell us something about "Tony," his wonderful horse.

Harry Langdon, the man of laughs on the screen, didn't tickle our funnybone in his WEAF network broadcast a week ago, but we hope for better results tonight when he follows Mr. Tom Mix to the WCAE microphone. A man may be a riot on the stage or on the screen and still fall short of being a great radio entertainer, and very much vice versa.

PICKFORD FAVORITES

The spirit of "America's Sweetheart" will be wafted to all corners of Pittsburgh tonight at 9 p. m. when KDKA broadcasts the favorite songs of Mary Pickford.

Edith Fleisher, Metropolitan Opera soprano, will be the star of the Family Party, WCAE at 9:30, while Julia Sanderson and Frank Crumit will make their second appearance with the Panatelas Pageant over WJAS at 10 o'clock.

Carmen, heroine of Bizet's famous opera, was not a bad girl but merely a Spanish flapper with a somewhat liberal attitude toward life, believes Devora Nadworney, contralto prima donna of the National Grand Opera Company, who will interpret the role of "Carmen" in a production of the opera over WEAF at 11 o'clock.

TECH GLEE CLUB

Compositions of Harvey B. Gaul, Pittsburgh composer, will be sung by the Carnegie Tech Glee Club, KDKA at 7:01 p. m.

KDKA will also inaugurate a new series of features beginning tonight with a studio recital at 10:30 o'clock and the popular Slumber Music from WJZ at 11 p. m. Hereafter KDKA programs will run until midnight.

Several wires of congratulation were received by Louis L. Kaufman when he delivered the Far North program over KDKA Saturday night. From far up in Canada he received promise of a nice "chuck of deer meat." It was Kaufman's first appearance on the Far North feature since his recent illness.

PITTSBURGH STATIONS

Meters—Wavelength	—Kilocycles
217.3 KQV	1380
232.4 WJAS	1290
245.8 WCAE	1220
305.9 KDKA	980

EASTERN STANDARD TIME.

3:00 P. M.
KQV—Weather report.
WJAS—Organ, Cyril Guthorel.

3:05 P. M.
KQV—Musical program.

3:30 P. M.
WJAS—Announcements.

4:00 P. M.
KQV—Studio program.
WCAE—Electrola hour.
KDKA—Weather, markets.

4:15 P. M.
KDKA—News items.

4:30 P. M.
KQV—Studio program.
KDKA—Stock Exchange.

5:00 P. M.
WCAE—Cousin Lora.
KDKA—Market reports.

5:10 P. M.
KDKA—Theatrical calendar.

5:30 P. M.
WCAE—"Care of the Feet."
KDKA—Lenten service.

5:50 P. M.
WCAE—News dispatch.

6:00 P. M.
KQV—Bergman's Orchestra.
WCAE—Waldorf-Astoria.
KDKA—Time, news.

6:10 P. M.
KDKA—Book Man.

6:15 P. M.
KDKA—Studio recital.
T. Reed Kennedy, baritone; Marion Deuel McDale, accompanist.

6:30 P. M.
WJAS—Ellington's Orchestra.
WCAE—Tracy-Brown music.
KDKA—Straight's Orchestra.

6:48 P. M.
KQV—Amos 'n' Andy.

7:00 P. M.
KQV—Correct time; weather.
WJAS—Dime and Port.
WCAE—Vallee's Orchestra.
KDKA—Correct time.

7:01 P. M.
KDKA—Studio recital.
Carnegie Tech Glee Club, directed by Paul Brautigam; Walter Stickles, accompanist.

7:05 P. M.
KQV—Nixon Orchestra.

7:15 P. M.
WJAS—Bill Robson.
"Yesterday and Today."

7:30 P. M.
WJAS—Weather report.
WCAE—Correct time.
KDKA—Roxy's Gang.
Arthur S. Phillips, tenor.

7:31 P. M.
WJAS—Red Pepper Orchestra.
WCAE—Traffic Snapshots.

7:40 P. M.
WCAE—Uncle Gimbee.

7:59 P. M.
WJAS—Correct time.

8:00 P. M.
WJAS—Frolickers.
Informal song and fun.
WCAE—Voice of Firestone.

BAUR SINGS "MARIE."
Opening theme: Memory Lane. Franklyn Baur and Orchestra.
Ca C'Est Paris.....Padilla
Orchestra.
Temple Bells.....Finden
Franklyn Baur.
Bamballina from "Wild Flower".....
Orchestra.....Youmans
Sweet and Low.....Barnby
Vaughn De Leath.
Anitra's Dance—(Peer Gynt).....Greig
Orchestra.
Marie.....Berlin
Franklyn Baur.
Golden Dawn from "Golden Dawn".....Kalman
Orchestra.
Lover Come Back to Me, from "New Moon".....Romberg
Vaughn De Leath.
By Waters of Minnetonka.....Lieurance
Orchestra.
Open the Gates of the Temple...Knapp
Franklin Baur.
Irving Berlin Medley:
(a) Alexander's Ragtime Band. Orchestra.
(b) What'll I Do? Vaughn De Leath.
(c) How About Me? Orchestra.
Closing Theme: Memory Lane. Franklyn Baur and Orchestra.

8:30 P. M.
WJAS—Couriers.

BLUE VELVET BAND.
Henry Burbig, humorist and author, will give a burlesque of the poem "The Girl with the Blue Velvet Band." The orchestra, male quartet, tenor and baritone, will contribute a program of light popular music.
WCAE—Gypsies.

GREET SPRING.
Floods of Spring.....Rachmaninoff
Spring, Beautiful Spring.....Lincke
To Be Selected (Popular Dance Number)
Sunshine of Roses.....
Tenor Solo.
Selection from "The Chocolate Soldier."
Spring Song.....Mendelssohn
To Be Selected (Popular Dance Number)
Just a-Wearyin' for You.....
Tenor Solo.
Rustle of Spring.....Sinding
By the Waters of Minnetonka.....Lieurance
Gypsy String Sextette.
In Fairyland (novelette).....Hosmer
To Be Selected (Tenor Solo)
To Be Selected (Popular Dance Number)
To Spring.....Grieg
March and Procession of Bacchus.....Delibes
KDKA—Pan-Americans.

9:00 P. M.
WJAS—Major Strong.
KDKA—Edison Recorders.

SONGS OF MARY PICKFORD.
In a Monastery Garden.....Ketelbey
Orchestra.
Estrellita.....Ponce
String Ensemble.
Fantasy, "In Romany."
Orchestra.
The Swan.....Saint-Saens
'Cello Solo.
Rosita.....
Valse-Bluette.....Drigo
Orchestra.
Lover, Come Back to Me, from "New Moon."
Vocal Solo.

9:30 P. M.
WJAS—Jubilee hour.
Movie stars.
WCAE—Family Party.

EDITHA FLEISHER, STAR.
Editha Fleisher, famous European lyric soprano, will be heard instead of Florence Easton in the popular operatic program. Miss Easton, originally engaged as co-star with Alfio Tedesco, the Metropolitan Opera Company tenor, for this concert, has fallen victim to laryngitis and at the last moment finds herself unable to sing. Mme. Fleischer is especially noted in Europe as an interpreter of the songs of Mozart and the operas of Wagner, and made her first appearance in America with the Wagnerian Opera Company. Mme. Fleischer's program will present arias and scenes from familiar operas, with Tedesco, the symphony orchestra under the direction of Carlton Rogers and the opera chorus.
KDKA—Real Folks.
Formal dedication of new improvements at the Thompkins Corner Railroad Depot.

10:00 P. M.
KQV—Ben Fields, Jerry Rubin.
WJAS—Panatelas.

CRUMIT AND SANDERSON.
Theme: Comin' Through the Rye
Air de Ballet.....Victor Herbert
Orchestra.
The Bee Song
Julia Sanderson and Frank Crumit.
My Idea of Heaven
Orchestra.
Lover, Come Back to Me (from "The New Moon")
Julia Sanderson.
I Want to Be Bad (from "Follow Through")
Orchestra.
Kingdom Coming (Jubilo)
Frank Crumit.
Sweetheart, If You Were Mine
Orchestra.
Old-Fashioned Love
Julia Sanderson and Frank Crumit.
Where the Shy Little Violets Grow
Orchestra.
Theme: Auld Lang Syne
KDKA—Correct time.

10:01 P. M.
KDKA—Straight's Orchestra.

10:30 P. M.
KQV—Steele's Orchestra.
WJAS—Choral Singers.

POSTPONED PROGRAM.
A series of nonsense songs by Lisa Lehmann, taken from "Alice in Wonderland," originally scheduled for March 11 will be presented tonight. Alice, the Duchess, Father William, the Mouse and other "Wonderland" animals will live again in musical interpretations.
WCAE—Empire Builders.

INDIAN SONGS.
The exploration of the Missouri River valley by Pierre de la Verendrye in 1738, who was searching for the ever-receding short route to India, is the theme. Verendrye was the first white man to tread the soil of the present state of North Dakota.
Indian songs by Juliette Gautier de la Verendrye, a direct descendant of the French explorer, will be a feature. She has a mezzo-soprano voice, studied under Vincenzo Lombardi, a teacher of Caruso, and sings to the accompaniment of Indian tom toms.
KDKA—Weather reports; studio program.

11:00 P. M.
KQV—Correct time.
WJAS—Weather report.
WCAE—Correct time.
KDKA—Slumber music.

SANFORD'S "ROSEBUD."
Overture L'Isola Disabitata.....Haydn
Sparkling Dew.....Rubinstein
Selection from "Ermine".....Jakobowski
Hofball Taenze.....Lanner
L'Abeille (The Bee).....Schubert
Rosebud.....Sanford
Lamento.....Gabriel-Marie Jungnickel
Approach of Night.....Trinkaus

11:01 P. M.
KQV—Studio program.

Fred Meyers, Jerry Rubin.

TRADE MARK Thomas A Edison

Tonight!
The favorite music of
Mary Pickford
Winsome Star of the Screen and America's Sweetheart.
KDKA—9:00-9:30
and the coast-to-coast NBC Network
played and sung by
Edison Recording Artists
Tune in!
EDISON RADIO

On the Air TONITE
WARNER BROS.
Vitaphone
JUBILEE HOUR
WJAS Tonight 9:30
COAST TO COAST
Be an air guest at the studio where Vitaphone Pictures are made

"Sweetheart"

MARY PICKFORD

Favorite songs of "America's Sweetheart" will be sung and played over KDKA at 9 o'clock tonight.

WCAE—Davis Jubilee.

TOM MIX, HARRY LANGDON.
Featured acts at the Stanley-Davis-Clark Theaters, including Tom Mix, famous movie cowboy, and Harry Langdon, clown of the screen; Nonette, the singing violinist, with Julius Koehl at the piano; Jay Ward, official mascot of the AEF.

11:30 P. M.
KQV—Boat Club.

EARLY TUESDAY.
6:45 TO 8:00 A. M.
WCAE—Exercises.

7:00 A. M.
WJAS—Early risers.

7:30 A. M.
WJAS—Weather forecast.

8:00 A. M.
WCAE—Musical Smiles.

8:15 A. M.
WCAE—Morning Devotions.

8:30 A. M.
WJAS—Feature.
WCAE—Cheerio.

8:50 A. M.
WCAE—Parnassus Trio.

9:00 A. M.
WJAS—Time; meat recipes.

9:10 A. M.
KDKA—"Hair and Scalp."

9:15 A. M.
WJAS—"Shopping."

9:40 A. M.
KDKA—Weather; news; markets.

9:50 A. M.
KDKA—Correct time.

10:00 A. M.
WJAS—Ida Bailey Allen.
WCAE—Late recordings.
KDKA—Dr. R. S. Copeland.

10:15 A. M.
WCAE—Cooking school.

10:30 A. M.
WJAS—Jewell Hour.
WCAE—Homemaker's Hour.
KDKA—Home Forum.

10:45 A. M.
KDKA—Congress of Clubs.

10:55 A. M.
KDKA—Stock Exchange.

10:59 A. M.
KDKA—Correct time.

11:00 A. M.
WJAS—Marmola Period.
WCAE—"With Lucille Doller."
KDKA—School of Cookery.

11:15 A. M.
WJAS—Aunt Sammy.
WCAE—Household Institute.

11:30 A. M.
WJAS—Musical program.
WCAE—Columbia Artists.

11:45 A. M.
WJAS—Panatrope Period.

11:50 A. M.
WCAE—News Dispatch.

OUTSIDE PITTSBURGH

5:00 P. M.
WLW (700-428) Cincinnati—Trio.

5:40 P. M.
WLM (700-428) Cincinnati—Glad Girls.

6:00 P. M.
WTAM (1070-280) Cleveland—Statler Orch.
WJZ (760-395) New York—Palais d'Or.
WLW (700-428) Cincinnati—Sekatary Hawkins.

6:30 P. M.
WTAM (1070-280) Cleveland—Miller's Orch.
WGY (790-380) Schenectady—Concert.
WLW (700-428) Cincinnati—Willsey's Orch.

7:00 P. M.
BLUE SYSTEM—South Sea Islanders to WJZ, WBAL, KWK.
WTAM (1070-280) Cleveland — Rhythm Twins.
WJR (750-400) Detroit—Minstrels.
WLW (700-428) Cincinnati—Talk, "Public Prosecutor."

7:15 P. M.
WLW (700-428) Cincinnati—Garber's Orch.

7:30 P. M.
RED SYSTEM—James G. McDonald, "Vatican-Italian Accord" to WEAF, WTMJ, WFAA, WKY, WOC.
WTAM (1070-280) Cleveland—Marsh Singers.
WLW (700-428) Cincinnati—Great Adventures: "Hercules, and the Rescue of Alcestis."

7:45 P. M.
RED SYSTEM—Piano Twins to WEAF, WOW, WKY.

8:00 P. M.
WPG (1100-272) Atlantic City—Concert.
WTAM—Firestone (WEAF-WCAE).
KOA (830-361) Denver—Band.
WLW (700-428) Cincinnati—Prof. Kyrock.

8:15 P. M.
WENR (870-345) Chicago—"Farming."
WLW (700-428) Cincinnati—Organ.

8:30 P. M.
WPG (1100-272) Atlantic City—Hawaiian.
WTAM—Gypsies (WEAF-WCAE).
WLS (870-345) Chicago—Singing Party.
WLW (700-428) Cincinnati—Blue Ridge Mountaineers.
WSM (650-461) Nashville—Courtesy.

10 BEST BETS

By RADIO REX.

8:00 P. M.
WCAE (245)—Franklyn Baur, tenor.

9:00 P. M.
KDKA (305)—Favorite songs of Mary Pickford.

9:30 P. M.
WJAS (232)—Movie stars.
WCAE (245)—Edith Fleisher, soprano.
KDKA (305)—Real Folks.

10:00 P. M.
WJAS (232)—Julia Sanderson and Frank Crumit.

11:00 P. M.
WLW (428)—"The Crucifixion."
WEAF (454)—Opera, "Carmen."

11:01 P. M.
WCAE (245)—Tom Mix and Harry Langdon.

12:00 M.
WENR (345)—Variety (2 hrs.)

9:00 P. M.
WPG (1100-272) A. City—Dance music.
WLS (870-345) Chicago—Water Witches.
WLW (700-428) Cincinnati—Minstrels.
WSM (650-461)—Nashville—Craik's Orch.

9:30 P. M.
WPG (1100-272)—A. City—Concert.
WTAM—Family Party (WEAF-WCAE).
WLS (870-345) Chicago—"Jungle, Sea and Desert."
KWKH (850-352) Shreveport—Studio.
WLW—Real Folks (WJZ-KDKA).

10:00 P. M.
BLUE SYSTEM—Kremlin Echoes to WJZ.
WPG (1100-272) A. City—Entertainers.
WBAL (1060-283) Baltimore—Patterson's.
WLS (870-345) Chicago—Madrigal Club.
WJR (750-400) Detroit—Studio.
WLW (700-428) Cincinnati—Hamilton Club.

10:30 P. M.
BLUE SYSTEM—Lew White, organist, to WJZ, KWK.
WTAM—Empire Builders (WEAF-WCAE).
WLS (870-345) Chicago—Concert.
WLW (700-428) Cincinnati—Hauer's Orch.
WSM (650-461) Nashville—Courtesy.

11:00 P. M.
RED SYSTEM—Opera, "Carmen," to WEAF, WTAM, WGR, WWJ, KSD, WIOD, WRVA, WFAA, WJAX, WKY, WOC, WHAS, WGY.
BLUE SYSTEM—Slumber Music to WJZ.
WPG (1100-272) A. City—Dance music.
WTAM (1070-280) Cleveland—Ruth Durrell.
WLS (870-345) Chicago—Hamm's Collegians.
WLW (700-428) Cincinnati—"The Crucifixion."
WSM (650-461) Nashville—Variety.
WOS (630-461) J. City—Young's Orch.

11:15 P. M.
WTAM (1070-280) Cleveland—Gill's Orch.

11:20 P. M.
KMOX (1090-275) St. Louis—Popular.

11:30 P. M.
WGN (720-416) Chicago—Concert.

11:45 P. M.
WSB (740-405) Atlanta—Brown's Orch.

12:00 M.
WHK (1390-216) Cleveland—Wylie's Orch.
KYW (1020-294) Chicago — Edgewater Beach.
WHN (1010-297) N. York—Loew's Theater.
WENR (870-345) Chicago—Variety (2hrs.)
WCCO (810-370) St. Paul—Erickson's.
WGN (720-416) Chicago—Dream Ship.
WLW (700-428) Cincinnati—Garber's Orch.
WMAQ (670-448) Chicago—Dance music.
KFI (640-469) Los Angeles—Philharmonic.
WTMJ (620-487) Milwaukee—Dance music.
WGR (550-545) Buffalo—Organ.

12:15 A. M.
WTAM (1070-280) Cleveland — Jascob's Orchestra.
WDAF (610-492) K. City—Swanee Singers.

12:30 A. M.
KGO (790-380) Oakland—Concert.
WLW (700-428) Cincinnati—W. L. and W.

12:45 A. M.
WDAF (610-492) K. City—Frolic.

1:00 A. M.
KSTP (1460-205) St. Paul—Midnight Club.
CNRV (1050-286) Vancouver—Comedy.
KJW (1020-294) Chicago—Insomnia Club.
KJR (970-309) Seattle—Musical Gems.
WENR (870-345) Chicago—Air Vaudeville.
WBBM (770-389) Chicago—Night Club.
WLW (700-428) Cincinnati—Theis Orch.

(Copyright, 1929.)

Shoes of Burned Woman Fail as Clue

TIFFIN, O., March 25.—Investigation by police of records in all shoe stores here failed to develop any clue to the identity of a woman whose body was found burning along a roadside near Cranford, N. J., a month ago. Shoes worn by the woman bore the serial number of a St. Louis (Mo.) shoe factory which were part of a shipment sold to a Tiffin dealer.

Will Celebrate New Street Lights

Installation of new lights in the district will be celebrated by the Upper Federal Street Business Men's Association at their monthly meeting tomorrow night. Several civic leaders are listed to speak. C. C. Young, president, will preside.

Chapel Discards Candles After 500 Years

LONDON, March 25.—Because King George expressed approval of the idea, St. George's Chapel, in Windsor, after nearly 500 years of candle lighting, followed by oil and gas, is at last to have electric light.

The chapel has always been reluctant to fall into line with progress, especially in illumination, and both the nave and choir have been lighted by candle. Candle-light has cost the chapel between $1,000 and $1,500 a year, and the electric system is expected to reduce the expense.

The King attends the chapel on the three occasions every year when the court moves to Windsor Castle.

Now at the Natatorium—

BURDICK LIGHT BATHS

A DECIDED step forward in the scientific promotion of good health. A new bath—one which departs radically from the old "Hot Box" methods which so taxed the strength. The Burdick bath differs vastly—because of ventilation system—a new feature and the scientific regulation of heat. Profuse sweating is produced by this light ray stimulation, which eliminates the poisonous waste from the skin and stimulates internal organs to function properly.

More Elimination with Less Heat Due to Light Stimulation.

The Pittsburgh Natatorium Co.
Duquesne Way Phone Grant 9876

Atlantic 1000 Kaufmann's Fifth Avenue
Downstairs Store

"It's Smart to Be Thrifty"

Getting a new coat for Easter is an economy in the coat events featured in the Downstairs Store tomorrow. There are coats here for every size, every age of femininity . . . offering most substantial savings. All are new, all are seasonable and smartly correct in the manner of the mode.

The Season's Newest Fashions IN WOMEN'S AND MISSES'

THINK! JUST FIVE MORE DAYS TO SELECT THAT NEW EASTER COAT

TOMORROW, A SPECIAL SALE OFFERING RECORD VALUES AT AN EXTRA LOW PRICE

DOWNSTAIRS STORE

COATS

DOWNSTAIRS STORE

TRIMS
Jabot Fronts
New Flares
Scarfs, Throws
Novel Capes
Furred Cuffs
Johnny Collars

COLORS
Deer—Green
Grey—Middy
Admiral Blue
Navy—Tan
and Plenty of Black

$16

MATERIALS
Broadcloth
Kaasha Sheens
Velvets Satin
Silk Twill
Camelshair
Tweeds

It will be a real pleasure to select your Easter coat from this splendid group with
Variety So Huge!
Quality So Splendid!
Styles So Youthfully Smart!
Then, too, seemingly no end to the clever variation of color combinations and trimmings. By-all-means select yours tomorrow!
TAILORED—DRESSY—SPORTS MODELS

SIZES
12½ to 20½
14 to 20
36 to 46
37¼ to 49¼
40½ to 52½

A Double Selling---Children's Easter Coats

The Result of Two Very Special Purchases . . . Great Savings Here!

GIRLS' COATS
$8 to $12 Values Tomorrow—
6.90
ALL SIZES 7 TO 14 YEARS
Dress sports and clever tailored models, every bit as smart as her big sisters.
New Styles—Fabrics
Youthful styles in many belted models, others double-breasted, with or without fur trimming. All are lined throughout in fine sateens

TOTS' COATS
$6 to $8 Values Tomorrow—
5.00
FOR BROTHER OR SISTER
These coats are tailored of splendid all-wool materials in dress and sports models.
All Sizes 1 to 6
Cleverly trimmed with novelty belts, buttons—all in new light Spring Colors. Every coat is lined throughout.

Easter Will See Smart New Straws and Felts

5.00

A new hat for Easter, of course! The Inexpensive Millinery Shop has hundreds of them at this low price. Every one new, every one smart. Straws or felts in the new fashion details . . . the longer back, the off-the-forehead line, the long right side, the cloche. And above all, the new colors . . . blues, greens, beiges, orchids, greys, reds. And plenty of navy and black.

KAUFMANN'S...FIFTH FLOOR

The Stanley Theater Presents

Color Films Showing
Well Known Movie Stars
Wearing Smart New Frocks
and Ensembles from Kaufmann's
Fourth Floor Fashion Shops

SEE THE FILMS AT THE STANLEY
SEE THE APPAREL AT
KAUFMANN'S

Candies For Easter

1-lb. box jelly eggs 19c

1-lb. box marshmallow robin eggs.....25c

Milk chocolate rabbits..10c to 1.50 each

6 assorted eggs, in crates.....25c each

16 assorted novelty eggs.....75c box

Sarotti imported eggs and rabbits..15c to $2

Assorted eggs — fruit-nut, maple and cocoanut .....50c doz.

Boxed candy — Whitman, Johnson, Maillard, Lovell and Covel .....1.00 to 3.50 box

Cocoanut cream eggs .....30c and 60c each

Imported foil wrapped milk chocolate eggs.....1.25 lb.

Decorated eggs 30c to 3.50. No charge for decoration.

MAIN AND THIRD FLOORS

Epicure Delicacies

Moillard's French red and white grape juice .....80c bottle

1-lb. packages of colored sugar.....45c lb.

4-lb. 10-assortment cartons of biscuits...1.10

Battle Creek Lenten Foods

Savory vegetable-meats and gravy ingredients. You can't tell the difference between the Battle Creek products and meat.

MAIN FLOOR AT DIAMOND ST. ENTRANCE

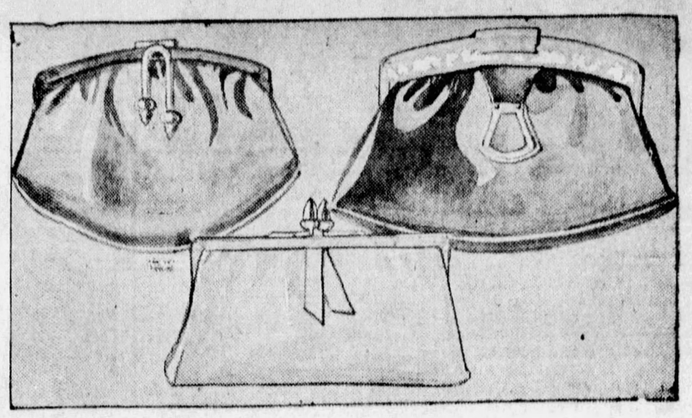

Ready for Easter— LEATHER HANDBAGS

7.50

LEATHERS	THE STYLES	COLORS
Cire Calf	*Envelope*	*Black*
Pin Seal	*Back Strap Pouch*	*Beige*
Shoe Calf	*Long Handle Pouch*	*Grey*
Watersnake	*Tailored Pouch*	*Green*
Python		*Blue*
Jutland Calf		*Red*

Easter is so close—and so many ensembles still lack that last touch of perfection—the bag. Here is Style (with exquisite attention to detail). And it goes without saying—the finest quality.

KAUFMANN'S...MAIN FLOOR

AFTERNOON DRESSES In the Duchess Shop—49.75

Larger women will find particularly smart styles in ensembles at this price. The one sketched uses polka-dot printed crepe with a plain color. Lace dresses add little jackets. Printed chiffons or plain chiffons are very charming for afternoon. Georgettes are conservatively smart. Sizes 38½ to 52½.

KAUFMANN'S...FOURTH FLOOR

MISS GRACE CORNELL

Who Conducts a Retreat for Professional Decorators and Textile Stylists

in South Bristol, Maine—a virtual clinic for the dissection of decorators' problems—will address tomorrow's meeting of the

HOME DECORATING COUNCIL

at 3 o'clock, in the Auditorium, Eleventh Floor. The Woman's City Club will act as hostess. Miss Cornell is, among other things, special lecturer at the Metropolitan Museum of Arts, New York. Her lecture, however, is for the general public, pointed especially for the amateur. No admission charge. Tea will be served.

Catholic Prayer Books, 1.00

Key of Heaven, attractively bound in black leather. Gold edges and title stamped in gold make it appropriate for a gift or for confirmation use. Good clear type—$1.

Key of Heaven, imitation leather binding, gold edges—35c.

BOOKS...ELEVENTH FLOOR

KAUFMANN'S

FIFTH AVENUE **ATLANTIC 1000** **PITTSBURGH**

"Sampeck" Suits and Topcoats

In the Prep Shop

35.00

These by "Sampeck"—what else need be added for an assurance of quality! THE SUITS in numerous styles and patterns as fresh, as new as Spring itself. One and two-button coats, peaked and notched lapels, plain and patch pockets . . . new grey and tan tweeds, checks, diagonal stripes and herringbone weaves. Sketched model has Tattersall vest. All have extra trousers! Sizes 32 to 38.

THE TOPCOATS are longer than before . . . single-breasted models . . . show corresponding patterns and shades. These, too, tailored by "Sampeck."

PREP SHOP...SECOND FLOOR

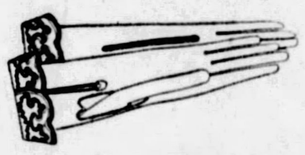

Novelty Lambskin Gloves, 2.65

Moderately priced, attractive gloves . . . with embroidered turn-down cuffs and back embroidered to correspond. Made of imported skins. The colors—sun-tan, beaver, grey and black-with-white.

KAUFMANN'S . . . MAIN FLOOR

Luggage for Easter Travel

Excellent for gift-giving and decidedly practical at this time of the year. There are many attractively priced luggage suggestions here.

Women's Lightweight Suit Cases—round edges, inside pockets.....2.95, 4.95 up to 15.95

Women's Round Hat Boxes.....2.95 to 11.50

Women's Square Hat Boxes.....4.95 to 9.95

Compartment Hat Boxes.....8.50, 9.95 up to $25

Motor Luggage Cases.....18.95, 22.50 up to 59.50

Men's Gladstone Bags, 22—24-inch sizes 16.50, 19.95, 25.00, 29.95, 39.95, 49.95

KAUFMANN'S...SECOND FLOOR

Last Week of the March Sales Housewares! Replenished Assortments

Wherever possible we have secured additional quantities, where the selling has depleted them; and while these last, mail and telephone orders will be filled.

54.50 for the Acorn Gas Range

The one that sells ordinarily at 79.50. A remarkable range and fuel-saver. Full enamel finish with oven and broiler enamel lined. The 89.50 model (gas regulator) **67.50.**

Imported Metal Waste Baskets

Strong, smooth-finished, handsomely done in enamel, with pretty embellishment. No. 1, 39c No. 2, 49c

1.70 Vollrath Skillet Sets, 98c

Cast iron—Vollrath "Blue Label." First quality. Nos. 4 and 7.

Wear-Ever Pans 2 for 89c

Lipped, 2-qt. sauce pans, regularly 90c each. Standard gauge Wear-Ever aluminum.

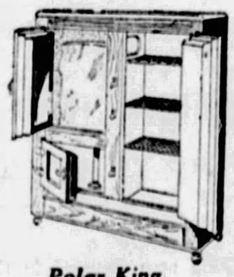

Polar King Refrigerators

A "Leonard" product. White enameled food chamber. Side icing.

75-lb. capacity **24.50**
100-lb. capacity **27.50**

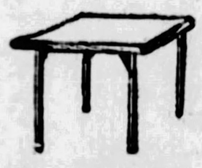

2.95 Padded Card Tables at 1.95

Round turned legs, well-braced, in Red or Jade. Padded top covered in black leatherette moire effect.

O'Cedar Floor Mop and Polish, 95c

The triangular shape that gets into corners. Saturated, ready for use. 4-oz. bottle of O'Cedar polish.

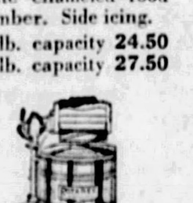

Rotarex Electric Washers—82.50

Washes clean in six to eight minutes. Nickeled all-copper tub—latest gyrator model.

$5 Rid-Jid Ironing Boards, 3.39

The "aristocrat"—in red, green or blue. Wire braced. Rubber "can't-slip" shoes.

Glidden's Wall Finish

For interiors of plaster, cement and other walls.

Qt. **79c** 2 Qts. **1.49**
Gallon **2.95**

1.79 Griswold Food Choppers, 1.29

The No. 1—heavily retinned. 3 blades and cutting knife.

KAUFMANN'S...SEVENTH FLOOR

Pittsburgh Sun-Telegraph

METROPOLITAN DISTRICT NEWS

MONDAY, MARCH 25, 1929

MEMBERS BOLT MEETING, FEUD STARTED

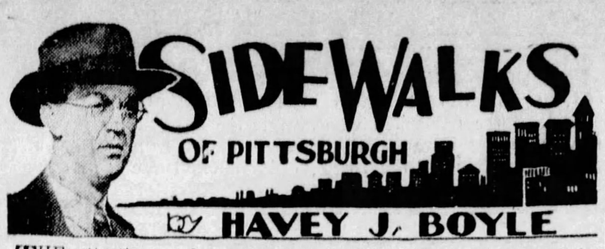

THE attention and courtesy showered on clients of the movie places are not superficial, by any means. A woman customer complained the other evening that her dress was damaged from coming in contact with chewing gum parked on a seat by a member of her sex. The lady was taken to the matron of the house who removed the stain as well as possible and the manager told the customer the dress would be cleaned at the theater's expense if sent down the next day.

* * *

Much fun is made of the saluting ushers, the concern of the floor managers, yet all this must be good stuff in view of the patience shown by movie audiences who line up in front, who stand inside for a time, and who finally must take a seat pretty far to the rear. Such inconveniences, perhaps, need the courtesy that movie people certainly accord to their trade.

* * *

A WALK through the lower Penn avenue section will stir the memories of any Pittsburgher. It was in that section where the old Exposition thrived—of fond memory to every boy and girl who went to the Pittsburgh schools. The pupils were granted a holiday each year to visit what they called the "Expo" and there they got a medium of education and a great amount of amusement. It had one or two peculiarities.

For instance, it is the only place I can recall where a specialty was made of the sale of whips. It reflected, I suppose, the horse age

in some indefinite way. One would never think of buying a whip until one visited the "Expo." It was a sad day for Rover, the home pet dog, when the boys came back from the Exposition. With whip in hand and harsh voice, the boys immediately turned animal trainers and put poor Rover through paces he could see no sense in. At the "Expo" there was always a spectacle. The one I best recall was a thrilling replica of the Johnstown flood. One of the first cinema pictures was shown there. You got into an improvised Pullman coach and the pictures cast on the screen gave you the sensation of riding.

* * *

There were concerts by noted orchestras and famous leaders, afternoon and evening, but those were carefully avoided by the boys and girls, as, excepting the encores, the music was of a classical nature. The only exceptions were budding violinists and piano players, or embryonic barbers preparing to double with the cornet.

A short boat-ride provided other entertainment.

I remember one ridiculous exhibit over which everyone giggled slightly. There was a foolish man who gave short lectures on the possibility of making sounds reach from one point to a distant place without the aid of wires. I forget the name now, but I'm pretty sure it was not then called radio.

* * *

THE chapter here about deaf mutes brings word that these people are fairly good bridge players. According to my informant they do not use the finger language nor yet lip reading in their games, but have evolved a system of announcing their bids which saves time. Two fingers over the heart, of course, is two hearts. Three fingers in a gesture of hitting the table means three clubs. One diamond is easy—one simply points to the necktie.

A four spade bid is recorded by four quick motions indicating the bidder is using a shovel. In such a game the informatory groan is, of course, eliminated entirely. I understand the custom, when

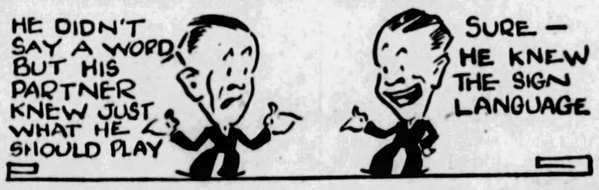

one deaf mute is displeased with his partner's lead, is simply to thumb the nose. In doubling the practice is to take out a pencil and pretend to insert it into the arm of the one doubled. This is known as giving the needle, which translated, means to double. This has advantages over the signals in oral bridge. The deaf mutes, for instance, when doubling in a business way use the point of the pencil. When it is simply an informatory double the blunt end of the pencil is used.

PUMPKIN BEER, BREAD MAKING LOST ARTS

Long ago, when vegetables were scarce, even in summer, and not to be had at all in winter, the pumpkin was put to extraordinary diversified uses. With it New England housewives made pumpkin bread, now a lost art. Pumpkin also was used in the making of beer, custard, molasses, vinegar and pies.

Small wonder the early New Englanders, as it is related in Peter's General History of Connecticut, considered the pumpkin "one of the greatest blessings and held very sacred in New England."

Since earliest Colonial days the pumpkin has been the homely symbol in America of that season of mellow fruitfulness that separates summer from winter. Although its name is of French origin the pumpkin has become an institution typically American.

The etymology of the word can be traced from the French "pompon" in use before the colonization of America, through the stages of "pompion" and "pumpion" to "pumpkin." And except in print and among precise speakers one today will encounter the colloquial "punkin" oftener than the literary "pumpkin."

NEW HIGHWAY GREAT AID TO OVERBROOK

Overbrook residents are elated over the promise of the county commissioners to speed a new highway connecting that borough with the city. This was accomplished after a conference with the commissioners, who declared the highway would be advertised shortly after April 1.

The new road is a part of a vast project costing the county $1,160,000. It will begin at Woodsworth avenue in the West End and split at the Liberty Tubes, one part, known as the south branch to go directly to Overbrook and the other known as the north branch to go to Knoxville.

Residents of the borough going to the city now have to drive up Nobles lane to Brownsville road and thence to the city. With the completion of the new road, the Liberty Tubes and the Smithfield Bridge can be used, making the time consumed in driving to the city not more than 10 minutes.

It is proposed to have the highway completed before next winter.

THREE NAMED AS TYPICAL AMERICANS

ETHEL CLINTON

Miss Clinton, private secretary in a downtown department store who was nominated by her fellow employes. She gets up at 5 o'clock every morning to do household tasks before going to work.

BERNICE BUCK

Seventeen, Miss Buck likes to dance as well as work. Is she the young lady who will be chosen the Typical American Girl? These three are representative of the varied types nominated in this quest.

VIRGINIA MAY PALMER

Her nominator thinks Miss Palmer is the Typical American Girl. She is a graduate of the University of Arkansas, a member of Phi Mu sorority, likes to bowl, read, sew. She is letting her hair grow.

LETTERS HELP TYPICAL GIRL QUEST

In the stack of nominations for the title of Typical American Girl, the Quest Editor finds several interesting letters which may help in the search for her.

One of the most interesting is from the employes of the tenth floor of a large downtown department store who have banded together in nomination of Ethel Clinton, a private secretary. According to the letter of nomination, Miss Clinton "arises at 5 o'clock every morning in order to look after support of her and mother and never has felt it a responsibility, but a real pleasure and privilege, to take care of her home in conjunction with her very responsible duties in business. She has been employed in the store for a long time and has never been known to be late to work or to leave early.

TEACHER NOMINATED

These nominators feel that sacrifice and enjoyment of life are typical of the American girl.

Likewise of interest to followers of this contest is a letter from Mrs. U. G. Palmer, of Verona, who nominates Virginia May Palmer, 22, a teacher in the Norwin High School. Miss Palmer is a graduate of Verona High School and of the University of Arkansas, where she was mentioned favorably in a beauty contest conducted within the school. Miss Palmer, a member of the Phi Mu Sorority, is a brunete with brown hair and eyes.

Bowling, with dancing, bridge and tennis is her favorite sport. Miss Palmer is helping to rear and educate her young nephew, an orphan.

Mrs. Palmer says that the nominee is the Typical American Girl.

Bernice E. Buck, 17, of Sheridan, is another nominee. Miss Buck enjoys all forms of sport and recreation, liking particularly to dance. She is especially fond of dogs, children and swimming.

TIME GROWS SHORT

Are these Typical American Girls? Let the Quest Editor of the Pittsburgh Sun-Telegraph have your nomination for this enviable title right away. The contest closes March 31. This girl may be living just around the corner from you; the Quest Editor wants to know it if she does.

Join the employes of Frank & Seder's department store, the girls of Carnegie Institute of Technology, the employes of Oppenheim-Collins, and many other organizations and individuals and help the Quest Editor in his search.

WOMEN TO GET HEARING

The Women's Community Association of the Twenty-seventh Ward has been granted a hearing by city Council at 2:30 p. m. Wednesday on its demand for a traffic beacon at California and Termon avenues. A large delegation of women is planning to attend. Petitions circulated in the district by members of the association bear the names of 175 residents, asking Council to install a light at the intersection, which the women maintain, is one of the most dangerous in the city.

DORMONT FINES 88 MOTORISTS

Eighty-eight motorists of the South Hills appeared before Burgess William S. Haddock in Dormont borough traffic court Friday night to answer charges for traffic violations which they violated last week. All were fined. Eighty-three were fined $1 each for parking violations; three paid $5 each for passing stop signals and two paid $10 each for speeding. Court is held every Friday night.

Bandits Get $5,000 in Hotel

MINNEAPOLIS, Minn., March 25.—(AP.)—Three young men yesterday robbed the Nicollet Hotel of $5,000, locked three employes in a vault and escaped. The loot consisted of Saturday's receipts.

Rules of the Quest

1. This is a selective search, not a motion picture popularity or beauty contest. It is an honest and sincere effort to find the Typical American Girl.

2. A National Committee of Judges appointed by Smart Set will make the final decision and make the $5,000 award in New York, at a date set by the publisher of Smart Set Magazine. This committee is composed of Rosamond Pinchot Gaston, Vina Dalmar, Jesse L. Lasky, John Golden, Guy Hopp, and Margaret Sangster, Editor of Smart Set, and a seventh member to be selected.

3. A local committee of judges appointed by each cooperating newspaper will select the regional winner.

4. A candidate cannot propose herself. She must be proposed by some individual or organization. This proposal must be sent to the Quest Editor of the Pittsburgh Sun-Telegraph.

5. Each candidate's proposal must be accompanied by her photograph, biographical sketch, listing age, weight, height, coloring, education and her social, business and athletic activities. Her qualifications will be considered by the committee of judges appointed by the Pittsburgh Sun-Telegraph.

6. The minimum age is 17.

BALDWIN TWP. PERMIT BRINGS DISPUTE

Baldwin Township taxpayers are confronted by a fine legal question, occasioned when three members of the board of commissioners walked out of the meeting to prevent a quorum and thereby kill a motion which had been presented.

The commissioners who absented themselves declared that by leaving the room they must be considered absent and that the quorum of five was not present and any action taken would be illegal. President Simmons, of the board, contends that the three members, Armstrong, Nurnberger and Augenstein, had been present when the meeting opened, that he had not given them permission to withdraw, and that therefore a quorum of the board was present and business could be legally transacted.

The dispute arose over the issuing of a building permit opposed by the three members, who held that the citizens of the surrounding streets should have been notified of the firm's intentions before the permit was granted.

LAUNCH LIGHTS IN DORMONT EASTER

Synchronized stop-and-go signal lights in Dormont borough and Mt. Lebanon will be officially inaugurated Easter Monday, it was announced by Burgess William S. Haddock, of Dormont, and Secretary Frank W. Cooke, of Mt. Lebanon township, today.

However, it was said that the lights would be turned on the latter part of the week so that South Hills motorists will acquaint themselves with the new system.

The lights are located on the main thoroughfares in that section, West Liberty avenue, in Dormont, and Washington road, in Mt. Lebanon.

The installation was made possible by voters of that community through a bond issue. Burton W. Marsh, Pittsburgh's traffic engineer in co-operation with Borough Manager E. O. Garrett and Township Manager Elijah Gray tested and regulated the lights Saturday.

Two sets of light are installed at each intersection. The coordinated system will work like one. In Dormont the lights are located at the following streets: Illinois avenue, Potomac avenue, Wisconsin avenue, Dormont avenue and the Junction, all at West Liberty avenue. In Mt. Lebanon, the lights are located at: Shady avenue, Academy avenue, Cedar Boulevard, and Alfred street.

The following lights, although located in Mt. Lebanon township, will be connected with the Dormont circuit and will be operated jointly by the borough and township.

S. SIDE URGES IMPROVEMENTS

Business men of the South Side are well pleased with the reception by City Councilmen of a delegation consisting of 50 members of the South Side Advancement Association, which at a luncheon held in the Chamber of Commerce rooms stressed the needs of their district.

James J. Buchanon, member of the association, stated the needs of the South Side as the larger business men see them. He cited the improvements already completed, which had been fostered by the association. The rate of taxation in that district is too high, the speaker contended, in view of the many improvements needed.

The five members of Council present made further inquiry into the betterments urged, and the delegation feels that a closer understanding prevails since the conference.

ELWYN URGES INSURANCE CUT

A 40 per cent reduction in fire insurance rates is being sought by Elwyn residents, it being contended that with more adequate fire protection provided by the arrangement whereby the Baldwin Independent Fire Company shall answer calls in Elwyn, the conditions exacted by the Board of Fire Underwriters has been met. A letter has been received from the underwriters stating that with the installation of an electric fire siren and distribution of cards of instruction in case of fire, the conditions may be considered as having been met.

The fire company has been placed at considerable expense in installing the additional equipment and is asking that half the amount saved in fire insurance be donated to the company.

St. Canice Lyceum Rehearses Minstrel

The third annual spring minstrel show to be given by St. Canice Lyceum in South Hills High School Auditorium is now being rehearsed. These revues have been successfully staged for the last two years, but it is proposed that the one of this year shall be of even greater magnitude. "Southland Follies" is the title of the show and it will have the largest cast ever attempted at St. Canice. A number of new and novel features will be introduced.

Niece Benefits by Will of Uncle

The will of Thomas O'Keefe, 7513 Ormond street, Swissvale, just probated, leaves one-third of a $7,500 estate to his niece, Blanche Shannon, and the remainder to his son, Marcellus O'Keefe, of Bolougne-on-Seine, France. The Braddock Trust Company is named executor.

County Bible School Head Quits Post

John W. Vickerman has resigned as president of the Allegheny County Sabbath School Association, because of lack of time to devote to the work. He is president of the State Sabbath School Association and also general superintendent of the Sunday school of the Bellevue Methodist Episcopal Church. H. E. Cole, ho had been vice president was made president of the county organization, until the next county convention, September 23.

K. of C. Bowling Tournament Ends

A large representation from other councils in the Tri-State district attended the annual bowling tournament held by Bellevue Council No. 1400, Knights of Columbus, which ended Saturday night. The tournament was pronounced the most successful of the three which have been held.

East Liberty Bank Promotes Employes

Announcement has been made by the Highland National Bank of East Liberty of the appointment of Philip B. Dunn and John R. Abernathy as assistant cashiers. Mr. Dunn has been with the organization since its founding and Mr. Abernathy has been with the institution since 1924.

Youth Held in Series Of Store Robberies

Mike Keblish, 17, of 406 Bingham street, arrested by South Side police in connection with holdups of two grocery chain stores and a soap factory office on the South Side, several weeks ago, was held for further investigation by Magistrate A. D. Brandon in Morals Court yesterday.

Delegate Leaves For Harrisburg

William E. Armstrong, commissioner for Baldwin Township will leave this week for Harrisburg where he will appear before the State Senate and representatives as a representative of the Allegheny County Association of Township Commissioners. He will be accompanied by Garret Speer, counsel for the association and Joseph Miller of the metropolitan commission.

Man Injured, 2 Held In Pool Room Fight

Sylvester Gollis, 21, of 47 South Tenth street, is in the South Side Hospital with his hand cut and his eyes bruised, as the result of a fight, police said, with Frank Hines, 27, of 23 Diamond Square, in a poolroom at South Twelfth and Carson streets Saturday night. Both men were arrested and charged with disorderly conduct.

Jailed After Arrest With Copper Wire

Joseph Carol, 25, of 416 Manor street, waas committed to the county jail for 30 days by Magistrate John J. Sweeney in South Side Police Court yesterday, after Patrolman Carl Steiglitz testified he had arrested Carol at South First and Carson streets with 300 feet of copper wire in his possession.

St. Clair Bank Gets Option on Property

The St. Clair Savings and Trust Company has obtained an option on property opposite its present location, known as 103 Amanda avenue and 105 and 107 Bausman street, Thirtieth Ward. The property consists of an apartment and store room on each of the streets mentioned.

Weidlein to Speak At Pitt Luncheon

Dr. E. R. Weidlein, director of Mellon Institute, will speak at the regular meeting of the University of Pittsburgh Luncheon Club at the William Penn Hotel tomorrow. He will discuss the new adventures in science being made at the institute.

Meeting Held Here By Nash Dealers

More than 160 Nash dealers and service managers from Western Pennsylvania, Northern West Virginia and Eastern Ohio attended the Nash service convention in Webster Hall today. The meeting will close tonight with a dinner. A. E. Walker, service manager of the Nash-Pittsburgh Motors Company, presided. Among the speakers were: P. G. Little, assistant service manager of the Nash Motors Company, Kenosha, Wis.; Fred Woods, traveling service representative of the Nash Company, and Floyd Silver, of the Seaman Body Company, of Milwaukee.

North Side Lyceum Plans Minstrel Show

A minstrel show will be given by St. Mary's Lyceum next Friday and Saturday in the St. Mary's School auditorium, Lockhart and Nash streets, North Side. The executive committee in charge consists of William Reinersman, chairman; F. Hartung, secretary; L. Linkenheimer, treasurer; M. Mihm, P. Barle and J. Dorsch. Paul Hanzel is business manager. Those in charge of technical stage arrangements are G. Lacher, F. Hildebrand, C. Rombach, L. Paltch, C. Haus and J. Mihelic.

Watchman Bound, Robbers Get $6,100

EASTON, Pa., March 25.—(AP.)—Two men entered the Laubach Department Store yesterday, bound and gagged William C. Horn, a watchman, broke open the safe and escaped with $6,100 in cash. Horn said he opened the door when the men said they had a message for him from a friend. They knocked him unconscious, gagged him and handcuffed him to a water pipe. The robbery was discovered when the manager went to the store.

School Cast Will Repeat Playlet

"An Old-Fashioned Mother," a three-act drama recently presented by the Happy Hour Club class of the Brightwood Church in the Bethel High School, will be presented by the same cast at the Christian Church, Canonsburg, on April 16. Mrs. T. H. Hughes is directing the cast.

Bethel High School Plans 3-Act Play

The dramatic club of the Bethel High School is preparing to present a three-act farce, entitled "Mail Order Brides." The playlet is under the personal supervision of Mrs. Margaret Coltman of the high school faculty.

Students to Debate Metropolitan Plan

The metropolitan plan for Pittsburgh will be debated by students of Bethel High School. D. E. Womer, superintendent of township schools and J. F. Moore instructor in the high school, are advising the opposing teams. Dorothy Mullen and Elmer Bradburn are captains of the opposing teams.

Invalid Who Ran Big Business Dies

NEW YORK, March 25.—(AP.)—Jesse Tyler Dingee, invalid cork magnate, who for 15 years conducted a prosperous business from his bed, is dead. Deprived of the power of movement by arthritis, he used ingeniously arranged mirrors to look at visitors. His telephone had a special mouthpiece and a radio helped him keep in touch with events.

GOLF BALLS' RESILIENCE SCIENTIFICALLY TESTED

Whether the United States Golf Association will decree national adoption of standard specifications for golf balls, depends largely upon results of resilience tests now being made at the Carnegie Institute of Technology. Prof. H. A. Thomas, of the department of civil engineering, has been commissioned by the association to make an extensive research.

He has developed machines with which he has made exhaustive tests. His latest apparatus has enabled him to test the resilience of any standard-make golf ball with extreme accuracy.

In the tests, compressed air at 60 pounds pressure, representing driving power of an expert golfer, forces from a two-inch air gun, at a velocity of 175 feet per second, a hardwood projectile. The projectile strikes the golf ball to be tested and drives it forward with a velocity of about 230 feet per second. The ball is driven through one pendulum and then comes to a stop in a second pendulum. The projectile is retarded in the first pendulum by friction. From scales attached to both pendulums the velocity of the ball is measured and, by computation, the resilience can be established.

Prof. Thomas discloses some interesting facts about golf balls. Pressure between the club and the ball, he says is about 2,200 pounds. The club is in contact with the ball for 1-1200th of a second. The work required to drive a ball 300 yards is equal to the work done in lifting 185 pounds one foot. A golf ball is more resilient if hit at the same spot on the cover where the previous stroke landed. Golf balls are less resilient in cold weather than in hot weather.

Benefit Planned For School Fund

A post-lenten party for the benefit of the annual school fund, church of St. Cyril of Alexandria, will be given Monday evening, April 1, in St. Michaels Hall, Pius street, South Side. The committee announces a number of prizes will be given away and that the ticket sale is large.

MEASURING GOLF BALL'S "BOUNCE"

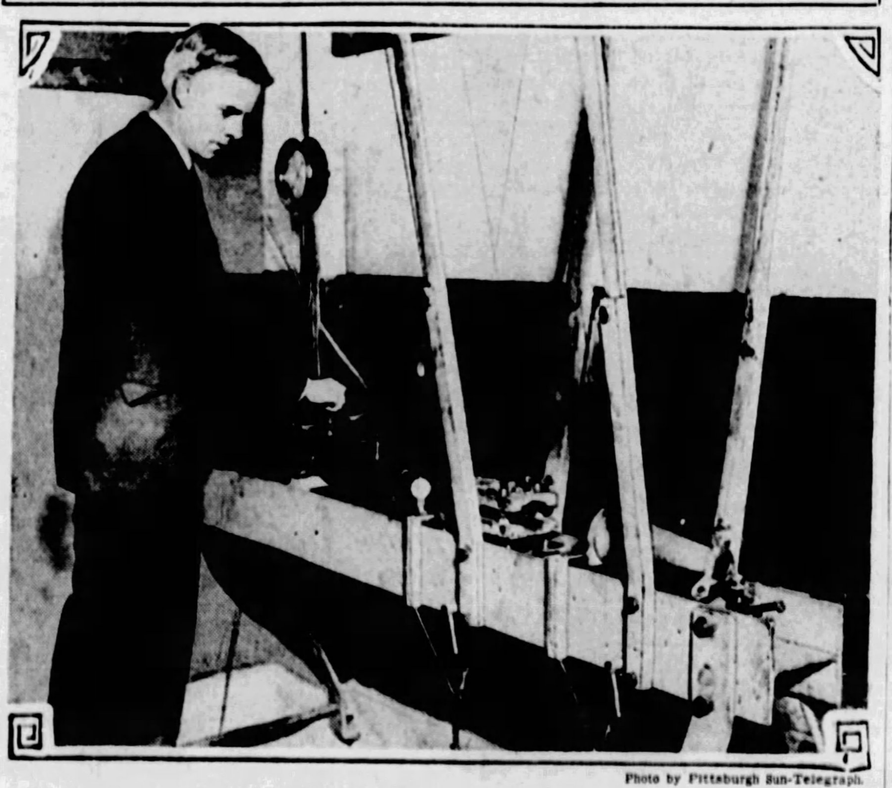

Photo by Pittsburgh Sun-Telegraph.

PROF. H. A. THOMAS TESTING RESILIENCE OF A GOLF BALL

Making a test at Carnegie Tech to find the resilience of a golf ball. The ball is driven with a 60-pound force, shot through one pendulum and caught in another. The velocity is registered as well as the force and from the tests the resilience is computed.

Will Rogers Says

NEW YORK, March 25.

Mr. Hoover is not going to use the Mayflower. After being all fall on those big battleships, getting onto the Mayflower would be kinder like slumming. Besides, Mr. Hoover in all his travels has had to ride on too many boats to get somewhere, without wanting to get on one to go nowhere purposely.

Mr. Coolidge used to get a kick out of taking those senators on it, and watch 'em get sick. I guess they will be selling it now, and somebody will buy it for a rum runner.

They ought to keep it to send our delegations to disarmament conferences on, for in two more conferences we will have to borrow a boat to get there.

Yours, WILL.

Detects Escaping Gas

A SMALL electrical instrument, four inches across and not seven inches high, will, it is claimed, detect an escape of only 1¼ per cent of gas in any tunnel or inspection chamber and automatically warn the nearest telephone exchange.

Fiction Page

Make War on Prowlers of the Deep

THE boldness of sharks in Hawaiian waters has led Japanese fishermen who supply the Honolulu markets to wage a bitter war on them. More than a hundred specimens forced in by the rough, cold waters have been captured.

The BROADWAY MELODY by Jack LAIT

Mahoney Sisters Turn Down Vaudeville Contract for Chance With Revue

CHAPTER I.

(From a Scenario by Edmund Goulding.)

A GRIM face, with a sinister scowl, under a cap pulled low, lifts itself over the rim of an electric sign fronting the marquee of a theater. Two bandits follow. The voice barks —"Gimme that G—and make it snappy!"

On Broadway a "G" is the pet name for a "Grand," which is the nickname for $1,000. It seems, then, that this is a stick-up. And so it is—sticking on the sign the electric-lighted letters to form the words:

COMING SOON—
JOSEPH ZANFIELD'S
LATEST and GREATEST
BROADWAY MELODY

"Broadway Melody" is the theme song of a forthcoming [illegible] revue, named for it, by a Wagnerian interpretation. It is a jazzy syncope, split beat against time and rhythm. Its composer, Eddie Kerns, is a breezy young fellow, dressed gaudy but not neat, a bigtown hick, wise in his generation, who thinks the world is bounded by the rivers that surround Manhattan Island, and that any other place in any other direction is Bridgeport. He has clicked with a new song —and what could be greater than that? He knows "Broadway Melody" is a "natural." And, if it isn't, the great Zanfield—Zannie to the profession, to all who knew him and thousands who had never even seen him—had taken it.

To the performers who vociferously signified that they would "put in" the song —that they would sing it in their varied entertainment endeavors, Eddie smiled, shook his head, and said:

"Thanks. But not a chance. This number is exclusive—for the Mahoney Sisters."

Exclamations of surprise. Waste such a cinch on the Mahoney Sisters—a small time, split week sister team? But Eddie put up a hand:

"Just a second," he warned. "Part o' that two-act you're crackin' about is the wife-to-soon-be."

"He's a hot song plugger, Eddie is—tossing of that pushover tune on them hoofin' hams," said one of the disappointed. "Zannie won't let 'em get past the first audition . . . I've seen' em—worked on a bill with 'em in Loew's Perth Amboy last season. Fine song-plugger that sap turned out to be."

"Song-plugger?" And what, pray, could that be?"

First of all, let it be known, a song per se means nothing. They say that if you build a better rattletrap than anybody in Detroit the world will beat a pathway to your door in South Bend, or words to that general effect. But that doesn't go for songs. A song must be "plugged."

Every publishing firm has an army of pluggers whose sole business it is to canvass, cajole, harass, beg, bribe, outguess, intrigue, swindle, infatuate, doublecross, wheedle, weary, argue, blackjack, murder or marry performers to "put in" new numbers. These are managed by minor district executives, all under main direction of a generalissimo called the "professional manager" of each house.

Yes, Eddie Kerns was a song-plugger. This he learned the racket. And so he put together "Broadway Melody." And with its prestige and his position past the gate marked "No Admission—This Means You" he was planning to elevate, to put over and to storm Broadway with the Mahoney Sisters, one of whom was to be Mrs. Eddie Kerns.

Since his rise to fame he has done nothing but think about the Mahoney Sisters. No wonder he finds his blood tingling as he goes to meet them.

The Rochester train is on time and in that train are the sisters, for whose stardom-to-be he wrote his opus, and of whom one is his fiancee.

He squirms, he looks three ways at once. He sees them.

Their hands lumbered with suitcases, their hats dislodged from the studied angles achieved by patient preparedness in the coach, they are being buffeted and crowded, but keep edging toward the exit. Eddie goes through center like a Notre Dame fullback, and tears toward Hank, the older of the two. Queenie, the blonde, sees him first, clutches Hank and cries "There he is." Hank drops the bags wherever they may fall, and is upon him, her arms around him, swarming all over him. He returns the embrace. Queenie, aglow, stands by. As Eddie comes out of the embrace he sees her for the first time; he blinks and chances a second look, then whistles, then exclaims:

"Hey — babe — you've grown up!"

As Eddie kissed Queenie a light of pride and gratification came into the kindly eyes of Hank. Here she was, in New York, with the boy she adored and the sister she idolized, at the gateway of greatness and happiness.

"That sister-kiss wasn't hard to take, Queenie," said Eddie, again taking in the adolescent charms of the youngster. Queenie blushed with excitement and embarrassment. "Yes, ma'am," added Eddie, "kissin' a kid like you is like a shot in the arm. . . . Well, let's go."

"I've got rooms for you at the Princeton," said Eddie. "I'll just slip you in a taxi, and I'll be around in an hour or so, when you're all unpacked and settled."

The girls exchanged looks, delighted to be cared for and prepared for. Hank gave Eddie a little grateful squeeze on the arm.

A colored boy answered the horn at the door of the Princeton, just off the Big Street, in the teeming heart of Times Square. They registered and were led to a dingy door, through a dark sitting room, into a roomy bedroom. They swept the suite with a glance. It was magnificent.

Hank threw her hat on the bed. The boy opened a window, then coughed and asked significantly, "Anything else, ladies?" And Hank snapped back, "Yea—some chow." He pointed to a menu under the glass on the bureau. Hank scanned it and ordered "One coffee—one order fried eggs, make 'em sunny side up." Queenie added, "And one order of rolls—hard."

Hank strolled toward the window. Without and below were the fire escapes and back walls of the Forty-seventh street lodging houses, cheap hostelries, and the rear of the Palace, high temple of vaudeville, the dream of performers the world around. Against the skyline were the misty tops of tall buildings afar. Hank drew deeply.

"Look, Queenie," she said, with almost stage intensity, "New York!"

The younger one nestled beside her and for a while they drank in, dreamily, the prospect, the enchanted bit that symbolized their land of heart's desire. Afar an animated electric sign was jiggling, showing an angular figure of a man exercising in his athletic underwear to proclaim that is was comfortable. They giggled a bit at his antics. Then Hank breathed.

"That's where the light ain't going to read nothing but 'MAHONEY SISTERS' soon, kiddo." Queenie looked up to see if her mentor and guardian really thought so. "You bet on it," verified Hank. "Say—let's clean up—Eddie'll be on us and catch us looking like crows. I'll fix your bath, Lady Mahoney."

Queenie started sliding off her garments in the trained manner of the professional who has many costume changes to make in flashes. Hank, too, was peeling. Queenie left her stockings and underthings in a heap on the floor where they fell, and entered the tub. Hank scooped up the garments and with her own dainties, threw them all into the wash basin, the minor performer's laundry tub. A ring at the door made her glide into an enfolding kimona. She opened the door, and the bellboy, with the food on a lacquered tray, came in. He deposited his burden on the bureau.

"Gee, sorry, I can't get in my bag with my hands all wet and soapy," apologized Hank. The boy, who, too, had seen some of the life, offered her a cloth. But she wasn't looking. He angled his eyes at her with a disgusted glance, banged the door and left them. Hank gave a haw-haw that Queenie echoed.

The tubbing over and the rinsed things pasted on their own power against walls and mirrors to dry (as is also the custom) the girls fared forth with the toothbrush glass for their coffee, to dine. Hank divided the two eggs and the three rolls expertly and equitably. They munched and sipped and looked at one another. They said nothing, but had they spoken, the words might have been:

"Ain't this a panic? Here we are—in New York! We've got Eddie, and he's got a song, and he's saved it for us and we're to sing it in a show—in a show for Zannie!

"And we'll get our big chance and we'll knock this burg stiff. And all the hams on all the bills we played in the tank-towns and the split-week circuit will groan with envy. But what'll we care? They'll be on the outside looking in; and we'll be on the inside and we don't even look out at them.

"It's come! New York! Times Square! The Mahoney Sisters are sitting pretty on top of the world. Their troubles are over, their joys are before them.

"With Eddie for a husband and a brother-in-law who knows how far two pretty, talented, trained song-and-dance artistes can go?"

"Eddie!" gasped Hank, as she drew her robe about her and made for the door. But it was not Eddie. A stout, middle-aged, crinkly-creased-faced man of Hebraic mold stood there, beaming. Hank took a step back, then one fast one forward as she threw her open arms up with a welcome, and cried, "Uncle Bernie!"

Uncle Bernie was a good old scout as well as a clever vaudeville agent. He was no grifter and no Shylock. He had "handled" the Mahoney Sisters since vaudeville infancy. He loved them like a father and they trusted him in kind. He now entered, mopping his shiny bald spot, looking his wards over with pride and satisfaction.

"My—my," he exclaimed; "soch a big girls you got to be . . . and lookin' at Quinnisie—mine gollies, she's a lady a'ready."

"Sit down, Uncle Bernie," invited Hank. "We're just snatching a bite. Eddie's coming over soon—you know him, Eddie Kerns—the composer?"

"Composer? He's a song-plugger. What you want to throw your chances away for on a song-plugger, Hankie, a fine girl like you with such grand prospects in waudewille——"

"Tut-tut, now, Uncle Bernie. I love him and he loves me. We're going to be married. And he isn't just a song-plugger now. He's written a hit number and Zannie has grabbed it and——"

"That's a flock of salami. I heard a'ready too many such mirricles. Forget it. I, now—I get for you something soobstantial. Hold tight, kids, 'cus this is big news: I got you booked 30 weeks—consec'tive—on the Manley Circitt!"

The girls looked at one another and back at him.

"O'course, they's four shows Sat'day an' five Sunday, but it's steady an' in small towns where livin's cheap, with easy railroad jomps, an' you could lay up a benkroll."

"Thanks, Uncle Bernie," said Hank. "You're an ace. I always told every act we ever played with that you was the big shot agent of 'em all. But this time—no go. We're here to show New York what we got. We put all our dough in new wardrobe, we're going to get up in Eddie's song, and we're going to knock Zannie—the kingpin producer o' the whole world—dizzy . . . here—look at our new photos."

"That's—h'm — fine," he said. "But there's more sister acts in New York slingin' cakes in restaurants than tossin' their hoofs for Zannie . . . here, read them papers over—that's no guess-work—contrac's — 30 weeks—consec'tive—"

Queenie reached out one hand, but Hank gently ordered it back.

"No, Uncle Bernie," she interjected. "We've worked hard for this big chance, and we'll stick or starve."

And just then, through the closed door, came the shrill whistle of a fast, crisp tune—"Broadway Melody" — and then the bell—and, with his hat jauntily perched on the side of his head, there stood Eddie—Eddie Kerns, song-plugger, song writer, plugging his own masterpiece wherever he went, as expressing the soul of the true plugger. His whistling was cut short by Hank's smothering embrace. She dragged him in. He bowed to Uncle Bernie.

"Bernie, ol' boy," observed Eddie, "you've lost one o' the greatest sister acts in show business. . . . I just left Zannie—the Mahoney Sisters is SET!"

The girls themselves looked up wildly at the announcement. It had only been a hope, a waking dream. But "set," in their language, was definite, final.

"Yep. In the bag. They do my smash number, — 'Broadway Melody,'"

Uncle Bernie flushed, rubbed his stubby chin, coughed.

"Does—does Zannie know it?" he choked.

"Just left him. I says to him, 'Zannie, I got a p'tic'lar favor to ask you—an' again, it ain' exac'ly a favor, it's prob'ly a great thing for you, too.' An' he comes right back with 'All right don' bother me now.' That's all I wanted out o' him, that O. K. business. When Zannie says all right, you can borrow money on it in the bank."

Hank hugged Queenie, seized the uke and began humming Eddie's melody.

"Did—did Zannie ever see the Mahoney Sisters?" asked Bernie.

"N-no—but I have. I'll tell him."

Hank was whirling about by now, dancing, beaming. She stopped before Uncle Bernie, and "vamped" him—

"Oh, you sweet old thing. And you wanted us to bury ourself out in the sticks again, hey? . . . Zannie's show—New York—set! Goodby smalltime, hello Broadway!"

Uncle Bernie picked himself up. He shook his head.

"Vell, it's all very nice—if it comes out. I hope so for all of you. But I guess I better leave you alone to dream on. I'm out o' place in such svell s'ciety."

Eddie picked up the uke. A smile of reminiscence lit his face. He pointed to an inscription written in the lining of the instrument's belly—"Good luck, kids—Eddie—1926."

Hank, still dizzy with the great news, the rosy-hued horizon, broke up the scene—

"Tell us about it—the show—Zannie. When do we start rehearsing? How much do we get?"

"Leave that to me," answered Eddie, somewhat dreamily, as he slowly took his eyes off Queenie. "I'll —I'm fixin' an appointment with him for you."

"Gosh, Eddie — you're mar-r-r-velous," gasped Queenie.

"And look at the clothes," added Hank. "Dressed like a million-dollar bill."

"Made by the best," smirked Eddie, as he turned the coat to show a label. "And the props—" out came a gilt cigaret case, up came the sleeve to show nearly-platinum links, the other to reveal a wrist-watch, and then a leg of trousers to disclose gold garter clasps!

"And I didn't jump at you when you asked me to marry you two years ago," exclaimed Hank. "I didn't believe it—you a song plugger. Well, try and get away from me now."

And she threw herself on his lap and curled her arms about his neck.

But he squirmed a bit with his head and worked his face out of her clutch—so that his eyes could look at Queenie.

(Copyright, 1929, King Features Syn., Inc.)

(To be Continued Tomorrow.)

Merely Margy, An Awfully Sweet Girl :-: *Story by Lloyd Mayer* :-: By John Held, Jr.

MARGY, BULL AND ME HAVE BEEN MAKING AN INVESTIGATION. WE HAVE AT LAST RUN THAT RUMOR TO EARTH!
WHAT RUMOR?
THAT RUMOR ABOUT YOU AND WEALTHINGTON BEING ENGAGED!
OH!
I WISH THAT YOU TWO WOULD LEARN NOT TO MEDDLE IN MY AFFAIRS.
OUW!
?!
OH DONT WORRY, WE WONT TELL!

"My dear, I'm so MAD I could GARgle BUTtermilk, no less! I mean I'm SIMply LIVid because those oafs ARab and BULL actually COULDn't be more NAUseous and reVOLTing, my dear, the way they keep making SNOOPee regarding my PRIvate afFAIRS of the HEART and whatnot—you know the type! REALly, my dear, it's got my NECK out at this point because when I enCOUNtered them on the BEACH this morning Arab began GLIBly gabbing about he and BULL running to EARTH a RUmor that BASH WEALTHington and I are engaged—can you COPE with it, my dear? HONestly, have you ever HEARD of anything so FOUL as their inQUISItiveness, sort of? GOSH, my dear, I was put OUT about it, and I simply TOLD them with a TOUCH of asPERity that I WISHED to heavens they wouldn't go MEDdling in my afFAIRS, whereupon ARab COYly responded that they wouldn't BREATHE a WORD of this RUmor to a SOUL, my dear—can you BEAR it? But, my dear, WAIT till I tell you what transpired when I saw BASH seconds LAter, my dear, because I KNOW you'll exPIRE with a faint PLOP, my dear—I mean I ACtually DO!"

© 1929, King Features Syndicate, Inc., Great Britain rights reserved.

Micky's Way By L. LAMAR MATTHEWS Daily Short Story

MICKY was unhappy. She was upset. She was anxious, angry, panicky.

For four years she had been Mr. Collins' esteemed secretary. He had relied upon her, respected her ability, given her his confidence and his friendship. Now Mr. Collins had resigned and a young upstart was in his place.

From the moment that she and young Crane crossed glances she had felt antagonistic. She had sensed his air of superiority and resented his upstage manner. She took no trouble to conceal her indifference to his opinion. She gloated over the fact that he would be compelled to come to her for information concerning office details.

Micky—whose real name was Janice Michael — was made for love and laughter and the good things of life. She was accustomed to being liked and admired by her fellow workers. She was generous, kindly, loyal and wonderfully efficient for a girl of 22.

Now this young Crane had came to spoil everything. Micky had no way of knowing that some busy-body had warned the new manager against her, telling him half-truths that made him distrust her.

"I hate him!" she told Susan Beale, "and the minute I can get another place I'm leaving."

"Have you tried flattering him?" asked wise Susan.

Micky glared at this middle-aged friend of hers. Was Susan trying to be funny?

"My dear," continued Mrs. Beale, "I have worked with many different firms. I have changed jobs often—too often. In every organization there is always one man whose very soul you could hate. Take the advice of a veteran scrapper. When said thorn in your flesh presents himself, put on your sweetest manner. Suppress your murderous impulses. Find something about him to admire. And flatter him, child, flatter him."

Micky kept thinking about Susan's advice. Maybe she was right. She usually was.

On her way to work next morning she racked her brain to recall one admirable quality about Crane.

"He does wear such good clothes. I wonder if I dare mention that."

She blushed at the suggestion.

A cheerful "Good morning" was as far as she got that day. However, she kept busy and was agreeable and even-tempered all day. Others beside the manager noticed the change in her attitude.

Next day it was necessary to discuss some routine matters with Donald Crane and she managed to convey to him the fact that she approved and admired his methods.

She began asking his advice about this or that, although she was fully aware of the fact that she knew more about the matters under discussion than he knew.

At the end of the week she checked over the compliments she had delivered.

"It's a pleasure to take your dictation."

"You have a wonderful system."

"I'm glad you introduced that idea."

"You can always get things done."

"Few men dress as well as you do."

She had trembled at the crassness of it; but he had swallowed it whole. That gave her courage to offer further sop to his vanity. The potency, the soothing influence of this flattery amazed her.

After a few weeks' effort on her part, Crane's attitude toward her changed entirely.

"He's just a big, lumbering, conceited boy," she admitted, "and he really has plenty of sense when it comes right down to brass tacks."

Before the year was over, Mickey had regained her standing as confidential secretary to the manager. And with her co-operation and tactful aid, young Crane developed into an honest-to-goodness manager. Difficulties arose; serious problems confronted him. Through it all she stood by him, giving him the benefit of her own long experience with the firm.

"But I never forget my deference," she laughingly told Susan. "Mr. Collins was big enough to dispense with deference. All he wanted was service. But these young bosses must have deference—and flattery."

"Yes, flattery," echoed Susan.

She was too generous to say, "I told you so."

Not long ago Susan Beale glancing over the society section of the Sunday News came upon an announcement that gave her pause. She read it through and then laughed softly.

This was the announcement!

"Mr. and Mrs. Jerome Michael announce the engagement of their daughter, Janice, to Mr. Donald McDuff Crane."

Drink to your own health

I Like BRIOSCHI

Pronounced BREE-OSKY

It tastes sweet and fizzy. Daddy says it keeps his tummy feeling good and that it's good for mine, too.

Everybody likes Brioschi because it is so palatable and refreshing. Famed the world over since 1840 as the best antacid. Enjoy a good drink and say good-bye to sour stomach with Brioschi. 75 cents the large can of 24 drinks at your favorite druggist, any Italian store or any of the May Drug Stores.

SOLE DISTRIBUTORS
G. CERIBELLI & CO.
576 West Broadway, New York City

"I had a deep cough and couldn't sleep at nights. A friend told me about REM and when I got a bottle, relief came quickly. Now we all use it". . . . . .

AUGUST STIEFVATER
819 E. Walnut St.,
Louisville, Ky.

You don't experiment with REM. Millions of bottles have been sold to satisfied users. There's 43 years of pharmaceutical experience back of it.

NOTHING LIKE REM
..and there's nothing
in it to hurt you

It's all in the formula!

REM

Odd Sights

The following have been awarded $1 each for these Odd Sights:

A girl shining her shoes with her powder puff.—Ann Dugan, 4742 Hatfield street, Pittsburgh.

A boy trying to roller skate on an icy street.—J. Rosser, 912 Ann street, Homestead, Pa.

A man asking for a match beside a free cigar lighter.—Harvey Reynolds, 5392 Broad avenue, Belle Vernon, Pa.

Ambridge Tax Rate Stands at 17½ Mills

AMBRIDGE, Pa., March 25.—The tax millage will be the same for 1929 as in the past year, 17½ mills, it was decided at the round table budget meeting of the borough Council held in the municipal building. The millage is divided, 13 for general purposes, 4¼ for sinking fund and ¼ for special paving purposes. The budget provides for a new fire truck and for additional fire alarm and police call boxes.

Strike of Painters in Youngstown Ends

YOUNGSTOWN, O., March 25.—Journeymen painters and decorators resumed work today after a strike for higher pay lasting several weeks. The men asked a raise from $10 to $11 a day. A compromise was reached, whereby they will be paid $10.50 for four months, and likely an additional 50 cents per day at that time.

(Advertisement)

"RHEUMATISM GONE; THANKS TO KONJOLA"

"I Shall Never Be Without This New Medicine," Declares Former Sufferer.

What a welcome remedy Konjola, the new and different medicine, has proven to be in countless lives where suffering and pain so long held sway. The records of this master medicine are filled with the happy indorsements from men and women who had abandoned hope of recovery before they put Konjola to the test. Konjola is a medicine that comes to

MISS MARGERET DAVIES)
(Photo by Stewart Studio.)

all who suffer, not with promises, but with an array of absolute proof of its merits. Those who would know what Konjola means to seekers after health should meet the Konjola Man, who is at the Dow Drug Company (formerly McCulloch's), Penn Avenue and Sixth Street, Pittsburgh. He is here merely to point out case after case in which this master medicine has triumphed after all else has failed. It is his mission to reveal exactly what Konjola does. This modern compound, supreme in ills of the stomach, liver, kidneys and bowels, and the arch-foe of rheumatism, neuritis and nervousness, contains 32 ingredients—22 of them the juices of roots and herbs of known medicinal value. All of these elements do directly to the ailing organs, cleansing and invigorating them. They enrich the blood and drive impurities and poisons from the system. Then, and only then, is there room for new, abundant and glorious health. After all, the triumphs of Konjola are what mean most to all who suffer. Consider then what Konjola did for Miss Margeret Davies, 20 East Lacock Street, Pittsburgh, who said to the Konjola Man a few days ago:

"My rheumatism is gone, thanks to Konjola, and I shall never be without this splendid medicine. For six years I suffered untold miseries with that disease. Great, corded knots formed on the back of my hands and finger joints. They became so stiff I could hardly use them. The rheumatism also settled in my ankles, which became swollen and sore. Often it was hard, almost impossible, to remove or put on my shoes. My kidneys started acting up, bringing on back aches. With this continual suffering I found it hard to sleep at night. Nervousness resulted and loss of appetite made me weak and rundown in general.

"I had read a number of indorsements of Konjola, and had heard many talk about this new medicine, but somehow I had the idea that nothing would help me. Finally, however, a neighbor suggested that I give Konjola a trial. I had little hope but knew that I could not go on suffering as I was. Well, the surprise this medicine gave me I shall never forget. I had taken it only a few days before I knew that I was headed in the right direction. Gradually my pains became less and less severe, and in three weeks every sign of rheumatism had left me. Today I am as a new person, enjoying life and looking forward to each new day. My kidneys are greatly improved and my appetite has increased. Konjola was surely a life-saver for me. Konjola has certainly won a lifelong friend in me."

Such is the record that Konjola makes wherever it is known. This master compound goes to the root of things; attacks the disease at the source—that is the secret of Konjola's astounding success.

The Konjola Man is at the Dow Drug Company (formerly McCulloch's), Penn Avenue and Sixth Street, Pittsburgh, where he is meeting the public daily, introducing and explaining the merits of this master medicine.

FRANK & SEDER

Your New Easter
Ensemble

Will Link Style and Value if Purchased in This Group **$25**

Which version of the ensemble will suit you best? A gay, Spring-like print frock . . . with coat of dark silk . . . a tailored woolen coat with frock of bright-toned flat crepe . . . a finger-tip jacket frock . . . Casino jacket frock of lace . . . and coat of woolen with bright blouse. Such amazing variety at this low price—you're sure to find just the type you're looking for.

Second Floor

Boys' Wash Suits at only $1
Numerous clever styles . . . pretty colors, fine fabrics. 3 to 8.
Frank & Seder—Fourth Floor.

Boys' Pajamas, Special at $1
Broadcloth, one and two-piece styles. $1.25 to $1.75 styles, Dollar Day.
Frank & Seder—Fourth Floor.

Hall Runners, 2½ yds. at $1
Enamel surface. Showing four good patterns. Dollar Day.
Frank & Seder—Sixth Floor.

Braided Rugs, 2 for only $1
Oval rugs, 18x30 inches. Rose, blue, gold borders. Dollar Day.
Frank & Seder—Sixth Floor.

Window Shades, 2 at only $1
Perfect quality shades, size 36x72, ready to hang. Eight colors.
Frank & Seder—Sixth Floor.

Panel Curtains, Special at $1
$2.00 grade. Fringed filet and shadow lace panels, 45 in. wide, and colors.
Frank & Seder—Sixth Floor.

Velvet Carpet, yard now $1
Fifteen new patterns for hall and stairs. Good wearing quality, 27 inches wide.
Frank & Seder—Sixth Floor.

New Cretonnes, 3 yds. for $1
36 inches; most colorful designs. Regularly 40c to 50c patterns.
Frank & Seder—Sixth Floor.

Photo Swing Frames for $1
Many formerly sold to $2.98. Gold and platinum finish. Standard sizes.
Frank & Seder—Balcony.

1,000 New Lamp Shades $1
New shades in bright Spring colors. Junior bridge or table sizes.
Frank & Seder—Balcony.

Metal End Tables, each $1
Half-circle and round style with color decoration. Dollar Day Special.
Frank & Seder—Balcony.

Small Lamp, Complete at $1
Silver or gold finish lamps with new pleated shades. For hall, bedroom, etc.
Frank & Seder—Balcony.

Electric Candle Sticks at $1
Art metal work with twisted metal flowers and candle drip. Specially priced.
Frank & Seder—Balcony.

Plate Glass Mirrors for $1
New etchings and shapes. An exceptional value and unusual for bridge prizes.
Frank & Seder—Balcony.

Balbriggan U. Suits, 2 at $1
For men—low neck, knee length and short sleeves. Low priced at 2 for $1.
Frank & Seder—Basement.

Children's Tan Oxfords $1
Also for misses—good wearing soles, rubber heels. Larger sizes in the lot.
Frank & Seder—Basement.

Boys' Play Suits, 2 for $1
Blue and khaki play suits; well made and full cut. Also wash suits, 2 for $1.
Frank & Seder—Basement.

Boys' Hose, 4 Pairs for $1
Black and cordovan—all first quality hose in sizes 6 to 10½ years.
Frank & Seder—Basement.

Boys' Wash Suits, now at $1
Regularly sells at $1.95. All sizes in the lot to choose from.
Frank & Seder—Basement.

Boys' Union Suits, 3 for $1
Balbriggan and nainsook materials. Sizes 20 to 35 in the lot.
Frank & Seder—Basement.

Boys' Dress Caps, 2 for $1
Wool dress caps in new colors. Regularly sell at 89c. Specially priced.
Frank & Seder—Basement.

$1.69 Boys' Long Pants $1
Also corduroys and wool mixtures in short pants. Dollar Day Special.
Frank & Seder—Basement.

Here is Your New
Easter Coat

You Can Purchase It Advantageously in This New Group at **$25**

Cape backs . . . collars that ripple softly into scarfs . . . Paqins drop shawl collar . . . flat fur used in smart new ways . . . fluffy fox in off-the-shoulder manner . . every wanted Spring Coat Fashion is represented! Gleaming satins, bengalines, moires, soft kasha, kasha broadcloth, interesting looking tweeds and mixtures.

Sizes for Women and Misses

Second Floor

Women's Hose, Pair for $1
All silk chiffon stockings with twin heels. All the popular spring colors.
Frank & Seder—First Floor.

Bath Salts, Dust. Powder $1
Bath salts and dusting powders in wanted odors and colors. With large puff.
Frank & Seder—First Floor.

New Spring Millinery $3.00
Delightfully fashioned hats for women and misses. Straws and straw and felt combinations. Newest colors for Spring.
Third Floor

Costume Jewelry now at $1
Necklaces, Beads, Earrings, etc., all to match. Newest styles and colors. Dollar Day Bargain.
First Floor.

Novelty Handbags, now $1
For women, pouch, underarm and back handle strap. Variety of colors. Nicely lined.
Frank & Seder—First Floor.

Women's Arch-Support Shoes $4.00
Shoes that are usually $6 pair. Straps, ties, oxfords, step-ins. Black and tan calf and kid-skin. Combination lasts, Goodyear welt soles.
Third Floor

Men's Union Suits, now $1
Rayon athletic union suits of good quality. Slightly irregular. Real value.
Frank & Seder—Fourth Floor.

Men's Union Suits, 2 for $1
Union suits in athletic styles, formerly priced much higher. Special at 2 for $1.
Frank & Seder—Fourth Floor.

Boys' New Ensembles $7.98
Consisting of topcoats, knickers, blouse, tie and belt! Sizes 7 to 10 years.
Blue Cheviot Topcoats
Sizes 3 to 8—$5.00
Fourth Floor

Men's Silk Neckties, 2 for $1
All the newest spring patterns and colors. Large variety to choose from.
Frank & Seder—Fourth Floor.

Men's Silk Sox, 2 pairs at $1
Regular $1 sellers—famous makes. Silk sox in gorgeous patterns and colors. All sizes.
Frank & Seder—Fourth Floor.

Wom. Cotton Lingerie, 2 $1
Gowns, slips, chemise, step-ins, bloomers in fine cotton. Low priced. Very special.
Frank & Seder—Street Floor.

Tots' Dresses and Suits $1
Broadcloth and printed fabrics in gay styles. Sizes 2 to 6.
Frank & Seder—Third Floor.

Children's Union Suits, 3 $1
Athletic style union suits for boys and girls, 2 to 12 years.
Frank & Seder—First Floor.

Baby's Hand-Made Frocks $1
Nainsook dresses for infants to two years. Daintily finished.
Frank & Seder—Third Floor.

Women's Silk Gloves, pr. $1
Turn-back and novelty cuffs. All wanted colors. Few slightly irregular.
Frank & Seder—Street Floor.

Wom. Spring Neckwear $1
Georgette, lace, linen and lace combinations. New necklines.
Frank & Seder—Street Floor.

Cottage Curtain Sets for $1
Seven-piece style, voile with colored band borders. Blue, rose, gold, green.
Frank & Seder—Sixth Floor.

Women's Wash Frocks at $1
Smartly made of famous Vat Dye fabrics. All new Spring prints. All sizes.
Frank & Seder—Third Floor.

Women's New Corsettes $1
Rayon striped, one-piece garments. For average or full figures.
Frank & Seder—Third Floor.

Wom. Tea Aprons, 3 for $1
Printed percale aprons in dainty styles. Very special Dollar Day.
Frank & Seder—Third Floor.

Baby Dresses at 2 for $1
White dresses in baby sizes with slips to match. Buy 2 for $1.00.
Frank & Seder—Third Floor.

Wom. Stamped Aprons, 3 $1
Unbleached muslin, made up in simple designs for embroidery.
Frank & Seder—Fifth Floor.

Stamped Bedroom Sets ea. $1
On oyster linen. Variety of patterns to select from. Sample embroidery.
Frank & Seder—Fifth Floor.

Feather Pillows, Special $1
Heavy art ticking covers filled with strictly sanitary feathers.
Fifth Floor.

French Marquisette Panel $1
50 inches wide, rayon fringed bottom. French ecrue shade. Reg. $2.00.
Frank & Seder—Sixth Floor.

Leatherette Hassocks, ea. $1
Convenient hassocks, combinations of black, blue, brown, red, green.
Frank & Seder—Sixth Floor.

Criss Cross Curtains, Set $1
French Marquisette curtains, ecru and ivory tones. 50 in. wide. $1.50 grade.
Frank & Seder—Sixth Floor.

Printed Silk Crepes, yard $1
40 inches wide. Gay, vivid colors. Spring patterns. Dollar Day.
Frank & Seder—Fifth Floor.

Satin Charmeuse, yard at $1
Street and evening colors, including black. Lustrous quality. Dollar Day.
Frank & Seder—Fifth Floor.

Sheer Georgette, Special $1
Every color on Fashion's color chart! 40 inches wide. Yard.
Frank & Seder—Fifth Floor.

Bengaline Coating, yard $1
Black only. Finely woven quality, 40 inches wide. Dollar Day.
Frank & Seder—Fifth Floor.

Lingerie Radium, yard at $1
Pastel colors. Lightweight, close-woven quality. Dollar Day.
Frank & Seder—Fifth Floor.

Boys' Sports Hose, 4 prs. $1
¾ lengths in plaids. Discontinued patterns of 50c values.
Frank & Seder—Fourth Floor.

EASTER DOLLAR DAY

Axminster Rugs, Special $1
3.6x27-inch throw rugs. Wilton carpet samples. 12 new patterns.
Frank & Seder—Sixth Floor.

Inlaid Linoleum, Sq. Yd. $1
Gold Seal inlaid with patterns that go through to the back. Dollar Day.
Frank & Seder—Sixth Floor.

Rubber Stair Treads, 4 at $1
Seconds of regular 50c grade. Nosing attached. Maroon. 9x18 inches.
Frank & Seder—Sixth Floor.

4 Yards Rug Surround at $1
Part rolls of 45c quality, Hardwood flooring effects. 24 in. wide.
Frank & Seder—Sixth Floor.

Novelty Pillows, Special $1
Hand printed rayon tops. Different color effects. Special at $1.
Frank & Seder—Sixth Floor.

Novelty Ruffle Sets, now $1
5-piece, one and two pairs of a kind. Values to $3. Dollar Day.
Frank & Seder—Sixth Floor.

Special Tomorrow!
Fur Scarfs
Made to Sell Up to $29.50
$14.95
Large, full skins make these stunning scarfs so chic! With head, tail and paws. Remarkable values.
Second Floor

Printed Percales, 4 yds. $1
Tiny fruit and floral patterns in gay colors. Remarkable value.
Frank & Seder—Fifth Floor.

Bleached Sheeting, 4 yds. $1
Good quality muslin sheeting, bleached. 54 inches wide. Dollar bargain.
Frank & Seder—Fifth Floor.

Linen Crash Table Cloths $1
Good grade linen crash with colored borders. Special for Dollar Day.
Frank & Seder—Fifth Floor.

Pillow Cases, Special, pr. $1
Good quality muslin cases with lace edges. Embroidered. Special for Dollar Day.
Frank & Seder—Fifth Floor.

Muslin Sheets, Special at $1
Good quality bleached muslin wide hem sheets. Seamless. 81x80 inches.
Frank & Seder—Fifth Floor.

Women's Hose, 2 pairs at $1
Pure thread silk and silk-and-rayon hose in latest shades. All sizes.
Frank & Seder—Basement.

Women's Hose, 3 pairs at $1
Women's silk and rayon in all the newest shades. Also child's hose at 3 pairs for $1.
Frank & Seder—Basement.

Women's Low Shoes, for $1
Good assortment of styles, leathers and sizes to choose from. Greatly underpriced.
Frank & Seder—Basement.

Wom. Rayon Hose, 6 prs. $1
Irregulars of regular 50c grades. All shades in the lot. Special at 6 pairs $1.
Frank & Seder—Basement.

Boys' Sport Sox, 4 pairs $1
In attractive patterns. Sizes 7 to 11 in the lot. Dollar Day Bargain.
Frank & Seder—Basement.

Women's Metallic Slips $1
Newest styles. Also silk ponge, trimmed and tailored styles. $1.95 value.
Frank & Seder—Basement.

Broadcloth Creepers, 2 at $1
Tots'—Of broadcloth; embroidered and tailored; variety of colors. Sizes 1 to 3.
Frank & Seder—Basement.

$1.95 Boys' Sweaters at $1
Crew necks and sports sweaters. Exceptionally priced at $1 for Tuesday only.
Frank & Seder—Basement.

Boys' Shirts, now 2 for $1
Collar-attached shirts and blouses, lined collar and open cuffs. Low priced.
Frank & Seder—Basement.

Boys' Lined Pants, now $1
New wool-lined novelty spring patterns. All sizes 8 to 16 years in the lot.
Frank & Seder—Basement.

Boys' Knickers, now 2 at $1
Full cut knickers of wool-mixed materials. Sizes 7 to 16 years.
Frank & Seder—Basement.

Men's Work Pants, now $1
Heavy cottonade and khaki work pants; choice of dark patterns. Sizes 32 to 42.
Frank & Seder—Basement.

Ruffled Curtains, 2 pairs $1
In white or cream—plain or colored ruffles. 2¾ yards long; voile or marquisette.
Frank & Seder—Sub-Basement.

Turkish Towels, now 6 at $1
18x36-inch size—heavy double loop, plain; some with neat fast-colored borders.
Frank & Seder—Sub-Basement.

25c Cretonnes, 6 yards at $1
Bright new patterns and colorings for drapes, covers, etc. Special at 6 yards $1.
Frank & Seder—Sub-Basement.

Rug Surround, 3 yards at $1
36 inches wide; better grade wax finish. Looks like hardwood floors. Low priced.
Frank & Seder—Sub-Basement.

Damask Valance, 1½ yds. $1
Headed ready to hang—rayon damask, more lustrous than silk. Two-inch fringe.
Frank & Seder—Sub-Basement.

5-Pce. Ruffled Curt'n Sets $1
Of voile and barred marquisette; plain or colored ruffles. All fast color—2¾ yds. long.
Frank & Seder—Sub-Basement.

Floorcovering, 2½ sq. yd. $1
Rolls of bright, new, clean linoleum patterns, with heavy enamel finish; 59c grade.
Frank & Seder—Sub-Basement.

Inlaid Linoleum, Sq. Yd. $1
Patterns go through the burlap back. They cannot wear off. $1.50 value.
Frank & Seder—Sub-Basement.

Casement Cloth, 6 yards $1
36 inches wide; plain or figured, in rose, blue or natural—mercerized finish.
Frank & Seder—Sub-Basement.

$1.49 Velvet Carpet, yard $1
27 inches wide—over 20 beautiful designs and colors. For hall and stairs.
Frank & Seder—Sub-Basement.

Women's Felt Hats, now $1
Clearance of women's felt hats made to sell at $2.97. All wanted head sizes.
Frank & Seder—Basement.

Full-Fashioned Hosiery at $1
Women's all-over pure thread silk hose in latest shades. Sizes 8½ to 10.
Frank & Seder—Basement.

4-Hour Sale! 10 A. M. TO 2 P. M.
Tots' Coats
Values to $5
$2.00
Smart little coats of Poiret Twills, Tweeds, Serges, etc. Large variety of cunning styles and new Spring colors. Sizes 2 to 6.
Frank & Seder—Basement

Child's Union Suits, 4 for $1
Of good quality nainsook; panty waist style. All sizes for boys and girls.
Frank & Seder—Basement.

Girls' Princess Slips, 3 at $1
Made of good quality nainsook and sateen. Lace and embroidery trimmed. 2 to 14.
Frank & Seder—Basement.

Tots' Voile Dresses, 2 for $1
Made of fine quality voile; hand embroidery and laces; latest styles and colors. 2 to 6.
Frank & Seder—Basement.

Wom. Wash Dresses, 2 at $1
Prints, foulards, gingham and percales. New styles and colors to choose from. Regular and extra sizes.
Frank & Seder—Basement.

Wom. Ray. Underwear, 2 $1
Including chemise, combinations, panties, vests, step-ins and bloomers. All sizes in the lot.
Basement.

Extra! 4 HOUR SALE
From 10 A. M. to 2 P. M. Only!
Women's Easter COATS

Specially Underpriced for Four Hours Only! **$9**

If you come between 10 A. M. and 2 P. M. you can buy a high grade Easter Coat at sensational savings. All sizes 16 to 52.

Frank & Seder—Sub-Basement

For Easter and School Wear!
Children's Shoes
$2.95 Values!

$1.97
Straps and ties, in patent leather with fancy trimmings. Solid leather soles and rubber heels. Children's sizes, 8½ to 11. Misses' sizes, 11½ to 2.
Frank & Seder—Basement

Buy An EXTRA Spring, $6.85
Boy's Suit

$1.00
Each Suit With 2 Knickers
Select any boy's $6.85 new spring suit which will cost you $6.85. Then you may select another garment of equal value from the very same group, which will cost you only $1. Thus getting two suits for $7.85.
SIZES 7 TO 16
Frank & Seder—Basement

Here is Your New
Easter Coat

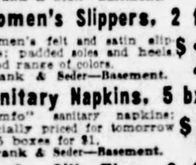

You Can Purchase It Advantageously in This New Group at **$25**

Cape backs . . . collars that ripple softly into scarfs . . . Paqins drop shawl collar . . . flat fur used in smart new ways . . . fluffy fox in off-the-shoulder manner . . every wanted Spring Coat Fashion is represented! Gleaming satins, bengalines, moires, soft kasha, kasha broadcloth, interesting looking tweeds and mixtures.

Sizes for Women and Misses

Second Floor

Tots' Spring Hats, now $1
To match Spring coats—newest colors and styles. All head sizes.
Frank & Seder—Basement.

Babies' Dresses, 3 for $1
Of fine quality nainsook; lace and embroidery trimmed. Long and short models.
Frank & Seder—Basement.

Flannelette Gowns, 4 for $1
For babies—also kimonos and gertrudes. Pink, blue or plain white. Long, short.
Frank & Seder—Basement.

Tots' Panty Dresses, 2 at $1
Prints, broadcloths and novelty materials. Checks, figures, etc. Sizes 2 to 6 years.
Frank & Seder—Basement.

Women's Blouses, 2 for $1
Also for misses—of good quality materials; long or short sleeves—all sizes.
Frank & Seder—Basement.

Women's New Sweaters at $1
Also for misses—including slipovers, lumberjacks, cricket and coat styles.
Frank & Seder—Basement.

Wom. Broadcloth Slips, 3 $1
Of broadcloth and nainsook materials; embroidery and lace trimmed. Special.
Frank & Seder—Basement.

Women's Slippers, 2 for $1
Women's felt and satin slippers; padded soles and heels. Good range of colors.
Frank & Seder—Basement.

Sanitary Napkins, 5 bxs. $1
"Comfo" sanitary napkins; specially priced for tomorrow at 5 boxes for $1.
Frank & Seder—Basement.

Men's Silk Ties, 3 for $1
Beautiful new Spring silk ties in all the newest designs and patterns.
Frank & Seder—Basement.

Men's Work Shirts, 2 for $1
Heavy blue chambrays, khaki, greer, polka dot work shirts. Regularly $1 each.
Frank & Seder—Basement.

Men's Union Suits, 2 for $1
Fine quality broadcloth; athletic style. Stripes, white and fancy colors. All sizes.
Frank & Seder—Basement.

Men's Rayon Sox, 3 pairs $1
Fancy and plain silk and rayon sox in smart new Spring patterns and colors. All sizes.
Frank & Seder—Basement.

Men's Cricket Sweaters at $1
Fancy cricket sport sweaters; fine variety of styles and colors. All sizes.
Frank & Seder—Basement.

Men's Fancy Sox, 6 pairs $1
Men's fancy silk and rayon sox in newest patterns and colors. All sizes.
Frank & Seder—Basement.

Men's 'Kerchiefs, 20 for $1
Fancy bordered and plain white handkerchiefs. Specially priced at 20 for $1.
Frank & Seder—Basement.

Men's Shirts, Shorts, 3 at $1
"Hanes" and other good makes. Plain and fancy colors. Low priced at 3 for $1.
Frank & Seder—Basement.

Men's Rayon U. Suits, 2 $1
Assorted lot of rayon union suits in white and colors. While they last, 2 for $1.
Frank & Seder—Basement.

Men's Work Shirts, now $1
Black sateen, khaki and blue. All sizes, 14½ to 17. Regular to $1.75 value.
Frank & Seder—Basement.

Men's Dress Caps, 2 for $1
Regular $1 and $1.25 dress caps, slightly soiled from handling. Real value.
Frank & Seder—Basement.

Men's Golf Sox, 2 pairs $1
For sports wear in all newest colors and patterns. Sizes 8½ to 12. Special.
Frank & Seder—Basement.

Corsetelles, Girdles, now $1
Fancy brocaded materials. Regularly made to sell as high as $1.95. Special.
Frank & Seder—Basement.

Babies' Blankets, 2 for $1
In animal or floral designs; pink, blue, crochet edges.
Frank & Seder—Basement.

Wom. Extra Size Dresses $1
Made of good quality prints and gingham. All newest colors. Sizes 48 to 52.
Frank & Seder—Basement.

Wom. & Misses' Pajamas $1
Made of good quality broadcloth and crepe; new spring colors; 15 styles.
Frank & Seder—Basement.

New Spring Fur Scarfs
To $9.95 Values!
$4.95
All the newest shades. Large soft, fluffy skins. Trimmed with head, tail and paws. Real value-giving event!
Sub-Basement.

4-Hour Sale
10 to 2 P. M. Only.
Girls' Coats
$5.00
A drastic sacrifice for four hours only. Sizes 3 to 16 years. Regular prices prevail after 2 P. M.
Frank & Seder—Sub-Basement

Brassieres, Bandeaux, 6 $1
Variety of materials to choose from. All sizes in the lot. Special at 6 for $1.
Frank & Seder—Basement.

Porto Rican Gowns, 2 for $1
For women—of nainsook. Hand-embroidered; white and colors. All sizes.
Frank & Seder—Basement.

9x12 Room
RUGS
$20
A drastic low price on 9x12 Seamless Velvets, 11.3x12 Worsted Rugs and 7.6x9 ft. Axminster Rugs, in bright new patterns and colorings.
Sixth Floor

Women's New Scarfs, 2 at $1
In newest Spring colors. Regularly made to sell to $1 each. Good quality silk. Irregulars.
Frank & Seder—Basement.

Women's Bloomers, 3 for $1
Also step-ins—of good quality materials; lace trimmed. All colors and sizes.
Frank & Seder—Basement.

Timely Tuesday Sale of Women's Silk
DRESSES

Just Arrived! Extraordinary Values for Tuesday at
Silk Crepes
Fine Satins
Georgettes
New Prints
$5
You would have to compare these dresses with those sold at much higher prices to really appreciate their real worth. All sizes 16 to 50.
Frank & Seder—Sub-Basement

Fungus Growths Imperil Ancient Palace

THE threatening decay of the "Neues Palais," near Potsdam, Germany, was established by governmental building experts on their annual round of inspection. Fungus growths were found under the flooring, which resulted from dampness.

Magazine Page

Forbidden to Die

ON the sacred island of Miyajima, in the Inland Sea of Japan, human beings are forbidden either to die or be born. This rule is made by the priests who control the island, which is sacred to three goddesses of the Shinto faith.

Meditations of a Wife

By HELEN ROWLAND

I HAVE just discovered why every man needs a wife, and why most men DO marry, sooner or later. Usually, sooner than they want to and later than they ought to.

* * *

It is the BACHELOR FLAT, which first keeps a man out of matrimony—and then drives him into it.

* * *

Once upon a time, when poor, stray bachelors lived in gloomy boarding houses, and rich ones lived at their clubs, there was no question about it. A man HAD to marry in order to get a home and a housekeeper—a place where he could set up his household gods.

* * *

But, with the advent of the bachelor apartment—Eureka! —he saw a way out of tying himself to any one woman for life. And particularly out of untying himself from all of the others!

* * *

Yet, alas, like homeopathy, the bachelor apartment has a primary and secondary effect. It appeals to a man because it offers him all the comforts of home, and none of its restrictions. It is a place where he can entertain all the people he likes, whenever he likes and as long as he likes without interference.

* * *

Grand and glorious! Nobody to make him climb into a dinner coat, to sniff his breath, to ask him how the china got broken, or to stop his convivial friends from singing "Sweet Adaline" at 2 a. m.

* * *

Nobody to tell him to put out the lights and go to bed, to ask him who dropped the pearl earring on the divan, to weep when the bathtub runs over or lie awake keeping tabs on him.

* * *

And yet—shush!—it frightens him when he discovers that it leaves him at the mercy of ALL women!

* * *

Oh yes, he can invite all the people he wants to invite—but he can't keep them AWAY. He can fill the place with charming guests—but he can't make them go HOME!

* * *

He can drag in his cronies for a game of poker whenever he chooses—but he can't get them OUT until they please to go.

* * *

A man with an attractive bachelor apartment leads the life of a goldfish, and gets about as much sleep as a Pullman porter.

* * *

Stray men dropping in at all hours of the night to be amused or fed or put up. Women calling him up on the telephone all day, and dropping in for tea all afternoon. Revelers on their way home from parties, with nowhere else to go, and nothing to do till tomorrow, waking him at dawn!

* * *

NOBODY TO PROTECT HIM! Nobody to shoo them away or scare them off! Nobody to save him from the playboys and playgirls! Nobody to see that he gets his sleep, eats his meals and does his work!

* * *

THAT'S what a man needs a wife for! To protect him from himself, and from all the OTHER women in the world! And above all, to protect him from the temptations and torments of the BACHELOR FLAT!

(Copyright, 1929.)

Horoscope

Tuesday, March 26

THE presage based upon the planetary configurations for this day must be fraught with indefiniteness. While the lunar aspect promises a most mediocre and listless state of affairs, yet a solar relationship to the two planets of indefiniteness, surprise and eccentricity make it impossible to define the auguries. Peculiar, subtle, intriguing, unconventional are words to classify the prospect. Change seems imminent, but be cautious.

Those whose birthday it is may have a year of unusual or irregular experiences and events. These are not entirely menacing, but call for discretion, especially as to change or travel.

A child born on this day is likely to be endowed with some subtle or unusual talents and qualities.

The Dollar Princess -:- By Madge Geyer

POOR little Dollar Princess! What a frightful dilemma she's in. No wonder that she frequently wishes she could change places with the little girl who so pleasantly waits on her in the shop. And the little girl wishes constantly she could change places with the lovely lady who so nonchalantly buys all the lovely things that her own heart desires.

But the little shopgirl has the advantage, for at least she knows when her Bob tells her that he loves her, it's sincere, and that he loves her for herself alone. But the Dollar Princess is ever in a quandry. Because she constantly has the thought before her that those who declare their love do so for the dollars which surround her, and not for her lovely self. So don't envy her! But perhaps some day love will really come to her, and let's hope that she will recognize it. She should, but somehow or other it's rather hard, isn't it?

LOVE'S AWAKENING

A Continuation of Love's Embers

By ADELE GARRISON

Harry Thinks Lillian Doesn't Suspect Ruse Back of Telegram.

I SAW Harry Underwood glance sharply at his wife as she told him of the telegraph messenger's apparent stupidity. I knew that there was but one question sounding insistently in his brain. Had he succeeded in making the telegram plausible, or did Lillian suspect the ruse he had employed to leave Marion and herself together during the remainder of the young girl's vacation?

He knew—no one better—the keen perceptions and resourcefulness of his wife. He also knew her power of dissimulation, and I guessed that it was a bad quarter of a minute instead of an hour he was putting in, as he stood frowning down at the telegram in his hand.

"Anything I can do, old man?" Dicky stuck in in apparent ignorance of the whole episode. But I was sure that the telegram and its reply had been concocted while the two men were absent upon their run to the village in the forenoon.

"No, thank you," Mr. Underwood replied, "unless you want to come down and stand by me while I wreck that telegraph office. That other telegram I sent was an important one—government business, Lil," he tossed the words casually in his wife's direction—"and I suppose they've got the answer confused with this, and think they've delivered the right one. The devil only knows what they'll do with the other answer which will be in code."

"Then you'd better go down and check up on it immediately," Lillian said calmly. "Tell me first, is this telegram from Schwartzman as imperative as it sounds? Must you go into the city and stay awhile?"

"I surely must," he told her and I saw that against his cooler judgment he was believing what he wanted to believe—that Lillian was accepting the telegram without question.

"When do you have to start?"

"I ought to get out tomorrow."

"Count me in on that," Dicky struck in. "I ought to go up to town tomorrow for a week anyway. I'll drive you up in my old bus. I want to lay it up in the service station for a general overhauling."

The mercury in my mental thermometer suddenly rose from the zero mark to which it had dropped at Dicky's announcement of his departure. If he were going to lay his car up, he could not be planning the drives with Edith Fairfax, the vision of which had so tormented me.

"You'll probably lay both of us up in a hospital or a morgue," Mr. Underwood growled, and Lillian put another quiet question.

"How long will you be gone?"

"I haven't the slightest idea," her husband told her. "But you may count on one thing. I'll sneak time enough away from Benny to get back here and drive you and Marion down to her school. But I'll talk to you about that and about your driving the new car when I come back. Come on, Dicky-bird, flap your wings in the direction of the car. I want to get down to that telegraph office."

Lillian looked after the retreating car with amused but tender eyes.

"The darling old liar!" she said. "But I love him for it, Madge."

And there was that in her voice which set my doubts at rest concerning the depth of the affection Lillian Underwood bore her husband.

(Copyright, 1929, Newspaper Feature Service, Inc.)

HOW TO KEEP WELL

By DR. ROYAL S. COPELAND

Sleep Necessary to Health and Success.

LOSING sleep is too common a practice. It is just as necessary to renew the nervous and muscular energy of the body as it is to refuel a gasoline engine.

DR. COPELAND

A few weeks ago the country had its interests centered on the "Question Mark." The airplane was attempting an endurance flight, seeking to stay in the air the longest possible time. As a matter of fact, it did break the record, remaining in flight more than 150 hours.

The problem was how to get the necessary gasoline. To solve this two methods were used. The first was to increase the tank capacity. This was done by cutting down the passenger and cargo carrying space.

The second method was to fuel in the air. They succeeded in having other planes approach the "Question Mark" and transfer quantities of gasoline.

By these means this airplane broke the endurance record. But similar methods for man, proposing to increase his endurance and to permit him to stay on his feet day after day, without intervening sleep—such methods are beyond reason. There is no need of applying the question mark to this statement. It just can't be done.

There can be no doubt that long accustomed habit has much to do with the sleep requirements of a given individual. In the country, where I was born, everybody went to bed at 9 o'clock. For persons who have practiced early retiring all their lives, it is almost impossible to stay awake till 11 o'clock or midnight. They have become "set" to the need of 9 or 10 hours of sleep.

"City folks," who habitually stay up to midnight or later, appear to thrive on a lesser number of hours of sleep. But there are few adults who can feel well and be happy unless they get at least eight hours.

It is possible that regularity in observing the determined upon sleeping period is of chief importance. Your own feelings after a wakeful night or a night shortened by a prolonged celebration must prove to you the importance of abundant sleep.

Tired nerves and muscles are bound to rebel against being robbed of the fueling period. You must give them time to store up energy and strength. It is sleep alone that can accomplish that.

This is an age when we hear a lot about "efficiency." I'm not so sure we should be crazy over this subject, but, of course, everybody should strive to do his job, whatever it is, just as well as possible. You cannot hope to have perfect health unless you observe the rules of hygiene. One of the most important of these rules is to have regular, restful, ample sleep.

Answers to Health Queries

A. B. Q.—What causes a coated tongue, unpleasant breath and constipation, although my stomach seems to be functioning properly otherwise?

A.—The constipation is at the root of the trouble. Correct your diet and take plenty of outdoor exercise.

* * *

A. I. G. Q.—I am not over weight, but have a large stomach, what do you advise?

A.—Bending exercises should be helpful.

* * *

J. P. Q.—How can I gain weight?

A.—Proper dieting and deep breathing is the secret. You should eat nourishing foods and have plenty of sleep and rest.

(Copyright, 1929, Newspaper Feature Service, Inc.)

When your Children Cry for It

Here's relief and comfort for crying, fretful, feverish babies—or children that you don't need to urge or command them to take. They love the delicious taste of Fletcher's Castoria. Your doctor will tell you it's absolutely safe, so you can give it as freely and as often as needed to keep your children happy and well. A few drops is all it takes to quiet fretful, feverish, colicky babies: relieve their biliousness, gas on stomach, constipation, etc.; soothe them to sleep in a jiffy. For like disorders in older children, you simply use a little larger dose of the same reliable Fletcher's Castoria. Don't use grown-folks' medicine; with babies or children, specialists say. Ninety per cent of them recommend Fletcher's Castoria; and thirty years of steadily increasing popularity proves they're right. To protect you from imitations, the Fletcher signature is on every bottle of genuine Fletcher's Castoria.

Fletcher's CASTORIA

UNLIKE OTHER LAXATIVES

Triner's Bitter Wine always effective

Other kinds of physics, purgatives and laxatives lose their potency when their use is continued for even a short time. Triner's Bitter Wine is different. After several years of daily use it gives the same aid to digestion as when you started taking this pleasing blend of California wine, cascara and tonic herbs.

Never gripes or strains but warms the stomach and sharpens the appetite. Potatoes, bread and other starchy foods yield quickly. Try it and compare results. Get a bottle today and take a tablespoonful before each meal. At all druggists—75c and $1.25.

TRINER'S BITTER WINE

FREE Mail Coupon NOW for TRIAL BOTTLE

Triner Company, 1335 S. Ashland Ave., Chicago, Ill.

Name_____

Address_____

City_____ State_____

SORE THROAT

Your money back if not relieved by one swallow of 35c

THOXINE

Children Love It

Velveeta has made a decided hit with children. And it's a wonderful food for them.

For Velveeta is a new idea in cheese making. It contains more of those precious elements—Vitamins, Lactose (milk sugar), Calcium and other milk minerals—than it was possible to include by old methods.

Velveeta has greater food value and a delicious new flavor. Use it wherever you would use any cheese. It spreads like butter or will slice when chilled. And as for cooking, it melts, dissolves and blends so readily with other foods that there's no comparison. You can buy Velveeta anywhere. Try a package.

For new and original recipes, send to Home Economics Kitchen, 401 Rush Street, Chicago, Ill.

Kraft-Phenix Cheese Corporation

Made by the Makers of "Philadelphia" Cream Cheese

Correct Manners

By MRS. CORNELIUS BEECKMAN

Acknowledging Gifts

DEAR MRS. BEECKMAN:

1. As I am about to be married I would appreciate it very much if you would advise me just how to thank my friends for gifts. Should I write a note of thanks immediately upon receiving a gift or when I return from my honeymoon?

2. I would also appreciate a short note which would serve as a sample (nothing too gushing).

3. Please tell me also whether a correspondence card should be used for such notes, or regular letter paper. M. V. W.

YES, the note of thanks for wedding presents should be written at once, if possible on the day on which the present is received. These notes should, as far as possible, be written before the wedding.

2. Thank the sender first for the thought of the present and then for the present itself. "It was most kind of you and Bob to plan so generously for our happiness, and we thank you most heartily"—this, or something of the kind, should be the beginning. Then refer to the present—tell of its beauty or of its usefulness (if that is its idea), or, best of all, of both.

3. It is better to use letter paper. You see, if we use correspondence cards we are apt to curtail our expression of thanks, not to make them articulate (which is probably what I mean by "to gushing"). To say too much in the way of thank you is better, far better, than not to say enough!

Wedding Attendants

DEAR MRS. BEECKMAN:

I am going to be married very soon. I intended to have just bridesmaids. Several people have told me that this is improper. The wedding is going to be in the afternoon. Will you please give me your advice?

IT is quite correct for you to have only bridesmaids, and not have a chief attendant, if you wish.

Exchange of Greetings

DEAR MRS. BEECKMAN:

Is it proper for the lady or gentleman to speak first? My friend thinks that the man should speak first, but I think that the ladys should speak first.

MRS. G. N. K.

YOU are right. The woman is given this privilege.

(Copyright, 1929, Premier Syndicate, Inc.)

A Cosmopolitan Production

GOLD could not buy her!

Ruby-lipped Senorita! They have come from the four corners of the earth to steal the beauty and peace that was your homeland only yesterday. Adventurers, thieves, lustful men and rouged beauties make your calm California nights hideous with their cries of Gold! Gold! Gold! What a romance is this gripping picturization of Peter B. Kyne's famed novel. It's here to thrill you!

with RENEE ADOREE

George Duryea Fred Kohler

A METRO-GOLDWYN MAYER SOUND PICTURE

Directed by Allan Dwan

TIDE OF EMPIRE

SEE KENYON NEAR Federal St. N.S.

Monday, Tuesday, Wednesday—This Week

A MOVIETONE REVUE OF GUS EDWARDS

IN NATURAL COLORS

Sound News and Comedy

RECORD COURT CAMPAIGN ENDS HERE

SUN-TELEGRAPH SPORTS

BEST IN PITTSBURGH — MONDAY, MARCH 25, 1929 — TWENTY-ONE

SPORT COMMENT
by JAMES J. LONG

Pirates' Test at Hand.
Face First Major Foes.
Nurmi in Penn Relays.
Vance's Growing Pay.
Floor Change at Plaid.
Morgan Plans Big Year.

FIELDS LOOKS LIKE WINNER TONIGHT

THIS week will carry the Pittsburgh baseball club into the most important part of their training operations thus far. In a physical sense, the Pirates are in almost perfect shape already, their pitching is the best they have known in several springs, and in general respects their ball playing has been all that could be desired, barring, of course, what is still lacking through the absence of Paul Waner.

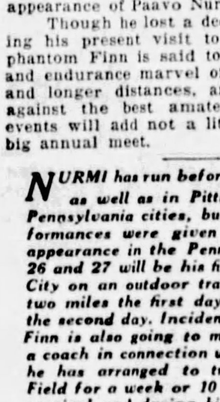

Adam Comorosky

But the showing of the regulars has not been convincing because it has been made against only minor league opposition. The real test does not come until the players are facing real major league stuff, the same kind of ball that they must cope with after the race begins. It is not a real test of the pitchers when they are hurling against only minor league batters. The latter are inferior or defective hitters, otherwise they wouldn't be in the minors. Nor is it a real test of the batters to be hitting against only minor league pitching. Just because some young batters, Adam Comorosky, for instance, are showing up well against minor league pitchers, it does not follow that they will be able to keep it up when they find themselves opposed to major league moundsmen.

IT TAKES the test of actual major league conditions to determine the actual form of a player or a team. And even if it doesn't uncover any weak spots or flaws, it takes opposition of that sort to fit individuals and clubs for the kind of competition to be expected during the regular season.

That's why this week means so much to the Buccaneers, for it will mark the first time since the 1928 season closed that they have faced a major league team. The opening test will come tomorrow, when the Bushmen will hook up with the Detroit Tigers at Phoenix, Ariz., and after spending Wednesday traveling they will get two more big league workouts on Wednesday and Thursday against the New York Giants at San Antonio. These games will be more on the order of real conditioners than any that the Corsairs have played to date, and we ought to know considerably more about them and their prospects by next Friday night than we have learned up to this time.

AN ADDED feature of the University of Pennsylvania's thirty-fifth relays at Franklin Field in Philadelphia this year will be the appearance of Paavo Nurmi as a contestant.

Though he lost a decision to Ray Conger in a one-mile race during his present visit to this country, the phantom Finn is said to be still the speed and endurance marvel of old at two miles and longer distances, and his appearance against the best amateur stars in these events will add not a little interest to the big annual meet.

Paavo Nurmi

NURMI has run before in Philadelphia, as well as in Pittsburgh and other Pennsylvania cities, but always his performances were given indoors and his appearance in the Penn relays on April 26 and 27 will be his first in the Quaker City on an outdoor track. He will run two miles the first day and three miles the second day. Incidentally, the famous Finn is also going to make his debut as a coach in connection with this meet, as he has arranged to train on Franklin Field for a week or 10 days prior to the carnival and during his training period he will also advise in the coaching of Penn's distance runners—provided, of course, that the A. A. U., which only recently reinstated him, doesn't find some reason for objecting to an amateur acting as a coach, even though he gets no compensation for it.

AS THE baseball training period progresses, evidence continues to pile up that the Chicago White Sox made a costly blunder in sending First Baseman Earl Sheely to the minors, and that the Pirates made a ten-strike in picking him up and bringing him back to the big show. Everybody realizes now that Sheely is going to do some star first-basing for the Bucs, and the prospect is bringing the White Sox in for plenty of joshing and criticism.

Jack Kieran, New York critic, is the latest to take a fling at the Pale Hose for letting Sheely escape. "The White Sox let Earl Sheely go because Clancy was such a great first baseman," he says, "and now they have moved Clancy out of the way to make room for Shires, who is said to be even a better first baseman. If they keep on changing they may get a first baseman who is as good as Sheely."

THE manner in which Dazzy Vance's salary has risen gradually to the present sum that makes it a record for a National League pitcher offers an interesting study. His won-and-lost record has not improved steadily, but his pay has grown $22,000 in seven years.

Dazzy Vance

In 1922, his first year with the Robins, Dazzy drew down $3,000; in 1923, his stipend was boosted to $5,750; in 1924, he was given another raise to $9,000; Vance signed a $47,600 three-year contract covering the seasons of 1925, 1926 and 1927, giving him about $15,867 per year; last year he drew $20,000, and this season he will get $25,000.

THE majority of boxing fans will refuse to accept the edict of the National Boxing Commission or the assertion of Promoter Jim Mullen that the winner of the Jackie Fields-Young Jack Thompson bout in Chicago tonight will supplant Joe Dundee as world welterweight champion. Championships can be lost only in the ring, no boxing body has any more power to pronounce Fields or Thompson champion than it has to pick out any other welterweight for the honor. But it is an interesting and important bout, nevertheless, and one that will come in for a great deal of attention. Possibly, the next welterweight champion—by conquest instead of by empty awards—will come out of it. Fields has already defeated Thompson, and looks like the winner again tonight, as he is even better now than he was then, but it is likely to be a real fight all the way.

IT HAD been a foregone conclusion that there would be a change on the Carnegie Tech basketball coaching job at the end of the season just gone. When a team goes through a whole season without winning a single game and then wins only a very few in the following campaign, a shift generally results.

Coach John H. Irwin's friends knew that he would want to retire from the coaching post just because he felt that the school might do better with another coach. It was a fine spirit that prompted Irwin to resign, and it is to be hoped that the results he hoped for with the Plaid team in new hands will be forthcoming. Carnegie Tech's basketball rank has not been in keeping with her high rating in other sports.

BOXING champions have varied ambitions apart from continued success in the ring. Now comes Tod Morgan, holder of the junior lightweight championship, with a new one. He wants to be an avocado king, reports from the coast say. An avocado king, it may not be out of place to explain, is a farmer who grows avocado trees.

(Continued on Page Twenty-two.)

One Open Grid Date On St. Vincent's Card

LATROBE, Pa., March 25.—Except for a mixup in the business office of St. Thomas College at Scranton, the St. Vincent's College football schedule for next fall would be completed. The game scheduled for November 2, which St. Vincent's has agreed to call off, leaves the locals still with the date open.

Edinboro State Teachers College has been hooked for October 5 here, which completes the schedule, with the exception of November 2.

BUCS SET FOR PORTLAND

At the Stanley Cup Hockey Playoffs—A Lull in the Massacre —By Hal Coffman

HEY SLIM! THAT BLONDE IS OUTSIDE AN' WANTS A TICKET
TELL HER I'M NOT HERE
WOK-SAWOFF NOW PLAY-
UR-R-R-K SQUAWK!
OONK-WAUGH BAZOOK GR-R-R...
THAT AMPLIFIER SURE DOES
AND SO IT GOES
YEH? WELL YA GOTTA GO SOME TO BEAT LITTLE WORTERS AS A GOALIE
YOU SAID IT
I'LL SAY YOU SAID IT
IS T-H-A-T SO-HOW ABOUT ROACH?
YEH! HOW ABOUT ROACH?
PRESS STAND
WHY DO THEY CALL HIM "BUN" COOK-IS HE THAT WAY?
AW-TAKE IT AN' GO SET DOWN
HEY-JOE! PIPE THE ONE IN THE RED HAT
WHICH RED HAT?
ANYBODY GOT A CORKSCREW?
RIGHT HERE BO!!
YEH? TRY IT-JES TRY IT!!!
YOU HEARD ME!!
I DON'T CARE IF THAT CHING JOHNSON IS BALD HEADED-HE'S JUST A DEAR
I DIDN'T DO NOTHIN'
AN' WHEN I SAYS-GET OFF!-GET OFF-GET ME?!!!
LE'S GET GOIN'
GIT IN THE BOX AN' SHUT UP
COME ON-COME ON-WARM ME UP
I DIDN'T DO NUTTIN BUT, CLIP DAT GUYS EAR OFF WID ME STICK
AN' ALL I DID WAS SLOUGH A GUY AND KNOCK HIS SCALP OFF
AW-A BLOKE CAN'T DO NUTTIN NO MORE
NOW-NOW-GUESS WE'D BETTER GET OUTA HERE-MAMMY!!
PENALTY BOX
HAL COFFMAN
MADISON GARDEN

TOURNEY PLAY ADDS COLOR TO SEASON

By JESS CARVER

The district basketball season, over and done as far as school and college circles are concerned, was a health one, especially in the declining moments. It took eleventh-hour games to decide the collegiate titles for the year and the staging of the W. P. I. A. L. and P. I. A. A. tournaments here, along with the Dukes' state Catholic High School event, brought the scholastic campaign more color than it has ever before owned, furnishing a very proper setting for its demise.

Pete Bowen.

Hazleton, retaining the state title with a valiant display of basketball here Friday and Saturday, stamped itself as a true champion, presented for the edification of the local folks two of the finest school performers of the year in Weston and Serany. Fegley and Hildebrand were not far behind, nor was young Powell any sort of a bum.

SHARON OUTCLASSED

Sharon, a team that gained what might be termed undeserved support through its defeat of Homestead, a team that was very muchly over-rated, especially as a criterion by which to rate another team, could not cope with Hazleton, either on the attack or the defense. Sharon lost none of its honor in the defeat, for the boys fought back hard, but aside from what can be awarded them for putting up a battle, didn't pick up much glory.

Homestead, with its slow attack, built around Birch, would not have fared as well as Sharon against Hazleton, for Homestead's team was not as well balanced as the Mercer county entry.

OFFICIALS FINE

Both the W. P. I. A. L. and state tourneys were well handled. Arrangements at the Stadium were as O. K. as was possible. The press box was crowded at times, but as the situation could not be helped, there was no kick coming. Ollie Stiff, of the Stadium official family, in charge of arrangements, and his assistant, Walter Ridley, deserve great credit and praise for their efforts to make the boys feel at home. The crowds were handled well, only one case of arrogance on the part of the police coming to hand, but the coppers become excited, too—at times.

BOWEN BUSY MAN

Not satisfied to confine his efforts to sprinting, Pete Bowen, Pitt's flyer, football player and student, has taken up the putting of the shot, and in his first appearance as a weight man on Saturday at the invitation meet at West Virginia, placed fourth in the open event. He also won the two 70-yard races, and was set to take part in the hurdles had Coach Frank Shen been so minded.

The week previous, Pete journeyed to the K. of C. games in New York and essayed to run 600 yards. He didn't win, but he wasn't distanced, either.

Pete runs the 70-yard indoors, the 100, 200 and 440 outdoor, puts the shot, broad jumps, run hurdle a bit and will try anything from the hammer to drawing to an inside straight. He's a versatile gent, this Bowen.

ANOTHER RUMOR

Chick Davies, Duquesne University's floor coach, has had his name

(Continued on Page Twenty-two.)

Barney Dreyfuss Spends Sunday In Bed

LOS ANGELES, March 25.—Barney Dreyfuss, owner of the Pirates, spent most of yesterday in bed in his hotel in San Francisco.

Dreyfuss suffered from a severe cold and was given medical treatment. He was able to dress for the train, however, and he is with the party here. He expects to stay with the players on the long barnstorming jaunt.

LEO. P. FLYNN WITH FUGAZY

NEW YORK, March 25.—(INS.)—Leo P. Flynn, veteran boxing manager, trainer and matchmaker, has been signed as matchmaker for the new fistic combine of Jack Dempsey, Humbert Fugazy and Company.

Flynn trained Dempsey for the second Tunney fight and has managed a large stable of fighters, including Jack Renault, Tiger Payne and Bud Gorman. He once was matchmaker for old Madison Square Garden.

CHICAGO SCENE OF TWO TITLE FIGHTS

NEW YORK, March 25.—(AP.)—With two world championship bouts, one of them a trifle synthetic, on the card, Chicago becomes undisputed center of the boxing industry this week.

Tom Loughran

Jackie Fields and Young Jack Thompson, rival Pacific Coast welterweights, are down for a 10-round battle at the Coliseum tonight with championship recognition by the National Boxing Association, awaiting the winner.

BIG GO THURSDAY

Originally the meeting was just a fight between two of the country's leading 14-pounders, but the N. B. A. decreed several days ago that Joe Dundee had forfeited all right to the title and announced it would recognize the winner of the

(Continued on Page Twenty-two.)

STAR'S DEATH CASTS PALL OVER LEAGUE

By CHARLES J. DOYLE,
Staff Correspondent.

LOS ANGELES, March 25.—The death of Outfielder Denny Williams, of the Portland club, in an auto smashup of Saturday night, has cast a pall of sorrow all over the Coast League circuit. Included among the five injured players was Infielder Mack Hillis, Pirate of last year, who was sent to Portland in the French deal.

Denny Williams is a Portland boy, but last year he played with the Boston Red Sox before being sold to the Beavers. Portland is slated to open the season against the Seals in San Francisco tomorrow. In view of the death of their comrade, the Beavers won't have any of the holiday spirit that generally goes with occasions of this kind.

LIKE MULLIGAN, SCOTT

The last prominent baseball star to be killed in an auto smashup was Norman (Tony) Boeckel, Braves' third baseman. Tony was also killed in the vicinity of the accident of Saturday.

Eddie Mulligan and Pete Scott, former Pirates with the Missions,

(Continued on Page Twenty-two.)

GRIMES PULLS A "TUNNEY"

Photo by Pittsburgh Sun-Telegraph.

D. E. BENJAMIN

Gene Tunney, retired heavyweight champion, has nothing on Pitcher Burleigh Grimes, of the Pirates, when it comes to beating up cameramen, judging from the manner in which he is depicted maltreating D. E. Benjamin, BURLEIGH GRIMES the Pittsburgh Sun-Telegraph sports photographer, in California in the above picture. A difference, though, is that this picture was posed for the benefit of the other Pirates and was only in fun. Burleigh simply is showing 'em how Tunney is supposed to do it.

GLOOM AND JOY

YESTERDAY'S SCORES.

MORNING GAME.

PITTSBURGH.	AB.	R.	H.	P.	A.	E.
Jones, ss	5	0	2	2	2	1
Waner, cf	2	0	1	0	0	0
O'Connell, rf	2	0	1	0	0	0
Comorosky, rf-cf	4	1	0	3	0	0
Bartell, 2b	3	2	1	3	0	1
Frey, lf	5	2	1	4	0	0
Ricondo, 3b	3	0	1	1	4	0
Stroner, 3b	0	0	0	0	1	0
Windle, 1b	5	0	1	7	1	0
Linton, c	5	1	1	5	0	1
Swetonic, p	2	0	0	1	3	0
Tauscher, p	2	0	0	0	0	0
Totals	36	7	8	24	13	3

SAN FRAN.	AB.	R.	H.	P.	A.	E.
Crosetti, ss	6	0	1	3	4	2
Baker, 2b	5	1	2	3	4	0
Coleman, rf	4	2	3	1	0	0
Donovan, 1b	5	1	2	10	0	0
Schino, cf	5	0	2	0	0	0
Lawrence, lf	4	1	2	1	0	0
Oana, 3b	4	2	1	2	2	0
Reed, c	5	1	3	6	0	0
Glynn, p	3	0	1	0	5	0
Gomez, p	2	0	0	0	0	0
Totals	43	9	17	27	15	3

Pittsburgh	0	2	2	0	0	0	3	0	0—7
San Francisco	1	0	2	0	2	2	2	0	*—9

Earned runs—Pittsburgh 3, San Francisco 3.
Two-base hits—Coleman, Comorosky, Lawrence.
Home run—Donovan.
Runs batted in—By Linton 3, Ricondo 2, Frey 2, Reed, Donovan 2, Baker on Pittsburgh errors 5.
Stolen base—Glynn.
Double play—Oana to Baker to Donovan.
First base on balls—Off Glynn 3, off Swetonic 1, off Gomez 2.
Hits—Off Swetonic 11 hits and 5 runs in 5 innings; off Tauscher 6 hits and 4 runs in 3 innings; off Glynn 4 hits and 0 runs in 6 innings (none out in seventh); off Gomez 4 hits and 1 run in 3 innings.
Hit by pitched ball—By Glynn 2 (Ricondo, Comorosky); by Swetonic 1 (Lawrence); by Tauscher 1 (Oana).
First base on errors—Pittsburgh 3, San Francisco 1.
Left on bases—Pittsburgh 11, San Francisco 13.
Struck out—By Glynn 2, by Swetonic 2, by Tauscher 1, by Gomez 3.
Winning pitcher—Gomez.
Losing pitcher—Tauscher.
Umpires—McGrew and Colleen.

AFTERNOON GAME.

PITTSBURGH.	AB.	R.	H.	P.	A.	E.
Adams, ss	4	0	0	3	7	0
Waner, cf	4	2	2	3	0	0
Comorosky, rf	5	1	2	1	0	0
Frey, lf	4	1	2	1	0	0
Sheely, 1b	4	1	1	12	0	0
Stroner, 3b	4	0	1	0	3	0
Bartell, 2b	4	1	1	4	2	0
Brensley, c	4	0	1	6	2	0
Hill, p	1	0	0	0	1	0
*Jones	1	0	0	0	0	0
French, p	2	0	0	0	1	0
Totals	37	6	10	30	16	0

MISSIONS.	AB.	R.	H.	P.	A.	E.
Christensen, cf	5	0	1	6	2	1
Finn, 2b	5	0	1	1	1	0
Boone, rf	5	0	2	1	0	0
Huff, lf	2	1	1	1	0	0
Scott, lf	1	0	1	1	0	0
Sherlock, 1b	4	0	1	8	0	0
Keane, 3b	2	0	0	2	2	0
Mulligan, 3b	1	0	0	0	1	0
Sade, ss	4	1	1	1	4	0
Hoffman, c	0	0	0	5	1	0
Nevers, p	0	0	0	0	2	0
Knott, p	1	0	0	0	2	0
+Nance	1	0	0	0	0	0
Krause, p	1	0	0	0	0	0
Totals	34	2	10	27	11	1

*Jones batted for Hill in fourth.
+Nance batted for Knott in sixth.

Pittsburgh	0	1	0	3	0	0	1	1	0—6
Missions	0	1	0	0	0	0	1	0	0—2

Earned runs—Pittsburgh 6, Missions 2.
Two-base hits—Frey 2, Slade 2, Waner, Bartell, Scott, Boone.
Runs batted in—By Frey 2, Stroner, Bartell 2, Hemsley Nevers, Sherlock.
Stolen base—Finn.
Double plays—Adams to Bartell to Sheely; Christensen to Keane; Hemsley to French to Hemsley; Christensen to Hoffman.
First base on balls—Off Hill 1, off Nevers 1, off Knott 1, off French 4.
Hits—Off Hill 5 hits and 1 run in 2 innings; off French 5 hits and 1 run in 6 innings; off Nevers 4 hits and 4 runs in 3 innings; off Knott 1 hit in 3 innings; off Krause 0 hits and 2 runs in 3 innings.
Hit by pitched ball—By Glynn 2 (French, Comorosky); by Swetonic 1 (Lawrence); by Tauscher 1 (Oana).
First base on errors—Pittsburgh 3, Missions 11.
Left on bases—Pittsburgh 8, Missions 7.
Struck out—By Nevers 1, by Knott 1, by French 6, by Krause 1.
Winning pitcher—Hill.
Losing pitcher—Nevers.
Umpires—Meares and Goodlea.

DAVENPORT CHAMP

IOWA CITY, March 25.—(AP.)—Davenport High School basketball teams won the Iowa High School Athletic Association cage title by defeating Roosevelt High, of Des Moines, in the final game of the annual tournament, 26 to 21.

LEE MEADOWS SLATED FOR MOUND

By CHARLES J. DOYLE,
Staff Correspondent.

LOS ANGELES, March 25.—The big Pirate party reached Los Angeles this morning, the athletes traveling all night from San Francisco. After a brief stopover in the city of Angels, the Pittsburghers will hustle toward Santa Ana, where this afternoon the Bucs will take on the Portland club of the Pacific Coast League. The Freebooters are carded to meet the Tigers in Phoenix tomorrow.

Lee Meadows.

The Pirates yesterday completed their 13-game exhibition series with the San Francisco Seals and Missions by breaking even in a dual bill. With rookies playing in both lineups in a loose game with the Seals in the forenoon, the Pirates lost, 9-to-7. In the afternoon the big-leaguers copped another from the Missions, the score being, 6-to-2. Less than two hours after the completion of the last contest, the Bucs were on their way.

PLAYERS IN SHAPE

California was good to the Bushwhackers, despite the cold breezes that prevailed at every game. True the Pittsburgh owners sustained a financial loss in the small attendances, but the players left the Golden Gate in remarkable physical condition, especially the pitchers.

It was considered quite remarkable to play each one of the 13 games slated with the two coast league clubs. Eleven were staged at Recreation Park in San Francisco, one in Monterey and one at Paso Robles. And the Pirates were able to win eight of the 13. They were bested by the Seals, four games to three, but they made lots of hay against the Missions, winning five of the six encounters.

FREY, BARTELL STAR

Carl Frey and Dick Bartell were the big rackets in the closing success of the Pirates. The two youngsters collected seven hits, Daredevil Dick clicking on four occasions. Frey connected for two doubles and a single and he was hit with a pitched ball. Carmen Hill and Larry French were puzzles to Red Killefer's hitters.

Manager Bush expects to use Lee Meadows and Ervin Brame on the mound against Portland today. Meadows has not done much pitching, but the veteran says he feels fine.

Bush decided to let some of his first string pitchers enjoy an off day in Los Angeles. Among those excused from the trip to Santa Ana were Hill, Grimes, Petty, Kremer and French.

Kestner Impresses New Orleans Pilot

Elmer Kestner, popular Pittsburgh shortstop, who is receiving a trial with the New Orleans Pelicans, has made a decided impression on Manager Larry Gilbert of the Southern Association club, according to reports received here.

Kestner is fielding sensationally and is hitting timely. If he continues his present pace Kestner likely will win a regular berth at short.

SCIMITAR VICTOR

TIAJUANA, Mexico, March 25.—(AP.)—Scimitar, running coupled with Wirt G. Bowman for the Agua Caliente stable, won the $10,000 Tiajuana Cup handicap at two miles yesterday. Algernon was second, Hydromel third, and Wirt G. Bowman fourth.

You Can Get All Wet in a Swimming Tank or a Stock Pool

★ SUN-TELEGRAPH ★ SPORTS ★

TWENTY-TWO MONDAY, MARCH 25, 1929

ST. PAUL LEADS

ST. PAUL, Minn., March 25.—(AP.)—St. Paul defeated Minneapolis, 2 to 0, in the third game of their playoff series to determine which will play Tulsa for American Hockey Association title. Minneapolis must score three goals more than St. Paul in the final tonight.

AMATEUR, PRO BOXERS BUSY TONIGHT

TONIGHT'S FIGHTS

Preliminaries, A. M. A. championships, Motor Square Garden.

Midget Wolgast vs. Frisco Grande, 10 rounds; George Rohanna vs. Georgie Kerston and Romeo Parelli vs. Young Kaiser, 6 rounds each, and Tom O'Leary vs. Bobby Burns and Mickey Donato vs. Young Stemple, 4 rounds each, Jolly Bowl, New Castle.

Tug Phillips vs. Eddie Reed, 10 rounds, and Marty Oldach vs. Ray Collins, 10 rounds, Erie.

Leo Kyburski vs. Lee Sala and Mickey Solmen vs. Allen Beatty, 8 rounds each; Johnny Smackey vs. Ken Hargrave, 6 rounds, and Scotty Graham vs. Nat Litfin and Young Gunboat Smith vs. Young Andy Radd, 4 rounds each, Gardens, Washington, Pa.

Phil Goldstein vs. Jackie Brady, 10 rounds, Albany, N. Y.

Tommy Crawley vs. Jackie Dugan, 10 rounds, Wheeling.

Vincent Sireci vs. Floyd Hybert and Bruce Flowers vs. Joey Kaufman, 10 rounds each, and Dan Billick vs. Ernie Rosini, 6 rounds, Brooklyn.

Jackie Fields vs. Young Jack Thompson and Haakon Hansen vs. Mike Saura, 10 rounds each, Chicago.

Benny Bass vs. Harry Forbes and Baby Joe Gans vs. Young Ketchell, and Babe McGorgans vs. Vincent Forgione, 10 rounds each, Philadelphia.

Stanislaus Loayza vs. Freddie Mueller, 10 rounds, Buffalo.

Steve Smith vs. Joey Hadfield, 10 rounds, Pottsville, Pa.

By HARRY KECK,
Sports Editor.

Amateur mitt-wielders vie with the professionals for attention tonight, when the preliminaries of the Allegheny Mountain Association of the A. A. U. senior championships are listed for Motor Square Garden. The semi-finals and finals will be fought tomorrow night. A list of 120 entries has been rolled up for the event which is being staged under the auspices of Islam Grotto. The winners, in addition to being acclaimed the district champions, will represent Pittsburgh in the national championships in Boston, April 8, 9 and 10.

MANY PRO BATTLES

Local boxers will appear in battles in New Castle, Washington, Pa., Erie, Wheeling and Brooklyn tonight.

Midget Wolgast of Philadelphia, and Frisco Grande, of Buffalo, box the windup in the New Castle Jolly Bowl, with George Rohanna meeting George Kerston and Romeo Parelli battling Young Kaiser in the six-round preliminaries, and Tom O'Leary facing Bobby Burns and Mickey Donato opposing Young Stemple in the four-rounders.

At Washington, Leo Kyburski boxes Lee Sala and Allen Beatty battles Mickey Solmen in the two eight-round feature bouts, and Johnny Smackey meets Ken Hargrave in the six-round bout, while Scotty Graham meets Nat Litfin and Young Andy Radd mixes with Young Gunboat Smith in two four-rounders.

Tug Phillips boxes Eddie Reed, Philadelphia Negro, in the main bout at Erie and Marty Oldach is paired with Ray Collins in the feature preliminary.

Tommy Crawley, South Side lightweight, battles Jackie Dugan in the main bout of a show at Wheeling and Dan Billick, of Duquesne, meets Ernie Rosini in a six-round number in Brooklyn. Phil Goldstein, Hill lightweight, meets Jackie Brady, of Syracuse, at Albany N. Y.

AMATEURS WIN TITLES

McKeesport boxers won two championships in the Middle States amateur tournament concluded at Gary, Ind., Saturday night. Tony Marino was the victor in the fly-weight class, knocking out Bob Dabney, of Springfield, O., in the final round. Billy Windso, the middleweight, was eliminated in the semi-finals by Leon Jasinski, of Grand Rapids. Marty Gornick got a break when he entered the final round after J. Leller, of Elkhart, Ind., who had defeated him in the semi-finals, was disqualified for professionalism. Gornick then went on to win the lightweight championship by defeating Gwyn Gabe, of Gary, in the final.

BOX FOR "CROWN"

Jackie Fields and Young Jack Thompson, California welters, fight for the National Boxing Association world championship in the Chicago Coliseum tonight, the Association having ruled out Joe Dundee, the titleholder, for failure to defend his laurels. Benny Bass boxes Harry Forbes and Baby Joe Gans meets Young Ketchel in 10-round bouts in Philadelphia. Floyd Hybert boxes Vincent Sireci and Bruce Flowers meets Joey Kaufman in Brooklyn, while Stanislaus Loayza battles Freddie Mueller in Buffalo.

With the signing of an opponent for Terry Lingo in the semi-final, the Motor Square Club will complete its card today for its reopening show in Motor Square Garden next Monday night. Andy Martin and Midget Mike O'Dowd will meet in the windup a "natural" as a result of the victories scored by this pair in the same ring earlier in the season.

ODDS AND ENDS

Wall Street rates the Cubs an 11-10 bet to win the National League steeplechase.

Phillies are a 50-to-1 bet. Double that and you can beat Billy Barton.

Pyle's marathon starts next Saturday. They'll run from East to West this year.

New York finally gets a break. Every day takes the bunkoneers that much farther away from the big town.

Last year they were getting closer for three months.

Bill Busch, Millvale's famous pedaler, is married in Boston. His feet may belong to Mr. Pyle, but his soul belongs to the missus.

Jack Dempsey finally has gone into retirement. Signs up with Signor Fugazy, which is the same thing.

FLYNN IN DETROIT

Society note: Francis Flynn, our Moose Temple boxing promoter, week-ended in Detroit. Denies he's trying to steal the play away from Dempsey there.

He's merely looking for an opponent for Tiger Joe Randall for his show next week.

Pirates are headed East to open the season. Get a tough break by opening in Chicago. Even a pennant boom is likely to be shot to pieces there.

Pitt gridders in spring training have caused Coach Sutherland to do his fearing of Waynesburg early.

Imagine Chicago getting a kick out of the Loughran-Walker fight. Only a couple ring champions.

What we need in these enlightened times is some basketball tournaments.

$10,000 in $1 Bills Paid to Paulino

SAN JUAN, Porto Rico, March 25.—(AP.)—Paulino Uzcudun, the Spanish woodchopper, knocked out Francisco Cruz, of Portugal, in the first round of their scheduled 10-round match here last night.

The knockout came in 1 minute and 29 seconds.

The fight was staged after difficulties had been overcome by the promoters. First Paulino demanded his purse of $10,000 in advance in $1 bills. After these had been delivered, Cruz was nowhere to be found.

A search revealed that he was at home in bed. He also wanted cash in advance, and went to the arena after $1,750 was delivered to him.

The gate receipts were $20,000.

MID-ATLANTIC SCHEDULE HELD OVER

UNIONTOWN, Pa., March 25.—(AP.)—The Middle Atlantic League, at a meeting here yesterday, failed to adopt the 1929 schedule, as had been planned, pending decision on the question of whether the Johnstown entry will be able to play Sunday ball this year. Another meeting was called for Uniontown next Sunday.

Johnstown plays its week-day games inside the city and the Sunday contests outside. The club has so far been unable to negotiate rental of the outside park for this year, but it was expected the situation would be cleared up by next Sunday, when it is hoped a schedule can be adopted.

Forfeits of $2,000 were posted by each of the eight clubs in the league.

It was announced Saturday at Cumberland that the Maryland city would be in the circuit again this year after months of uncertainty. A campaign sponsored by Dr. H. B. Walker, Cumberland sportsman, and M. F. Prendergast resulted in the raising of nearly $8,000 to purchase the interests of James McGuire in the Mid-City Baseball Association, which held the Cumberland franchise. Dr. Walker, who was named president of the new organization, was at the meeting here.

John Byrne, field manager and first baseman for Cumberland last year and made a free agent since, also was present. Both Johnstown and Cumberland were reported to be angling for his services.

TITLE FIGHTS IN CHICAGO

(Continued from Page Twenty-one.)

Fields-Thompson scrap as the legitimate champion.

Thompson knocked out Dundee some months ago in a non-title bout at Chicago, but later took a trimming from Fields on the Coast. The Negro contender, weighing around 141 pounds, probably will be forced to give away at least five pounds to Fields.

DULL IN NEW YORK

The Fields-Thompson battle has been overshadowed, of course, by Thursday's lightheavyweight titular fracas between Tommy Loughran, the champion, and Mickey Walker, king of the middleweights. This battle, for 10 rounds, will be staged in Paddy Harmon's new Chicago Coliseum. Walker probably will be outweighed nine or 10 pounds by the champion, but the "Toy Bulldog" never has found that very harmful to him.

He packs a tremendous punch, but he may find it more than a little difficult to pierce the cagey Loughran's defense. As a boxer, Loughran has few equals, but he does not punch hard enough to bother Walker.

New York's boxing fans are in for a dull week. Madison Square Garden will be dark so far as boxing is concerned for the next five weeks, while the circus makes its annual stay and the smaller fight clubs have little to offer in the way of high class fistic entertainment.

Mushy Callahan, of Los Angeles, junior welterweight champion, engages Jackie Carr, of Glendale, in a 10-round non-title bout at Hollywood on Thursday night.

FIGHTERS SET TO GO

CHICAGO, March 25.—(AP.)—Young Jack Thompson, sinewy image of the immortal Joe Gans, battles Jackie Fields, pride of Chicago, for the N. B. A. world welterweight championship in the Coliseum here tonight. They will clash in a contest scheduled to go 10 rounds or less at the welterweight limit of 147 pounds. The National Boxing Association, which ruled Joe Dundee's title vacated because he refused to defend it since winning it two years ago, will recognize the winner as the legitimate champion.

Promoter Jim Mullen will present the winner with a $5,000 diamond studded belt, emblematic of the championship. Paul Prehn, president of the N. B. A. and chairman of the Illinois State Athletic Commission, will make the presentation in the ring after the verdict has been reached.

Thompson, a spectacular and hard-hitting boxer, knocked out Dundee in two rounds in a match fought over the weight here last fall. Thompson, at that time, was forced to weigh officially, 146 pounds, a pound over the class limit, but actually he weighed 129½ pounds. This morning he scaled 140½, indicating he will be well under the championship figure when the scales are set at 2 o'clock this afternoon. Fields also figures to be under weight.

Davis Tourney Gets Under Way

Bowlers from all sections of the tri-state district started rolling in the annual Davis sweepstakes, which got under way this afternoon on the Club alleys, downtown, with Lou Carroll directing.

Events for men and women bowlers are carded and indications are that some record scores will be made before the tournament comes to a close.

ENTRIES CLOSE TONIGHT

Entries for the annual American Duckpin Congress tournament, to be staged on the Ritz alleys in Brookline close tonight at midnight. George Weiss is handling this year's tournament.

Indoor Sports :-: *By Tad*

AH-YOU MEAN TO SAY THAT YOUVE ALREADY MADE UP YOUR MIND? AND YOU COULDNT GIVE THE DEFENDANT AN EVEN BREAK?
THAT'S RIGHT- I KNOW THAT MAN IS CROOKED = ONE LOOK AT HIS FACE RESTING ON HIS HAND IS ENOUGH FOR ME = HE COULDNT BE O.K. WITH THAT MAP
HE POINTIN' TO THE LAWYER AND NOT THE DEFENDANT
WELL I ALWAYS COUNT ME FINGERS AFTER SHAKIN' HANDS WID A LOTTA LAWYERS THESE DAYS
O.K = THEY'RE AS STRAIGHT AS A MARCEL WAVE
SHE STOOD ON HER FEET ALL DAY AT THE STORE = OTHERS DID IT ON THE WAY HOME
INDOOR SPORTS
TAKING A FULL ONE AT THE PROSPECTIVE JUROR WHO RATES MEN ACCORDING TO THEIR KISSERS
© 1929, Int'l Feature Service, Inc., Great Britain rights reserved.

Bill Mehlhorn To Compete in British Open

MIAMI, Fla., March 25.—Eleven homebred professional golfers, 10 of whom participated in the $15,000 La Gorce tournament, ending yesterday, will represent America in the British Open championship, to be played at Muirfield, Scotland, beginning May 6. It has been announced here. Of this troup, 10 are members of the U. S. Ryder Cup team, which will play the British team at Moortown, near Leeds, April 26 and 27.

Bill Mehlhorn.

The Ryder Cup squad players are Johnny Farrell, national open champion; Walter Hagen, the defending British titleholder; Gene Sarazen, Ed Dudley, Al Espinosa, John Golden, Horton Smith, winner of the La Gorce event, Joe Turnesa, Al Watrous and Leo Diegel.

Wild Bill Mehlhorn, ignored in the Ryder Cup selection, also will play in the British Open.

FINE COURT YEAR OVER

(Continued from Page Twenty-one.)

added to the list of those who've been mentioned as possible successors to John Irwin at Carnegie Tech. Irwin's resignation, announced by Graduate Manager of Athletics Overend yesterday, leaves the head basketball coaching job at Tech up in the air.

At the start of last season, it was rumored that Davies was to leave the Dukes and replace Francis Stadsvold at West Virginia. In fact, Chick did dicker a bit with the Morgantown people, but the Dukes raised the ante and Davies did his cussing of the referees on the Bluff for another campaign. With the difficult schedule that confronts the Bluffites for next year, it is hardly possible that the Duquesne authorities will care to make a coaching change.

Pressure of business was given as the reason for Irwin's resigning. Taylor Allderdice High School, where Irwin is physical director, is to become a senior high school next year, and John's tasks will become so great that he will not be able to spare the time to coach at Carnegie.

W. & J. SPRING GRID DRILLS IN OFFING

WASHINGTON, Pa., March 25.—While some uncertainty prevails regarding the inauguration of spring football practice at Washington and Jefferson, Head Coach Andy Kerr said there was a possibility that the candidates would be called out for early drill immediately. The one possible obstacle to the start of the spring drill is the test period for many students coming immediately before the Easter recess, which extends from next Wednesday until Thursday, April 4.

Andy Kerr

Coach Kerr said the splendid weather of the past few days prompted a call for candidates at once. But that he would not post a notice for drill until he made certain what effect examinations would have in the restriction of the activities of prospective players, particularly those who are coming up from last year's freshman eleven.

Not much can be accomplished, however, at this time. And it would not be suprising if Kerr deferred his formal call for varsity aspirants until after the Easter vacation.

But it is certain that next week will see the Presidents in action and it is equally sure that when they do get started they will have a somewhat strenuous siege of workouts as Kerr is anxious to get a lot of men developed to fill vacancies created by graduations in June.

Handball Crown Goes to West Coast

NEW YORK, March 25.—(AP.)—The national four-wall handball championships have been shifted from Detroit to San Francisco, chiefly because of the sensational play of a 19-year-old Spanish boy from the Olympic Club, Alfred Banuet.

Banuet dethroned the defending titleholder, Joe Griffin, of Detroit, in the singles of the national championships here Saturday in straight games, 21-17, 21-17, and then dominated play in the doubles final in which he and his clubmate, Lane McMillan, upset the titleholders, Willis Kammann and Al Schuefelberger, of Detroit, 21-12, 21-19.

Long's Sport Comment

(Continued from Page Twenty-one.)

These trees bear a pulpy fruit, resembling a large pear in size and shape, that is generally served as a salad, with vinegar.

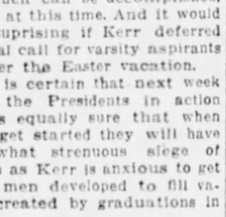
Tod Morgan

Recently Morgan sold his home in Seattle, bought some land on La Habra Heights in California and moved his mother, wife and 4-year-old son to Fullerton, Cal. He owns three acres now, and the bulk of the $15,500 that he is to get for risking his title against Santiago Zorilla in Los Angeles on April 2 will be devoted to the purchase of more.

BUT though he plans to be a gentleman farmer, Morgan has no thought of quitting the ring. He says he means to hang on to the game and his title just as long as he possibly can. Indeed, he hopes to shine more brilliantly in 1929 than in any previous year, as he has had an operation performed to restore the full use of his left thumb, injured several years ago, and declares he is in better shape than ever. Morgan has been a real fighting champion, even though his title may be called only a synthetic one. Moreover, it may surprise you to learn that he is the oldest champion now in the ring, with regard to the length of time that he has held his title.

TOD, who is a Scotch-American, and whose proper name, by the way is Bert Pilkington, won the junior lightweight crown from Mike Ballerino in 1925. All of the other present champions won their titles later. Sammy Mandell, and Mushy Callahan won the lightweight and junior welterweight crowns in 1926; Joe Dundee, welterweight, Mickey Walker, middleweight, and Tommy Loughran, light heavyweight, in 1927, and Andre Routis, featherweight, in 1928.

Gene Tunney, retired, won the heavyweight title in 1926, and it was only a few weeks ago that Spider Pladner qualified for recognition as the flyweight champion and the possible bantamweight title holder as well.

VOTEL EIGHTH IN A. B. C. TOURNEY

CHICAGO, March 25.—Ed Votel, of East Pittsburgh, who won the American Bowling Congress singles championship in 1926 with a 731 count, rolled into eighth place of Louis P. Peterson's individual classic yesterday. Votel dropped below the 200 mark on three occasions, opening with a 178 count. In his third and fourth games he ran into two splits, which gave him only 174 and 180 games. He came back with 231 in the fifth session, his high mark of the event.

Bill Adolphson of Greensburg, appearing on the same squad, failed to land among the leaders with total of 1,590. He counted the high individual game of the tourney in his third effort, 277. Their scores:

E. Votel, 178, 224, 174, 180, 231, 214, 227, 204; total, 1632.

W. Adolphson 177, 226, 277, 184, 188, 178, 183, 177, total, 1590.

NEW DOUBLES LEADERS

Art Kasal and Jimmy Mitchell, of St. Paul, Minn., crashed their way to the top of the heap in the doubles event in the A. B. C. tourney by hanging up counts of 420, 475 and 441, a total of 1,336 pins.

Their score gave the St. Paul pair the lead by a margin of 11 pins over Eddie Carey and Charles O'Gorman, Saginaw, Mich., the previous pacemakers.

H. Yahn, Milwaukee, slid into fifth place in the singles with a 679 score, while G. Bricker, Cleveland, toppled 676 to go into a tie with Charley Parr, of Jackson, Mich., for sixth place in the event.

Jeff Davis, Chicago, holds a tight grip on first place in the singles, however, with a record-breaking score of 723 pins. The standings:

Bowler, 77, Sets Pace for Elks

ST. LOUIS, March 25.—(AP.)—Capt. F. Newbeddy, of Detroit, despite his 77 years, rolled 713 for first place in the opening of the singles of the twelfth annual Elks national bowling tournament here, yesterday. He had one open frame in his three games, a split.

The Cherry Pickers, of Toledo, went into first place in the five-men event with an even 2,800 pins. The Toledo team of J. Hagerty and Ringeisen scored 1,271 for first place in the doubles.

EXHIBITION GAMES

At West Palm Beach, Fla.—	R.	H.	E.
Buffalo ..... 000100000—1	4		
St. Louis (A) ... 00102001*—4	11	0	
Batteries—Mangum, Faulkner, Jeg Barnes and Jack Barnes; Kimsey, Cobb and Schang.			

	R.	H.	E.
St. Louis (N).... 100120000—4	9	2	
Phila. (A) ..... 001000001—2	8	1	
Batteries—Sherdel, Lingrel and Smith, Wilson; Rommel, Mallcky and Cochrane.			

At St. Augustine, Fla.—	R.	H.	E.
Phila. (A)..... 000003050—8	12	0	
Newark ..... 100101202—7	15	0	
Batteries—Yerkes, Bolen, Shores and Perkins; Mamaux, Goldsmith, Ens and Skiff.			

At San Antonio, Tex.—	R.	H.	E.
Chicago (A) ..... 000201000—3	9	2	
New York (N). 000100020*—4	9	1	
Batteries—McKain, Thomas and Autry; Walker, Fitzsimmons and Hogan, O'Farrell.			

At Los Angeles—	R.	H.	E.
Detroit ..... 000400001—5	9	1	
Chicago (N) ..... 110240000*—8	12	2	
Batteries—Uhle, Carroll and Shea, Woodall; Malone, Root and Gonzalez.			

At Tampa, Fla.—	R.	H.	E.
Cincinnati ..... 200000000—2	6	1	
Washington ..... 21002000*—5	12	1	
Batteries—Lucas and McMullen; Braxton and Ruel, Tate.			

At Winter Haven, Fla.—	R.	H.	E.
Boston (A) ... 104100011—7	9	3	
Phila. (N)..... 00020030*—6	8	4	
Batteries—MacFayden, Lisenbee, Simmons, Bushey and Ashy; Willoughby, Friberg, Ferguson, Sweetland and Davis, Lerian.			

At New Orleans—	R.	H.	E.
New Orleans ..... 200000010—3	9	1	
Cleveland ..... 00010000—1	11	0	
Batteries—Fuhr, Lemasters, Jones and Mondino, Simmons; Shaute, Miljus and Hartley, L. Sewell.			

Robbie Offers Henline for Infielder

CLEARWATER, Fla., March 25.—(INS.)—Manager Robinson of the Brooklyn Dodgers is willing to trade Catcher Butch Henline or Outfielder Gink Hendrick for a good utility infielder or southpaw. He revealed that the Boston Braves had refused to give up Shortstop Eddie Farrell for Henline. Robbie said that the Phillies and another club wanted Henline, but would not part with the players sought by Brooklyn.

Grantham's Son Ill; Boots Pays Him Visit

LOS ANGELES, March 25.—Sickness in his home at Phoenix caused Outfielder George Grantham of the Pirates to depart for that city yesterday. Among the sick is George Grantham, Jr.

Geo. Grantham

The outfielder will join up with his mates tomorrow in Phoenix when the Buccos meet the Detroit Tigers.

The Tigers are training at George's home town.

ALL-STAR FIVE MEETS CHAMPS

By JULIUS LEVIN.

Boots Klinzing, star forward of the Goldensons, will lead a group of prominent County League players against the Duquesne Lafayettes at Duquesne High School tonight in a benefit game for Wesley Pfeffer, Lafayette veteran, who was seriously injured in a recent contest at Steubenville.

Klinzing has gathered together the best players enrolled in the County League and the all-stars should present a strong front against the loop champions. Pfeffer, one of the most popular players in local professional circles, boasts a large following of supporters and many of them will be out to see the game tonight.

The entire proceeds of the contest will be turned over to the injured athlete. Bill Griffith, veteran Tri-State Officials' Association referee, has agreed to handle the game free of charge.

DRIBBLES

North Side Community House, with Charley Hyatt in its lineup, will entertain the Penn Five, of Sharpsburg, on the Community floor tomorrow night.

The South Side Falcons meet the Knickerbockers at the Falcon Hall tonight in the second game of the West Penn League playoffs. A victory for the Knickers will end the series as the Strippers copped the first decision.

STAR'S DEATH CASTS PALL

(Continued from Page Twenty-one.)

are well-liked in San Francisco. Mulligan long was a favorite in the lineup of the season. The senior club has had the "play" at the Golden Gate City, but Red Killefer bids fair to make a flag contender of the Missions.

Carl Frey has made a fine impression on the Pirates. The absence of the Waner boys gave Carl his chance and the Pittsburgher jumped at it. He has played all three of the outfield posts with neatness and dispatch and his batting has been hard and timely.

THREE WEAR SPECS

Frey wears spectacles much of the time when he is not on the ball lot. His eyes feel the strain of reading and he has taken on the "specs" as a precautionary measure. Carl is a studious young man, who likes to keep posted on things other than of baseball. In Frey, Hill and Meadows, the Buccos are unique in having three athletes who use spectacles.

A ball hawk does not need days and weeks of preparation to "do his stuff." Lloyd Waner is one of the best fly-chasers in the big league, and Lloyd gave his San Francisco friends a sample of his skill in snaring Ernie Nevers' mad liner in the afternoon game. Nevers, by the way, seems to be better as a hitter than as a pitcher. His liner to Lloyd almost threw the wee center fielder for a 10 yard loss.

Independent Quints Play at Greensburg

GREENSBURG, Pa., March 25.—Mt. Pleasant, Scottdale, and Latrobe won their first round battles in the Westmoreland County Independent basketball tournament here, Saturday night, defeating the Greensburg Phantom five, the Templar Club and Bovard respectively.

Magyars to Play Local Soccer Club

CLEVELAND, March 25.—(AP.)—The Cleveland Magyars entered the western final of the National Amateur Soccer Cup competition for the second straight year by defeating the Detroit Albions, 5 to 0.

The Magyars will meet the winner of the Heidelberg-Corinthian game at Pittsburgh to decide the Western championship.

The Albions threw away many chances to score in the first half of the game, and were trailing, 3 to 0, at the half.

NEW YORK, March 25.—(INS.)—The Hakoah soccer team, of New York, will meet the Madisons, of St. Louis, western champions, at St. Louis next Sunday in the first game of the final round for the national championship. The Jewish team defeated the New York Giants in Brooklyn yesterday by a score of 1 to 0 in the eastern final of the national challenge cup competition.

DE LA SALLE COPS CATHOLIC CAGE TITLE

CHICAGO, March 25. — (AP.) — Thomas Godfrey, blond passing star of the St. Michael's basketball team of Union City, N. J., was voted the Daniel A. Laughlin Trophy awarded the player considered of most value to his team in the national Catholic high school basketball tournament at Loyola University.

The Thomas D. Nash trophy, given the team making the smallest average number of fouls, was won by Ho. Redeemer, of Portsmouth, O. The team made two fouls in its only game with Decatur Catholic High, of Decatur, Ind. St. Theresa, of Detroit, won the award for showing the highest caliber of sportsmanship in and out of play.

De La Salle, of Chicago, won the national Catholic championship in whipping St. Stanislaus, of Bay St. Louis, Miss., 25 to 16, in the final game last night.

Spalding Institute, of Peoria, Ill., state Catholic champions, won third place, defeating Decatur Catholic High, of Decatur, Ind., 24 to 14.

LOCAL RAILROAD BOXERS WIN

Central region boxers of the Pennsylvania Railroad made a clean sweep against the western division team in the mitt championship held in connection with the all-round athletic eliminations staged at East Liverpool, O., Saturday.

Johnny Haggerty, 118-pound system champion, won every round from Gene Girard, of Cincinnati.

George Tomaskey, of the Pitcairn car shops, 112-pound system champion, won from Eddie Bradburn, of Indianapolis, in three rounds.

Frankie Moran, of Homewood, upheld his lightweight honors when he disposed of Joe Bradburn, of Indianapolis. Frankie showered Bradburn with plenty of lefts.

Dave Davis, of the Pitcairn car shops, won in the welterweight class when he disposed of Bill Shea, of Columbus, in three rounds. Davis is one of the hardest hitters in the welterweight ranks.

Bob Krape, of the Wilkinsburg yards, won the 160-pound class from Jack Shea, of Columbus, in three fast rounds.

Harry Menz, of Buffalo, won the 175-pound title when he defeated Ernie Walton, of Indianapolis, with a knockout in 21 seconds of fighting.

Stanley Simmons, of Conemaugh, upheld the heavyweight honors, when he defeated Charley Ross, of Cincinnati, scoring a technical knockout after two minutes of fighting in the first round.

Blackie Kinnard, of Olean, N. Y., won the 126-pound title by disposing of Jimmy Jones, of Columbus, in three rounds.

Maloney Dogs Win Bench Show Honors

CINCINNATI, March 25.—Entries of Robert F. Maloney, Pittsburgh dog fancier, won all the important awards in the bench show which was concluded here yesterday.

RANGERS TRIP MAPLE LEAFS BY 1 TO 0

STANLEY CUP SERIES

FIRST ROUND PLAYOFF RESULTS.

*Toronto	3—Detroit	1
Toronto	4—Detroit	1
*Rangers	0—Americans	0
Rangers	1—Americans	0
*Boston	1—Canadiens	0
Boston	1—Canadiens	0
Boston	3—Canadiens	2

*Played two games, total goals counting.
†Played best three out of five series.

First Round Standing.

	W.	L.	T.	G.	OG.
Boston	3	0	0	5	2
Toronto	2	0	0	7	2
Rangers	1	0	1	2	0
Canadiens	0	3	0	2	5
Detroit	0	2	0	2	7
Americans	0	1	1	0	1

SECOND ROUND RESULTS.
Three-Game Series.

Rangers	1—Toronto	0

Second Round Standing.

	W.	L.	T.	G.	OG.
Rangers	1	0	0	1	0
Toronto	0	1	0	0	1

THIS WEEK'S SCHEDULE.

Tomorrow night—Rangers at Toronto.
Saturday—(If third game is necessary, scene of battle will be announced Wednesday.)

NEW YORK, March 25.—(AP.)—The New York Rangers, champions of the hocky world, took another step toward their second Stanley Cup final by winning the first game of the semi-final play-offs from the Toronto Maple Leafs. The score was 1-0.

Paul Thompson and Butch Keeling, the same pair who accomplished the defeat of the Americans in the second place preliminary, accounted for the only goal, scoring early in the first period.

KEELING SCORES

After only seven and one-half minutes of the opening frame had passed, the tall young Thompson took advantage of a Toronto penalty to break through the Leaf defense. Carrying the puck down the right side of the rink, he passed across the goal mouth to Keeling, who was waiting in perfect position for a shot. Lorne Chabot, Toronto goalie, had no chance to make the save.

For the rest of the time, the champions were on the defensive, clinging grimly to the narrow margin. They battled on even terms through the second period, which was as fast and exciting as the first, then slowed up the play in the final frame.

Eleven penalties were called, four of them going to Ching Johnson, of the Rangers.

MOVE TO TORONTO

The Rangers, winner of the second place preliminary, have to win only one more game from Toronto to reach the final rounds. The series is of the best two out of three games. The second contest will be played in Toronto tomorrow night.

The winner will go into the final three-game series against the Boston Bruins, who reached the last round by a stirring 3 to 2 victory over Les Canadiens, of Montreal. It was Bostons' third successive victory over their French rivals in the first place series. The lineups:

New York—1.		Toronto—0.
Roach	G.	Chabot
Abel	D.	Smith
Johnson	D.	Day
Boucher	C.	Blair
Bill Cook	W.	Bailey
Bun Cook	W.	Cox

Referee—Rangers, Murdock. Thompson, Keeling, Vail, Oatman, Carson, Wargault, Toronto, Horne, Duncan, Grant, Pettinger, Horner, Cotton.

Summary—First period, scoring, Keeling, Rangers, 7.53; penalty, Abel; third period, no scoring. Penalties, first period, Johnson 2 for 4 minutes; Pettinger, 2 minutes; Duncan 2 minutes; second period, Johnson 2 for 2 minutes; Cox 2 minutes; Wargault 2 minutes; third period, Bailey 2 minutes; Cox 2 minutes; Bun Cook 2 minutes.

BOXER INJURED IN BOUT DIES

FAIRMONT, W. Va., March 25.—(AP.)—John Securro, 24, Fairmont, who was injured in a four-round bout with Lonnie McCale, also of Fairmont, here Saturday night, died today of a cerebral hemorrhage.

McCale was arrested on a charge of felonious assault and authorities were searching for Morgan Lytton, Washington, Pa., promoter of the bout, who disappeared Saturday night after the fight.

Securro, who was not believed to have been injured seriously, took a turn for the worse today and died shortly afterward.

VALLEY CITY COPS

MANDAN, N. D., March 25.—(AP.)—Valley City won the North Dakota state high school basketball championship by taking a hard fought 16-to-13 victory over the Bismarck quint here Saturday night.

MORE EFFICIENT
than double ignition

You cannot have the cylinders covered with spark-plugs but you can use Waverly Ethyl .....that means complete and uniform combustion .....greater mileage..... *knockless performance.*

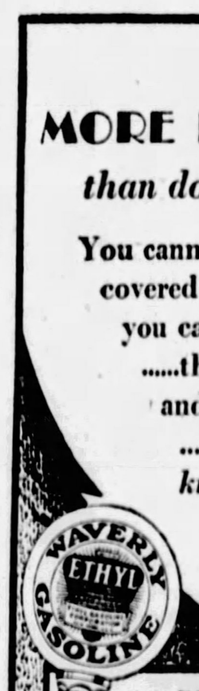

Waverly Ethyl GASOLINE

A PITTSBURGH PRODUCT

EVENING News and Views SUN-TELEGRAPH New York Bond Market MARKETS

Forbes

Do You Want to Succeed? Here's How One Man Did.

—By B. C. FORBES—

KANSAS CITY, Mo., March 24. Kansas City, unusually go-ahead, is fortunate in having a number of very outstanding citizens, men nationally known, who have achieved greatly, men who, though no longer young in years, are extraordinarily young in mind and, therefore, enterprisingly forward-looking.

To her elder business statesmen the city owes much of its very pronounced progress.

R. A. LONG upbuilder of the Long-Bell Lumber Company, one of the most gigantic lumber enterprises in the world, lives here. This is headquarters for the Woods Brothers Corporation, a unique organization which tames rivers and makes their wandering waters create new land, which dares to launch novel undertakings which make millions, and always, everywhere it functions, makes friends. William T. Kemper, chairman of the Commerce Trust Company, has the distinction of being the father of three bank presidents, James M., Rufus Crosby, and William T., Jr.

Walter S. Dickey has done much to develop local natural resources and to encourage civic enterprise. A. H. Loomis is another outstanding citizen.

One Kansan I was particularly eager to meet because of his record and reputation in large-scale business, in high politics and in public spirited work for city and state, the man who gave Missouri her wonderful network of highways—Theodore Gary.

THEODORE GARY, because of his influential standing in the strategic Middle West, has been a president-maker oftener than once. He has developed notably successful enterprises. I sought him out to get from him some of his philosophy of business and of life. Here are tangy observations:

"If you are not successful, do not hesitate to change your business, your occupation or your location."

"Frequently young persons say they want to get settled. The man seeks a job that permits him to be at home. There is one steady, settled job in every sizeable business—that of janitor. The better the job, the more the activity."

"The real dividing line between successful and mediocre activities is willingness to take any reasonable risk involved in a given undertaking."

"Determine to be prosperous. Be sane, ambitious. Omit all unnecessary thoughts, words and deeds. Reliability rates ahead of ability. It is not enough to be truthful, it is essential to know what the truth is, especially in business matters. Absolute fearlessness is essential in great accomplishment; it can be enjoyed to the full only by honesty in all things."

"Tell the truth to those entitled to know: to others tell nothing."

"Whatever is within your power, do. Whatever is without your power (death, etc.) accept in full confidence of the outcome."

"Think constructively. If you are earning $1,000 a year, do not consume too much time on how to save $100. Rather, think, plan and determine to increase your earnings. This state of mind is paramount."

"Be examined every six months by your physician and your dentist. Determine that you are well and that you will keep well."

"Plan your thinking. Cultivate a good voice and clear expression. Practice reading aloud. Language is our most important possession."

"Avoid the negative. Confine your expressions to what you believe; rarely give expression to what you do not believe."

"To succeed, please the man above you and train a man below you to take your place."

"To him that can drive, the reins are generally given. Therefore show your ability to drive."

"Some things are your business; others are not. Be governed accordingly."

HOW'S this for foresight? When I asked him, this giant oak in the human forest admitted, "Yes, I'm building both a lake and an air field at my home so that my grandchildren, traveling by air, will come and see me."

(Copyright 1929 by B. C. Forbes.)

Pittsburgh Clearing House.

	Exchanges.	Balances.
Today	$28,997,478.42	$13,552,286.83
Week ago	31,644,407.21	14,092,396.28
Year ago	25,638,923.77	11,507,582.48

New York Clearing House.

NEW YORK, March 25.—(INS.)—Clearing house statement: Exchanges, $569,000,000; balances, $123,000,000; Federal Reserve Bank's credit balance, $179,000,000.

FINANCIAL NEWS AND VIEWS

Money Test At Hand.

14 per cent call money rate jolted the market severely today, but despite some rather broad declines the list maintained an orderly appearance and it was evident late in the day that powerful interests were throwing in support here and there to prevent a really dangerous slump. Some interests in stock market circles were outspoken in their criticism of the situation arising out of the Federal Reserve Board's "spooky" proceedure over the past few days. Mysterious confernces daily and no official announcements had tightened the nerves of the Street to the extent that, as one observer put it today, "everybody is scared is death and nobody knows just why." The money market test is at hand, conditions are accentuated by the usual month-end and quarter-end demands from corporations and others. With the restrictive measures of the past several weeks, the open supply of funds for all purposes has been diminished. The expanded stock market is, of course, taking a larger share than ever, but the operations to curb this activity has naturally resulted in a curtailment of funds available for commercial uses as well. Whether tday's 14 per cent will be exceeded late remains to be seen, but there is a possibility that those corporations whose cash holdings exceed their requirements will accept the opportunity of turning a nice penny by placing their funds in the call market.

—$—

Taxes Boosted Loans.

From best information obtainable at Washington it appears that the Federal Reserve Board meetings held here last week were to review the credit situation and not so much in contemplation of definite action. The impression is that undue significance was attached to these meetings. In view of the strong reserve position of the system, with a ratio of 71.7 there is the feeling that no strong reason is present for discount rate action. Reserve officials are especially reluctant to take rate action because of fear that business and industry might be impaired. The heavy increase in brokers' loans last week is not regarded as serious or unusual in view of income tax payments at that time. Brokerage firms did a huge business in 1928 and therefore these tax payments are unusually large, necessitating considerable temporary borrowings. It would have been rather surprising had not the total increased at that period.

—$—

No Reserve Announcement.

Gov. Young, of the Federal Reserve Board, refused to comment on meetings of the board held Friday and Saturday. It was indicated, however, that whatever subject was discussed had been settled, since it was said that if a meeting were held today it would be routine. Indications were that no statement or announcement will be forthcoming from the board concerning its activities of the latter part of last week.

Should the Federal Reserve rediscount rates be raised and cut down the supply of bank funds available for loans against securities, Wall street believes the deficiency, in part at least, would be made up by increased loans for account of "others," chiefly corporations. Annual reports of corporations have shown, in many instances, large cash reserves and some statisticians estimate cash resources of big industrial, railroad and utility companies to be more than $10,000,000,000, or three and one-half times as great as the loans for "others" reported by the Federal Reserve Bank of New York.

—$—

Fairchild Cotton Index.

The Fairchild cotton index for the week ended March 22 is 13.221 against 13.231 for the previous week and 12.970 for the same week in 1928.

—$—

International Printing Ink.

The first annual report of International Printing Ink Corporation and its subsidiaries, including the result of predecessor companies to May 31, showed combined net profit of $1,829,787, equivalent to $5.22 a common share, in 1928.

—$—

Pittsburgh Coal Output.

A total of 176,248 tons of coal was produced by the Pittsburgh Coal Company in the week ended March 23. The previous week's tonnage amounted to 186,197 tons. In the corresponding week a year ago, 153,764 tons were mined.

—$—

Municipal Offerings.

Municipal security offerings scheduled for this week total $58,031,253, the largest since the second week of January when $58,076,994 in bonds were offered. Included in today's offerings are $4,000,000 State of Tennessee bridge bonds due in 15 years and callable after seven years. State issues rarely are callable. Another unusual feature is that they are redeemable at 101. The largest issue for the week is $28,000,000 State or Arkansas 4½ per cent highway and toll bridge bonds.

—$—

Skelly Triples Earnings.

The Skelly Oil Company reports net income for 1928 totaling $4,104,377, equal to $3.76 a share. This is nearly three times its 1927 net of $1,438,228, or $1.31 a share. President William G. Skelly in his report said the company had great blocks of proven oil lands awaiting development when industrial conditions justify. Beneficial results from conservation and stabilization plans in the industry should be felt increasingly, he added.

—$—

GMO Stockholders Increase.

Common and preferred stockholders of General Motors Corporation for the first quarter of 1929 total 140,000, an increase of about 33,000 over the last quarter of 1928, General Motors announces. The increase followed a splitup of its block last November. Ten years ago the stockholders numbered 8,012.

—$—

Universal Pipe Net Down.

Universal Pipe and Radiator reports for the year 1928 consolidated net income of $305,585, equal, after preferred dividends, to 27c on 408,287 common shares, against $947,599 or $2.07 on 308,287 shares in 1927.

—$—

Halsey in Monongahela Bldg.

C. D. Halsey & Co. announce the removal of their Liberty avenue branch from the Clark Building to the ground floor of the Monongahela National Bank Building, Liberty avenue side. William M. McKelvey and M. D. Ullery are in charge of the branch.

—$—

"Bill" Murray With Post.

W. N. Murray, formerly with H. Hentz & Co., members of the New York Stock Exchange, in New York, is now associated with Post and Flagg's branch in this city, with offices in the Oliver Building and the Forbes National Bank, at Fifth and Oakland avenues. Mr. Murray was manager of the Packard and Franklin automobile companies in this city from 1904 to 1914.

—$—

Texaco Raises Gas.

The Texas Co., which had failed to meet the 6 cent gasoline advance to 19 cents by the Standard Oil Co., of California, has raised its California tank-wagon price 3 cents to a 15-cent basis, with 2 cents differential to dealers.

—$—

California Oil Output Off.

Daily average California crude oil production decreased 199,000 barrels in the past week to 774,000 barrels.

—$—

Stanley Earnings Decline.

The Stanley Co. of America reports for the year ended December 29, 1928, consolidated profit of $1,120,293 after depreciation and federal tax, equal to $2.23 on 504,958 shares, against $3,293,582 in 1927.

—$—

Fundamentals Sound—Cutten.

Arthur W. Cutten, of Chicago, discussing credit conditions, said: "The situation in the New York market is all right. The credit situation affecting some issues in Chicago may have become overextended, but fundamentals look to be just the same as they looked a long time—sound."

—$—

Fisher's Index Higher.

Prof. Irving Fishers' index number of commodity prices for the past week was 98.5 against 98.2 a week ago and 98.0 a month ago.

—$—

Advance Rumely.

The Advance Rumley Co. reports for the year ended Dec. 31 consolidated profit of $750,142 after interest, depreciation and federal taxes, equal to $6 on $12,500,000 6 per cent cumulative preferred stock, on which arrears totaled $29.25 a share on Dec. 31, 1928, against net loss of $340,666 in 1927.

—$—

Canadian Pacific Gains.

The Canadian Pacific Railroad reports for the year 1928 earnings equivalent to $14.99 a share on 2,952,471 common shares as against $12.08 on 2,600,000 shares in 1927.

—$—

Protecting England's Gold.

The London Financial News discussing the international monetary situation and the gold movement says: "It appears that new tactics have been adopted to prevent the shipment of gold from London to New York. When South African gold is available, sterling receives support and appreciates to a level which enables the Bank of England to purchase the metal at a comparatively low price. Subsequently sterling is allowed to relapse until the next Cape gold arrival. Possibly support is provided by American authorities desirous of preventing the shipment of gold from Europe or, again, timely recoveries may be due to French selling of dollars."

Amsterdam reported today that there are no signs of uneasiness in financial circles there over the advance in the discount rate of the Bank of the Netherlands and the viewpoint is that foreign influences, especially the high call money rates in New York, were the sole cause of the rise. It is expected that other European rates will now be advanced.

—$—

Anaconda's Big Production.

Output of the Anaconda group of copper producers is estimated to be at a rate above 1,000,000,000 pounds annually, an increase of 40 per cent over that of a year ago. With the metal selling at 24 cents a pound, domestic, Wall street expects Anaconda to report extraordinary earnings this year.

—$—

National Enameling.

National Enameling and Stamping Company reports profit of $378,235 for the year ended December 31, after depreciation and interest, equal, after preferred dividends, to 94 cents on 155,918 common shares, against $724,348, or 16 cents a share, in 1927. The preferred stock was retired June 11, 1928.

—$—

Willys Doubles Shipments.

Willys-Overland shipped 64,818 cars in January and February, which is more than double the shipments in the corresponding two months of 1928, according to President John N. Willys.

—$—

Centrifugal Pipe

The Centrifugal Pipe Corporation earned 80 cents per share on 433,081 shares in 1928, against $1 on 428,531 shares in 1927.

STANDARD OIL SUBSIDIARIES

	Bid	Asked
Anglo-Am. Oil, non-voting	15	16
do voting	16¾	17¼
Borne Scrymser Co.	40	43
The Buckeye Pipe Line Co.	69	70
Chesbrough Mfg. Co. Cons.	150	160
Continental Oil Co.	23	23½
Cumberland Pipe Line Co.	67½	69
The Eureka Pipe Line Co.	64	65
Galena-Signal Oil Co. com.	5½	7
do pfd (old	75	83
do pfd (new)	75	90
Humble Oil	105	107
Illinois Pipe Line Co.	315	319
Indiana Pipe Line Co.	90	90½
International Petroleum	50¾	51¼
Imperial Oil, Ltd.	91¾	92¼
National Transit Co.	23½	23¾
New York Transit Co.	52	55
Northern Pipe Line Co.	55	59
Ohio Oil Co.	69¼	69¾
Penn Mex.	30	32
Solar Refining Co.	39	42
Southern Pipe Line Co.	15½	16¼
South Penn Oil Co.	46	46¾
South West Penn Pipe Lines	65	68
Standard Oil Co. Ind. (new)	60¼	60¾
do Kansas	40¼	40¾
do Kentucky	40¼	41
do Nebraska	47¼	48½
do Ohio	115	117
Swan & Finch Co.	15¾	16¼
Vacuum Oil Co.	126	127

LIQUOR ARRESTS MEAN JAIL

An immediate taste of jail life is in store for all accused violators of the prohibition law, it was evident from a change in policy announced today at prohibition headquarters.

Hereafter all persons arrested in raids must post bonds personally with the United States Commissioner, rather than with the arresting officers. Until the bonds are posted the defendants will be kept in jail. This new proceedure in most cases will mean that the prisoners will spend one night, if not more, in jail.

The order went into effect Saturday when nine men, including Harry Dippel, were taken in raids. They had to spend the week-end in jail, bonds not being acceptable on Sunday.

Dippel was taken in a raid on the St. Clair Inn at 5700 Penn avenue. The place was enjoying the peak of the Saturday night trade, prohibition agents say, when they rushed in. A score or more of women customers were escorted to the street and tests made of dark-colored liquids.

HONOR FOR GEN. SARRAIL LOST IN TRIBUTE TO FOCH

PARIS, March 25.—(AP.)—Gen. Maurice Emmanuel Sarrail, who might have had the job given Marshal Foch had a government of the left ruled France in 1917, lay in death today virtually unperceived in the midst of the national mourning over the marshal.

Huge throngs stormed the Arc de Triomphe for a glimpse of the coffin of Foch while only a handful journeyed to the house in Boulevard Pereire to view the body of the general who was slated to be supreme chief of the French army had Joseph Caillaux succeeded in his political ambitions.

Known as the victor in the first Verdun battle in 1914, then as commander-in-chief of the Salonica campaign, and still later as the man who bombarded Damascus, even the most bitter political enemies of Gen. Sarrail admitted that he was a great military leader.

There ended his resemblance to Marshal Foch. In other features of life they were as far apart as the North and South poles. Gen. Sarrail was an active politician and a candidate for parliament on a radical ticket that bordered upon Red. Marshal Foch always eschewed politics severely.

Sarrail was a noted anti-clerical and free thinker and had failed most of the Catholic leaders in Syria: Foch was a fervent Catholic with a brother a Jesuit priest, himself educated by Jesuits and with the habit of attending mass every morning while in Paris.

A taxi driver en route to the home of General Sarrail and wearing the emblem of the Communist party in his coat lapel, said rather sadly today as he passed immense crowds en route to the arch. "He picked out a bad time to die." This seemed to him to sum up the situation of his beloved radical, Chief General Sarrail.

NEW YORK BOND MARKET

NEW YORK, March 25.—(AP.)—The bond market today turned irregular when banks called more than $15,000,000 in loans with a resulting advance in the call loan rate to 10 per cent. Trading was on a restricted scale.

The Federal Reserve Board, which met in Washington Saturday, again went into session today, and traders also began to become apprehensive over the New York and Chicago bank meetings this week. Bankers' acceptance rates were advanced for the second time in a week.

Anaconda Copper 7s opened 2 points higher at 256, but in the later selling slumped to 253. Chile Copper 5s were off nearly a point despite 24 cents for the red metal.

International Telephone convertible 4½s were an individual strong performer, pushing up to 119 for an over the week-end gain of more than 2 points. Later profit-taking reduced this gain. Other utilities were inactive.

There was little trading in the rails. St. Paul adjustment 5s held around 78, Saturday's closing level. In the transactions, Brooklyn Manhattan Transfer sinking fund 6s lost a point.

U. S. government securities were mixed. Liberty first 4¼s were under pressure, but Liberty 3½s, Liberty fourth 4¼s and Treasury 4½s advanced.

Foreign bonds were dull.

NEW YORK, March 25.—(AP.)—Transactions in the most active bonds on the New York Stock Exchange today were as follows: 000 omitted in sales column (United States bonds in dollars and thirty-seconds of dollars):

U. S. GOVERNMENT BONDS.

Sales.		High.	Low.	Last.
21	Liberty 3½s'32-57	97.19	97.16	97.19
80	Do 1st 4¼s	98.22	98.16	98.17
129	Do 4th 4¼s	98.31	98.28	98.31
22	Treas 4¼s'47-52	109.6	106	109.4

CORPORATION BONDS.

Sales.		High.	Low.	Last.
10	Abra & Str 5½s'43	112	112	112
1	Ajax Rub gold 8s	103½	103½	103½
3	Alb Per W 6s '48	96	96	96
69	Aliegh Corp 5s	101¾	101¾	101¾
2	Am Agr Ch 7s	104½	104½	104½
23	Am Intern 5½s	105	104¾	104¾
5	Am M & Fdy 6s	103¾	103¾	103¾
12	Am Nat G 6½s '42	85¾	85¾	85¾
1	Am Smelting 5s	100¾	100¾	100¾
16	Am Sugar Ref 6s	104½	104½	104½
2	Am Tel & Tel 5½s	105½	105½	105½
5	Do col 5s '46	103¾	103	103¾
21	Do 5s '60	102½	102¾	102¾
7	Do 4s	95¾	95¾	95¾
1	Am W W&El 6s	103	103	103
2	Do 5s	98¾	98¾	98¾
18	Anacon Cop 7s '38	256	246	246
30	Do 6s '53	104¼	104¼	104¼
18	Arm & Co Del 5½s	91½	91½	91½
3	Do Feed 4½s	91¾	91¾	91½
8	A T & S F gen 4s	92	91¾	91½
5	Do adj 4s	85½	85½	85½
3	Do adj 4s st	86	86	86
19	Do 4½s	114	114	114
5	Atl Refin deb 5s	100½	100½	100½
11	B & O rfg 6s '95	109	109	109
2	Do 1st 5s	104	104	104
6	Do 5s D 2000	101	100½	100½
3	Do cvt 4½s	97¾	97¼	97¼
1	Do gold 4½s	91¾	91¾	91¾
20	Do 43PLEA&Wd	91¾	91¾	91¾
5	Do 5s S W div	101½	100½	101¼
1	Do 4s T&C div	81	81	81
2	Bell T Pa1st4½sB	104	104	104
16	Beth Steel conv 6s A	104½	104½	104½
19	Do con 5½s	101½	101½	101½
7	Do rfg 5s	103¾	103¾	103¾
6	Do p m 5s '36	100	100	100
12	Bos & Me 5s '67	92¾	92¾	92¾
5	B & Hotel 7s '50	99	98¾	98¾
2	Bkln Ed gen 5s A	103½	103¾	103¾
26	Bkln Man Tran 6s	96	95½	96
1	Bush T Bldg 5s	101	101	101
2	By Pr Cok 5½s '45	100½	100½	100½
10	Cal Pet 5½s '38	100	100	100
4	Do 5s	97	97	97
1	Camaguey Sug 7s	93	93	93
2	Can Nt Ry 5½s '30	99½	99	99
7	Do 4½s '51	90	90	90
13	Can Pacific 4½s	97½	96¾	96¾
34	Do deb 4s	84	83½	83½
6	Cent Dist Tel 5s	103	102½	102½
6	Cent Pac 5s	100	100	100
5	Do 1st gtd 4s	90¾	90¾	90¾
5	Ches Corp 5s '47	98¾	98¾	98¾
8	Ches & Ohio con 5s	102½	102	102
25	Do cvt 4½s '30	98¾	98¾	98¾
14	Do 4½s A	91¾	91½	91½
5	C B & Q gen 4s	90¾	90¾	90¾
7	C & E I 5s '51	82	81¾	81¾
7	Chicago G W 4s	67¼	67¼	67¼
2	Cl&StP gen 4s A	84	84	84
54	Do 5s '75	91½	91	91
49	Do adj 5s 2000	78	77½	77½
4	Chicago Ry 5s	80	79¾	79¾
1	CRI&P gen 4s	86	86	86
19	Do rfg 4s	93¾	93¾	93¾
9	Chi Un Sta 6½s C	115	115	115
6	C & W I 5½s '62	102	102	102
26	Chile Cop 5s '47	96½	95½	95½
10	Cinn G & E 4s '66	86¾	86¾	86¾
1	CCC&StL rfg 6s A	100	100	100
364	Comm Inv Tr	105½	105	105
1	CCC&L db 4½s '31	97½	97	97½
1	Clev U T 5½s	106	106	105
3	Colon Oil 6s '38	107½	107½	107½
11	Col P&I gen 5s	98	98	98
7	Col & So rfg 4½s	96¾	96¾	96½
1	Col G&E 5s '52	98½	98½	98½
3	Com Credit 6s	97	97	97
2	Con Coal Md 5s	69¾	69¾	69¾
22	C Gas NY 5½s '45	105¾	105¾	105¾
4	Consum Pow 5s	102½	102½	102½
10	Contain C 6s '46	92¾	92	92
7	Do Do 5s '43	89	89	89
2	C C Sugar deb 8s	70	70	70
3	Do cvt db 7s	68	68	68
2	C Nor Ry 5½s	83½	82½	82½
1	Cuba R R 5s	89¾	89¾	89¾
2	C-A Sug col 8s	100½	100½	100½
3	C D Sugar 7½s	90¾	90¾	90¾
1	Cuyamel F 6s '40	99½	99½	99½
24	D & R G Wes gn 5s	93	94½	94½
2	Det Edis rfg 5s '40	102½	102	102
1	Do 5s '55	101¾	101¾	101¾
2	Do 5s C '62	103	103	103
12	Dodge Br deb 6s 40	100	99½	100
5	Dod Jacob Pkg 8s	87¾	87¾	87¾
1	Donner Stl rfg 7s	100½	100½	100½
1	East Cuba Sug 7½s	81¾	81¾	81¾
2	E Tenn V&G con 5s	104¾	104¾	104¾
5	Erie 1st con ext 4s	101¼	101	101
19	Do rf imp 5s '67	93¾	93	93
2	Do 1st con gr in 4s	84¼	84¼	84¼
1	Erie Genes RR s6s	106½	106½	106½
5	Fed Metals cvt 7s	104	103½	103½
3	Fisk Rubber 8s	112	111¾	111¾
3	Fla E Coast 5s '74	78	77¾	78
2	Fonda Jn & Gl 4½s	37½	37½	37½
12	Gen Asp 6s '39	105	105	105
7	Gen Cable 5½s '47	99¾	99¼	99¾
13	Gen Mtr Ac 6s '37	101¾	101¼	101¼
1	Gen Ptr 5s '40	101	101	101
1	Goodrich B F 6½s	107¾	107¾	107¾
15	Goodyr T&R 5s'57	92¼	92	92¼
28	Goth Silk Hos 6s	99¾	99¾	99¾
5	Gr Tk Ry Can 6s	104	104	104
33	Gt Nor Ry 7s A	109¾	109¾	109¾
2	Do gen 5s	101	101	101
5	Gulf Sta Stl 5½s'42	97½	97½	97½
5	Houston BAT 5s	100	100	100
3	Hud & Man rf5sA	90	89	90
3	Do adj inc 5s	73¾	73¾	73¾
7	Humble O & R 5½s	101	101	101
5	Do 5s '37	100	100	100
11	Illinois Bell Tel 5s	103	102¾	103
6	Illinois Cent 6½s	107	107	107
3	Do 4½s	97½	97½	97½
1	Do rfg 4s '55	90¾	90¾	90¾
3	Ill Steel deb 4½s	98¾	98¾	98¾
5	Indiana Steel 5s	102½	102½	102½
3	Inland Stl 4½s A'78	91¼	91¼	91¼
9	Interboro R T 7s	97	96¾	96¾
4	Do rfg 5s	75	75	75
3	Do rfg 5s sta	74¾	74¾	74¾
3	Int Agric col 5s	90¾	90¾	90¾
10	Int Cement 5s '48	107	106	106
7	Int Gt Nor adj 6s	93¾	93¾	93¾
1	Do 1st 6s	103½	103½	103½
3	Int Paper rfg 6s A	95¾	95	95
1	Do cvt 5s A	94	94	94
2	Int T&T div 4½s'52	93¾	93¾	93¾
1200	Do cvt 4½s '39	119	116¾	117¾
2	Iowa Cent rfg 4s	14¾	14¼	14½
1	K C South rfg 5s	96½	96½	96½
10	Do 1st 3s	72	71½	72
25	K G Term 1st 6s	87	86¾	87
4	Kansas G & El 6s	104	104	104
2	K-Springfd T 8s	110	110	110
5	Lac Gas S L 1st 5s	100½	100½	100
9	La&Ms gold 4s '31	97¾	97¾	97¾
1	Do gen 3½s	78	78	78
1	Lehi Val 5s 2003	101¾	101	101¾
4	Leh Val Pa cn 4½s	92½	92½	92½
2	Loew's Inc 6s ww11	112½	112	112
2	Do 6s ex-w	98	98	98
4	Lorillard Co 5s '37	86¾	86¾	86½
5	Do 5s	85	84	84
15	Lou Gas & El 5s	101¼	101	101
1	Louis & Nash rfg 5½s	105¾	105¾	105¾
2	Manhat Ry 7s	104½	104½	104½
4	Met Ed 5s	100¾	100	100¾
10	MjER&L 1st 5sB61	98	98	98¼
2	Do 1st 5s B	97	97	97
3	M & S L 1st rfg4s	24¾	24¾	24¾
2	MSP&SSMarie 6½s	99½	99½	99½
8	MK&Tex adj 5s A	103¾	103¾	103¾
6	Do 1st 4s	81	81	81
1	Do pl 4s B	81¾	81¾	81¾
3	Mo Pacific 5s '77 F	96¾	96	96¼
7	Do 5s '78 G	96¾	97¼	97¼
42	Do gen 4s	77½	77	77½
6	Mont P rfg 5s A'43	100	99¾	99¾
9	Do 5s D '62	98¾	98	98¾
4	Morris Co 1st 4½s	87	87	87
10	Nat Dairy 5½s '48	95	94	94
1	Nat Rad 6½s '47	73	73	73
6	N Eng T & T 5s	104¾	104¾	104¾
2	N O P Sv 5s ctf'52A	94½	94	94
5	Do 5s '55 B	91	91	91
5	NYC&HR rf&imp 5s	105½	105	105½
1	Do 4s	88	88	88
20	NYC&StL 5½s A	107	106½	106½
15	Do 5½s B	106¾	106¾	106¾
10	N Y Edis rfg 6s	113½	113¼	113¼
4	N Y Edison 5s '44	102¾	102¾	102¾
5	NYNH&H rf 6s 48	118	118	118
7	Do 1st&rf 4½s	87	87	87
1	Do cv deb 3½s'56	71¾	71¾	71¾
10	N Y Ry inc 6s '65	20	20	20
8	N Y Steam 6s	105¾	105¾	105¾
14	N Y Tel rfg 6s '41	106¾	106¼	106½
2	Do deb 6s '49	110¾	110¾	110¾
2	Do gen 4½s	98¾	98¾	98¾
1	N Y Tr Rk 6s '46	100	100	100
4	N Y W & Bost 4½s	81½	81¼	81¼
5	Niag Falls Pow 5s	100	100	100
1	NJ&OPow 5s '55 A	101	101	101¾
5	Norf & West con 4s	90¾	90	90¾
10	No Am Cem 6½s'41	100	100	100
14	No Am Ed 5½s '63	100	100	100
16	Do 5s '57	100¾	100	100
1	N Ohio T&T 6s A	101	101	101
5	Nor Pac 6s B	111¾	111¾	111¾
10	Do gen 4s	64	64	64
4	N S Power 5s A	99¾	99¾	99¾
2	Ont P&NF 5s	99¾	99¾	99¾
4	Ore R&N con 4s	90¾	90¾	90½
2	Ore S L rfg 4s	98¾	98¾	98¾
6	Otis Stl 6s	100¾	100¾	100¾
7	Pac G&E 5s	99¾	99¾	99¾
9	Pac P&L 1st rf 5s	99	99	99
1	Pac T&T 5s '37	101¼	101	101¼
1	Do rfg 5s	102	102	102
56	P-A T&T 6s '34	104	103¾	103¾
3	Para F L 6s '47	99¾	99¾	99¾
2	Pathe Ex 7s '37 wr	80¾	80¾	80¾
6	Penn Dix 6s A '41	91¾	91¾	91¾
11	Penn R R 4½s '30	101¼	101	101¼
5	Do gold 6½s	105¾	105¾	106
4	Do 5s '64	102	102	102¼
8	Do 4½s '63	98¾	98	98¾
1	Do gen 4½s	100¾	100¾	100¾
8	Do gen 4½s	98¾	98¾	98¼
1	Peo G&C of Chi 5s	104	104	104
10	Phila Co 5s '67	97¾	97¾	97¾
3	Phil Elec C & T 4½s	98	98	98
27	Phil Read C I 5s	93¾	93	93
11	Phillips Pet 5½s 39	90¾	90¾	90¾
1	Pierce Arrow 8s	106¼	106¼	106¾
2	Pillsbury Fl Mls 6s	105¼	103¾	103¾
1	Pt Ar Can&Dk 6sA	104¾	104¾	104¾
1	Pocah Con 5s '57	100	100	100
6	Por Ric Am Tob 6s	102½	102	102
17	Postal T & C 5s '53	89¾	89	89½
5	Pressed Stl Car 5s	97	97	97
1	Pub Ser NJ 4½s A	179	179	179
2	Punta Alegr Sug 7s	78	77	77
16	Pure Oil 5½s '37	98¾	98	98
1	Reading gen 4½s	94¼	94¼	94¼
1	Rem Rd 5½s 47 wwi	93¾	93¾	93½
2	Rep I & Stl 5½s	101½	101½	101½
9	Repub I & S 5½s '48	101¾	101¾	101¾
3	Rock Isl Ark 5s	100	100	100
4	SLIM&S gen 5s	98¾	98¾	98¾
5	Do 4s R&G div	93¾	93¾	93¾
7	StL&SF p 5s B	100	100	100
86	Do 4½s '78	85½	85	85
1	Do 4s A	84	84	84
2	S L S W Ter 5s	98¾	98¾	98¾
1	Do 1st 4s	83¾	83¾	83½
1	Sea A L con 6s	76	75	75
1	Do gold 4s stp	73	73	73
1	Do adj 5s	40	40	40¼
1	Sea A Fla Ry 6s A	66¼	66¼	66¼
11	Shell P L 5s '52	94¼	94¼	94¼
11	Shell Union 5s '47	95¾	95¾	95¾
5	Silesian Am

EVENING SUN-TELEGRAPH MARKETS

STOCKS BREAK TO NEW LOWS FOR YEAR

NEW YORK, March 25.—(AP.)—Heavy selling for both accounts imparted a decidedly reactionary trend to the price movement in today's stock market. Scores of leading industrials and rails broke through their February lows, the previous resistance points, and at least 20 dropped into new low ground for the year. A few issues were run up 5 to 9 points in the early trading, but these gains were practically wiped out, and by early afternoon a long list of issues were selling 2 to 10 points below last week's final quotations.

Call money renewed at 9 per cent, but the rate was advanced to 10, when banks called from $15,000,000 to $20,000,00, in loans, and was expected to go higher within the next few days. Heavy withdrawals of funds from New York have been made by out-of-town institutions, particularly Chicago, where individuals and corporations were asked to make available their surplus funds for collateral loans in that city.

BOARD MEETS AGAIN

With the Federal Reserve Board meeting again in Washington today, Wall Street traders continued to show alarm over the credit situation. Unconfirmed reports were in circulation around Wall Street, that banking and stock exchange authorities had virtually served notice on pools to suspend operations, because of the seriousness of the state of credit. As a result, there was heavy liquidation of pool stocks, which was stimulated by reports that some of the large operators, previously identified with the "Bull" campaign, had either liquidated their speculative holdings or taken a short position in the market.

Another advance of ¼ of 1 per cent in bankers' acceptances, placing them ½ of 1 per cent above the prevailing federal reserve discount rates, also had a depressing effect on sentiment.

AUTO SHARES LOWER

Selling was particularly urgent in the merchandising and automotive groups, many issues in the former group having sold at 20 to 30 times their earnings, while the liquidation in the latter group was inspired by reports of unusually large stocks of cars in dealers' hands.

Among the many issues to establish new low prices for the year were Union Pacific, Rock Island and Reading railroads, Sears Roebuck, Kresge, Jordan, Brockway Motors, Gardner Motors, Coca Cola, Postum, Fisk Rubber, International Match Preferred, Johns Manville and Anaconda Copper (New Stock).

LOSE GAINS

International Telephone practically canceled an early gain of 9 points and Curtiss, Goodyear, General Electric and Radio also were unable to hold their early advances. American and Foreign Power dropped 9 points below Saturday's close, A. M. Byers 7, Chile and Anaconda Coppers and Union Carbide 6 each and Kennecott, Detroit Edison, Safeway Stores and Warren Bros. 5 points or more. U. S. Steel common dropped below $180 a share.

CHICAGO BOARD

CHICAGO, March 25.—With reports current that in some sections the conditions of domestic winter wheat was the best in years, wheat prices averaged lower today. Advices were also at hand indicating that in Western Nebraska and Western Kansas the plant was everywhere alive. Opening unchanged to ¾c lower, wheat afterward scored rallies. Corn and oats were relatively strong, with corn starting unchanged to ½c higher and subsequently showing some advance all around. Provisions inclined downward.

Although bearish domestic wheat crop reports were plentiful today, the news from field observers was by no means entirely one-sided. Kansas reports of high winds counted as a bullish factor and a leading expert telegraphed that between Great Bend and Sylvia, Kan., wheat was spotted, some fields having a good stand, but that the general condition was thin with small growth. He added there was ample moisture an inch below the surface, but the top soil was caked and dry, and the crop would show rapid improvement with rain to soften top soil.

Despite weakness which the wheat market showed at times today in connection with disposal of accumulated selling orders, readiness with which offerings were absorbed helped to cause subsequent upturns. It was pointed out the market had suffered a decline of 16c in the last week, and that at least a temporary recovery was natural. Besides, Liverpool quotations were failing to reflect weakness here, and the amount of wheat in ocean passage showed 2,400,000 bushels falling off, compared with a week ago.

The following quotations on the Chicago Board of Trade are reported by A. E. Masten & Co.:

	High	Low	Close
WHEAT—			
March	1.20⅝	1.18⅛	1.19⅛
May	1.23	1.21⅛	1.22⅛
July	1.23⅛	1.24⅜	1.25⅛
September	1.27⅛	1.25⅝	1.27⅛
CORN—			
March	92⅝	91⅝	92⅝
May	95⅜	94⅛	95⅜
July	96⅝	95⅝	96⅝
September	99⅛	98⅛	99⅛
OATS—			
March			45⅜
May	47	46⅛	46⅝
July	46⅝	45⅝	45⅝
September	44⅛	43⅝	44⅛
RYE—			
March	1.06	1.04⅛	1.05
May	1.06⅛	1.05⅛	1.06
July	1.07⅛	1.06	1.06⅜
September	1.06⅛	1.05⅛	1.06
LARD—			
March			12.05
April			12.10
May	12.25	12.20	12.20
July	12.62	12.55	12.55
September	12.92	12.90	12.90
RIBS—			
May			13.75
July			14.00
BELLIES—			
March			14.05
May	14.25	14.12	14.15
July	14.80	14.67	14.67
September	15.27	15.12	15.12

Money Market.

LONDON, March 25.—Bar silver, 29d per ounce. Money 4½ per cent. Discount rate, short bills, 5 5-16@5 5-16 per cent; three months, 5 5-16@5⅜ per cent.

NEW YORK CLOSE WITH NET CHANGES

Div.	STOCKS	Open	High	Low	Close	Chge.
	—A—					
	Abitibi P & P	40⅛	41	40¼	40½	— ½
6	Do pref	81½	81½	81½	81½	0
6	Abraham & S	142	144¾	138½	138½	-4½
6	Adams Exp	881	881	881	881	
2	Adams Millis	30½	30½	30⅝	30⅛	
	Advance Ru	89½	91¼	78⅝	80	9½
	Do pref	90	90	79	79	-11
	Ahumada Ld	4	4	3¾	3¾	-¼
5B	Air Reductn	102⅛	104⅜	100¼	101⅜	2⅛
	Alax Rubber	8½	8½	8⅜	8⅜	-⅜
	Alaska Jun	7¼	7¼	6⅜	6¾	-⅜
	Alb P W Pap	17⅛	17⅛	17	17	
	Alleghany C	31⅜	31⅜	29⅛	29⅝	2⅜
5.50	Do pref wi	100⅛	100½	100	100	-½
6	All Ch & Dye	276¾	278¾	270	272¼	-4¾
7	Do pref	121¼	121¼	121	121	0
7	Allis-Chal	178	178	178	178	-2
2	Amerada Cor	38⅜	38⅜	32½	32¾	-⅜
	Am Az Chem	18⅜	18⅜	17¼	17⅜	-⅛
	Do pref	61¼	61¼	58¾	58¾	-2¾
3B	Am Bnk Note	120	120	117	117	-2¾
	Am Beet Sug	16	16	15¼	15¼	-¾
	Am Bosch M	56¼	56⅜	52⅝	53	-3⅞
1.60A	Am Br S Fdy	54½	56½	52⅜	52⅜	-2¾
	Am Br Shoe	28⅛	28⅜	22⅝	23½	-4⅜
4B	Amer Can	121⅜	128⅜	115¾	116⅜	-5
	Do pref	141	141	141	141	
5	Am Car & F	101	101	97½	99	-2⅛
7	Do pref	117½	117½	117½	117½	
2	Am Chicle	52	54	50¾	50¾	
1.60B	Am Drug	9⅛	9⅛	9	9⅜	-⅛
2	Am En Tilfg	40½	40½	39½	39½	
6	Am Express	315	315	315	315	-3
	Am For Pow	102	103	89	92	-12
3	Am Home Pr	81	81	78¼	79	-1½
3B	Am Ice Sec	40⅛	40⅜	39	39	-1
2A	Am Internat	67	67	61½	62⅝	-3⅜
	Am La Fran	6½	6⅝	6½	6⅜	-⅛
8	Am Locomot	116	117	113	113	-2¾
5.50B	Am Meh Fdy	170	170	170	170	-¼
3	Am Metal	65⅛	65½	60¾	61¾	-3¾
6	Do 6% pref	121	121	120½	120½	-½
	Am Piano	10¼	10¼	10¼	10¼	
1A	Am Pow & L	108½	104¾	95¼	96	-7⅛
5	Do 5% pref	78	78	78	78	
5	Do 5% pf st	79¾	79¾	79½	79½	-1¾
6	Do 6% pref	100	100	100	100	-1
5	Am Radiator	177½	177½	170	170	-7½
6	Am Rlwy Ex	151½	153	147¼	147¾	-12¾
	Am Republics	54	54½	49¼	49½	-4¾
5B	Am Saf Raz	66	66¼	64¾	64¾	-2¼
2	Am Seating	37⅝	37⅝	37⅛	37⅛	-⅝
8	Am Shipbldg	88	90	88	88	
	Am Ship & C	4¾	4¾	4½	4½	-¼
4	Am Sm & Re	118½	114⅞	110	110¾	-3¼
7	Do pref	136	136	135¾	135¾	-¼
14B	Am Snuff	197	197	194	194	
3	Am Steel Fd	69½	69½	64⅛	64⅛	-5⅜
	Am Sugar	76¼	76½	74½	74½	-2½
3A	Am Sumatra	50	50	50	50	
9	Am Tel & Tel	214	214⅞	210	212	-1¾
8	Am Tobacco	167½	167½	165	165	-3
	Do B	167⅛	167⅛	164½	166	-1½
1A	Am Wat Wks	84¾	84¾	81½	81½	-2¾
6	Do 1st pref	98⅝	98⅝	98⅞	98⅞	
	Am Woolen	20½	20¾	20	20	- ½
	Do pref	46	46½	46	46½	
	Am Writ Pap					
	Do ctfs	12	12⅛	11¼	11¼	- ¾
	Am Zinc & L	42½	43¾	38	38⅛	-4⅛
	Do pref	104½	105	104	104½	+ ¼
7	Anacond Cop	168½	166	153⅛	155	-9½
2.40	Anchor Cap	55	55⅞	54⅞	55⅞	- ⅛
3	Andes Cop	62	62¾	55	55	-7
2	Arch Dan M	41¾	41¾	38½	38½	-2½
7	Arm Del pref	88	88	87	87	-1
	Arm of Ill A	14¼	14⅜	12⅛	12⅜	-1⅝
	Arm of Ill B	7¼	7¼	7	7	- ¼
7	Arm of Ill pf	78	78	78	78	
	Arnold Const	28½	28½	25	25	-3
1.50	Art Metals	29¼	29¾	29	29	
2.50	Assoc Dry G	60⅜	61⅝	57	57⅞	-2⅜
10	Atch T & S F	198⅝	199½	197⅛	197⅞	-1⅛
5	Do pref	103⅛	103⅜	103	103	
10	Atl Coast L	175¾	175¾	173¼	175¾	
	Atl G & W I	43½	44	41⅞	42	
4	Do pref	54	54	54	54	
1.25B	Atlantic Ref	61	62	57¼	58¾	-3¼
7	Do pref	118½	118½	118½	118½	0
4	Atlas Powder	98¼	100⅜	97	97	-3
	Atlas Tack	12¼	12⅜	12⅛	12⅛	+1
	Austin Nich	6	6	6	6	
	Auto Sales	27	29⅜	27	27	+ ½
3	Do pref	39	39	38½	38½	- ½
3	Auto S Raz A	45	45	44½	44½	
	—B—					
7	Baldwin Loc	256	256	250	256	-2
6	Balt & Ohio	122⅜	122⅞	119⅝	120	-3½
4	Do pref	79¼	79¾	79¼	79¼	
6.50	Bamberg pfd	109¼	109¾	109¼	109¼	
3.50	Bangor & Ar	66¾	66¾	65½	65½	-1½
2	Barker Bros	30	30	30	30	
1.50H	Barnsdall A	43½	43¾	41	41	-2½
	Beacon Oil	22½	22½	21½	22	- ¼
3	Beech-Nt Pg*	87	87	83½	83½	
	Belding Hwy	14	14	13¾	13¾	0
3	Best & Co	83	83⅛	80¼	80¼	-3½
4	Beth Steel	101	103¾	97½	98	-4¼
7	Do 7% pref	119¼	119¼	119	119	
	Bloomingdale	51⅜	54⅞	51⅜	52½	- ½
4	Bon Ami	80½	80½	78½	78¼	-2½
	Booth Fish	6¼	6½	6¼	6½	- ⅛
6	Borden Co	181	181	177¾	177¾	-2¾
	Briggs Mfg	45¼	45⅝	40⅝	41⅛	-4⅜
3	Brkwy Mot T	60⅜	60½	54	55⅛	-4⅜
4	Bkln Manhat	70¼	71	68	68⅜	-1⅞
2.50	Brown Shoe	39½	40	39½	39½	
	Brunswick T	31½	31½	29	29	-3
3	Brunswk B C	49¼	49¼	47⅜	47⅜	-1½
1	Bucy & Erie	36¼	36¼	35¼	35⅞	-1
2.50	Do CV pref	45¼	45¾	43⅝	43⅞	-2
	Burns Bros					
	Do B	31⅛	31⅜	31⅛	31⅝	- ⅛
4B	Burghs Ad M	280½	281	276	276	-4
2A	Bush Termnl	70	70	65	65	-5
	Butte C & Z	8½	8⅝	8	8	- ⅜
2	Butte & Sup	9½	9⅝	9¼	9⅜	- ⅛
	Butterick	30½	30½	30	30	- ½
	Byers (A M)	160	161	151½	153½	-10¾
2.50B	By-Products	114	114	111½	112¾	-1⅜
	—C—					
4	Calif Packng	76	76¼	74⅛	74⅛	-2⅛
	Callahn Z&L	3¼	3¼	3⅛	3⅛	- ⅛
6	Calu & Ariz	136	136	127¾	130	-5
4	Calu & Hecla	54	55	50½	51¼	-4½
4.50B	Can D G Ale	84	86	82¾	82¾	-1⅛
10	Canada Pac	237	238½	230¼	234	-4
2.80	Cannon Mills	40½	40½	38	38½	3
	Cav Dobbins	36¼	36¼	35	35	-1
3	Celotex Co	68⅛	70	68	68	-1
2	Cen Alloy Stl	48⅛	48⅛	42⅜	43⅜	-2
	Centry Rib M	14¾	14⅜	14¼	14¾	
5	Cerro De Pas	109¼	110¾	105	105⅞	-4⅛
	Certain-Teed	20½	20½	20½	20½	
2A	Certo Corp	60	60	59¼	59¼	
3	Chesapke Crp	81½	81½	80	80⅞	- ⅝
10	Ches & Ohio	217⅜	217¾	214½	215	-2
	Chic & Alton	15	15	14½	14½	-⅜
	Do pref	20½	20⅝	18½	18¼	-2
	Chi Gt Wstn	17¼	18⅛	15½	15⅝	-2¼
	Do pref	55¼	55½	50¼	50¾	-5¼
	Ch M & St P	34⅜	34⅜	33⅜	33⅝	- ½
	Do pref	55¼	55¼	53½	53½	-1½
4.50B	Chi Nthwstn	84½	84½	83	83	-1½
6	Chi Pne Tool	81½	81¾	80	80	-1
	Do pref	49½	50¾	49¾	49¾	-1¾
7	Chi R I & P	126	126	124¼	124½	-1¾
3	Chick Cot Oil	43¼	43½	43	43	- ¾
2.40	Childs Co	52	52	48½	48½	-3¼
3.50	Chile Copper	121	121	110¾	110¾	-10¼
3	Chrysler Mot	106	107¾	100	100½	-5¼
3	City Ice & F	57	57⅛	57	57	0
	City Stores	23	23	22	22	-1
3.50	Do A	50	50	50	50	
5	Cluett Peaby	63½	63½	60	60	- ¾
4	Coca-Cola	129¼	129½	128	128	-1¼
	Do A	48¾	48¾	48¾	48¾	- ¼
	Collins & Aik	68½	64	58	59	-4¼
	Col Fuel & I	67⅜	68⅛	62	62	-5½
3	Col & Southn	115	115	113⅜	113⅝	
4	Do 1st pref	77	77	76¼	76¼	
4	Columb Carb	135	135	129	129	-6
5	Col Gas & El	142	142⅛	136⅝	138⅛	-3¼
	Do new wi	87⅜	87⅜	86½	87	1
6	Do pref	104¼	104¼	104	104	
	Col Graphone	76	77⅜	70¼	71	-4⅛
2	Comm Credit	50½	50¾	47⅛	47⅜	-3⅝
1.75	Do pref B	25⅝	25⅝	25⅛	25⅛	0
6.50	Do 1st pref	98½	98½	98½	98½	-1½
4A	Comm Inv T	164	165	163	163¾	-2¼
8A	Comm Solv	255	255	247½	250	-10
4B	Comm Power	130¾	131	126⅝	127	-3¼
2	Conde Nast P	78½	78½	78	78	- ½
	Congoleum	25⅜	25⅝	22⅜	24	-1⅛
7	Congress Cig	81	81	78¼	79	-2½
	Coniey Tinf	1	1	1	1	
7	Cons Cigars	86⅝	86⅝	85	85	-2½
	Consol Film					
2	Do pref	27	27¼	26½	26⅝	- ⅜
3	Consol Gas	104½	106⅜	101½	102	-2½
5	Do pref	99⅞	100⅜	99⅜	99⅞	0
6	ConRRofC pf	64½	64½	63	63	
	Cons Textile	8¾	8⅞	8⅜	8⅝	- ⅛
1.20	Container A	20	20	18⅜	18⅜	-1⅝
.60	Do B	.9⅝	10	8⅞	8⅞	1
	Cont Bak A	60⅜	60⅜	59	59⅜	-2⅛
	Do B	9¾	9¾	9½	9⅝	- ⅛
8	Do pref	91¾	91¾	90½	90½	
2.50	Cont Can	75	77¾	70¾	71½	-4⅜
2	Cont Insur	82⅜	82⅜	81	81	-2½
	Cont Motors	21¼	22	19¾	19¾	-2⅜
3.25B	Corn Prod	83½	83¾	82¾	82¾	-1¼
3.50	Coty Inc	64¾	66¼	60½	62⅜	-4⅝
	Crosley Rad	105¾	106¼	97¾	97¾	-8
5	Crucible Stl	88⅝	88⅝	86¾	86⅝	-2
	Cuba C Sug	8¾	8⅞	8¼	8⅜	- ⅛
	Do pref	12⅝	12¼	11⅝	11⅝	- ⅜
	Cuba Co	19¼	19¼	19	19	0
	Cub Am Sug	13⅝	12	11⅝	12	+ ¼
	Cub Dom Sug	5	5⅛	5	5⅛	
4	Cudahy Pkg	56⅜	56⅜	54½	54½	
1	Curtiss Aero	145½	151	142	142¾	-3¼
3.52	Cutler Hamr	60¼	60¼	60	60	
	Cuyamel Fit	77	77	76¼	76⅜	- ⅛
	—D—					
	Davison Che	61⅜	61½	57¼	58	-3¼
3	Del & Hud	189	189	182½	183	-6
7B	Del L & W	128½	128½	127½	127½	-1⅜
	Ren R G pref	65¾	65½	64	64	-2
8	Det Edison	254¼	254¼	251	251	
2.70B	Dev&Reyn A	57⅞	57⅞	55¾	55¼	1
	Diamond Mh	152	152	148¼	148¼	-3¾
1	Dome Mines	9⅜	9⅜	9⅛	9⅛	¼
4	Drug Incorp	116½	116½	114½	114½	-1¼
4A	Dunhill Inter	69½	69½	68½	68½	-⅞
1	Duplan Silk	20½	20½	20½	20½	
8.75B	Du Pont D N	184	186½	180	181¼	-3¾
6	Do deb	117¾	117¾	117¾	117¾	
	—E—					
8B	Eastman K	179⅛	180	178	178	-1⅜
3	Eaton Axle	65¼	65¼	63	63	-3
2.50	Eitingon Sch	33⅜	33⅜	32¾	33¼	0
6.50	Do pref	100	100	100	100	
4.50B	El Auto Light	150¼	151½	141	141	-9½
	Elec Boat	16⅜	17	15	15½	1
1	El Pow & Lt	65½	66⅛	60½	61½	-4¼
7	Do pref	106¼	106¾	106¼	106¼	-¼
5	Elec Sto Bat	83⅜	83⅜	79⅝	79⅝	-3⅞
	Elkhorn Fuel	4⅜	4⅞	4½	4½	
	Emer Brtg A	13	13	13	13	-1
5	Endict Jhson	74	74	73¼	73¼	-⅝
1A	Engve Pub S	51⅞	51⅞	47	48	-4
2	Equit Office	34⅝	35	34½	34½	
	Erie R R	69⅛	69½	66⅝	66⅞	-3
	Do 1st pref	59⅝	59⅝	59	59	- ⅛
4.50B	Eureka Vac	51½	51½	49	49	-4
	—F—					
1.50	Fed Lt & Tr	79¼	79¼	79	79	- ¾
80A	Fed Motor	17½	17½	17	17	- ⅜
2	Fid Ph F Ins	97½	97½	96	96	-2
	Filenes & Sns	94	94	92	92	-2
1.50	First Nat Str	68	68	66½	66½	-1½
	Fisk Rubber	14⅛	14⅜	13¾	14⅜	¼
3.75B	Fleishman	73	73¾	71⅜	71⅜	-2⅛
	Florsheim Sh	50	50	50	50	
	Follansbe Br	67¾	68	64	65	-3¼
	Foundation	56½	56½	56½	56½	-1½
4	Fox Film A	90⅜	91¾	87	88	-2½
6.25B	Freeport Tex	47¼	48	45	45	-2¼
	—G—					
	Gabrl Snub A	23	23	20	20	-3½
	Gardner Mot	14	14	10½	10½	-4
4	Gen Am T Cr	88	88	86¾	87¼	-2¼
	Gen Asphalt	67¼	67¼	64½	64½	-3
	Gen Cable	52½	52½	44	44	-9
	Do A	105½	105½	102¼	102½	-4½
4	Gen Cigars	68	68	67½	67½	-1¼
6B	Gen Electric	227¾	231½	223	225¼	-2¾
.60	Do special	11¼	11⅜	11⅛	11⅛	
2B	Gen G & El A	88½	88½	88	88	- ½
3	Gen Mills	75¼	75½	74¾	76	+¾
7	Do pref	97	97	97	97	
3	Gen Motors	86¼	87¾	82	82⅜	-3⅞
7	Do 7% pref	125¾	126¾	125½	125⅝	- ¾
4	Gen O Adv A	50½	50¾	48½	50½	0
2	Do ctfs	38¾	38¾	38	38½	- ¾
5	Gen Ry Sig	100	100½	98¼	98¼	-2⅝
2	Gen Refrac	74	74	74	74	-1
5A	Gillette S Ra	114	114	112¾	112¾	-1¼
	Gimbel Bros	40⅜	40⅜	40⅛	40⅛	- ⅜
7	Do pref	84⅜	84¼	83⅜	83⅜	
1.67½B	Glidden Co	41½	41½	40½	40½	-1
	Gobel Incorp	52⅛	52⅜	48	48	-4⅞
2.50	Gold Dust	65¼	66⅛	60	60	-6¼
4	Goodrich B F	93⅛	93½	88½	90	-3⅛
	Goodyr T&R	137⅝	140⅜	128½	130⅜	-7⅝
7	Do 1st pref	103⅝	103⅝	103	103	- ¼
2.50A	Goth Silk Hos	58	58	55¼	55¼	-3⅛
2.50A	Do new	57½	58	55½	55½	-3½
	Graham Pge	46¾	46¾	43¾	43¾	-3
6	Granby Cop	99	99¼	93½	94	-4¾
1	Grand Stores	88⅛	89	86	86	-2⅛
	Grand Union	23¾	23¾	23¼	23½	- ⅜
3	Do pref	46½	46½	45⅛	45⅞	- ⅝
1	Grant Co	122¾	122¾	121¼	121¼	-1½
1.25H	Gt No Ore ctf	31⅛	31½	28½	29¼	-2¼
3	Gt Northn pf	106¾	106¾	103⅜	103⅛	-3
5	Do pfd ctfs	104	104	103	103	-2
2.80	Gt Wstn Sug	35¾	35¾	35⅛	35⅛	- ¾
8	Greene C Cop	180	183	164	166	-12⅞
	Guan Sugar	4	4	4	4	0
	Gulf Mobile	48	48	48	48	0
4	Gulf States S	67⅞	67⅞	66¼	66¼	-2⅝
	—H—					
1.50	Hacksk WatA	27	27	27	27	
	Hahn Dept S	46⅛	46	43⅜	43½	-2⅜
6.50	Do pref	103	103½	103	103	0
2	Hartman A					
1.20	Do B	26¾	26¾	25	25	- ⅝
	Hershey Ch	71	71	69½	69½	
4	Do pref	85½	86¼	83½	85	- ¾
2.75B	Holland Fur	45½	45½	43	43¼	-3
2.50	Holindr&Son	18¾	18¾	18	18	
4B	Household Pr	70	70	70	70	- ½
	Houston Oil	97½	97½	89	89	-7
4	Howe Sound	78	79¼	73½	74¼	-4⅛
2.50	Hud & Man	45¼	45¾	42½	42⅝	-2¾
5	Hudson Mot	87⅜	89¼	84	84½	-3¼
2A	Hupp Motor	70	70⅜	65⅞	67	-3⅛
	—I—					
7	Ill Central	138	138	137	137	-1
2	Indpdt O & G	33⅝	33⅝	31½	31¼	-2¼
	Indian Mtcle	25¼	26	25¼	26	+ 1
	Indian Ref	37¼	39⅝	35½	36⅝	-1½
	Do ctfs	37⅜	37½	33½	33⅜	-3⅛
6B	Ingersol Rnd	130½	131	130	130	
6.75B	Inland Steel	93½	93⅛	90	90	-2¾
4	Inspirat Cop	59⅛	60¾	58½	58½	-6⅝
	Interb Rap T	45½	48¾	43	43	-3
	Interent Rub	11	11¼	11	11	- ¼
	Intern Ag Ch	14½	14⅝	14	14	- ¼
1.75	Do pr pref	81	81	81	81	
5A	Intern Bus M	157¼	157¼	157¼	157¼	-1½
4	Internat Cem	90	90	86½	86½	-2¼
2	Inter Combus	80¼	80⅞	72	72	-7¾
3.50	Intern Harv	106¾	108¾	100	101¼	-4⅝
7	Do pref	142	142⅛	142	142⅛	- ⅛
3.20	Inter Mtch pf	86¼	86⅝	83½	84	-3¾
	Inter Mer M	5¾	5¾	5¼	5¾	
	Do pref	41	41	39	39	-2¼
80	Intern Nickel	50⅞	52¾	48¼	50	- ⅛
2.40	Intern Paper	75	75	75	75	
2.40	Do A	32	32¼	32	32	0
	Do B	20¼	20⅛	20	20	- ¼
	Do C	14¾	14¾	14	14	- ⅛
	Do pf new	90½	90½	89	89	
	Intky ofCAm					
5	Do pref	74¼	74¼	74¼	74¼	
2.50	Inter Pr Lnh	58	58	54	54	
6	Intern T & T	237	247	237	244⅞	+6⅞
2	Interste D S	78	78	78	78	- ⅛
1.50B	Intertype	30¼	31¾	30¼	30¼	0
4	Island Ck Cl	60	60	59¾	59¾	- ¼
	—J—					
5B	Jewel Tea	143	143	139	139	-4⅛
7	Jones & L pf	121	121¾	121	121⅜	
5	Johns Mnvle	180	181½	170	171½	-8½
	Jordan Mot	11⅜	11¾	10¾	11	- ⅜
	—K—					
5*	K C Southn	83⅝	83⅞	81½	81

EVENING SUN-TELEGRAPH MARKETS

New York Curb Market — Securities Steady Here

OUTPUT CHECK ALONE CAN AID OIL BUSINESS

By GEORGE H. SNYDER.

OPINIONS on the future trend of oil production and prices are many but there is very little agreement, even among those whose ears are close to conditions in the producing fields. Whether the depression of 1927 is to be repeated this year depends largely on the success of movements now under way to further curtail the output of crude oil.

Prices of oil slumped sharply two years ago under the pressure of a production far in excess of demand and the accumulation of enormous amounts of oil in storage. The year was disastrous for most companies but conditions were improved in 1928 by concerted attempts to curtail the output. The crude oil market was strengthened and gasoline prices materially improved. The amount of oil being raised to the surface was brought into line with demand although the stocks still remained large.

ALL would have gone well had not new fields in California, Oklahoma and Texas been developed. The initial production of new wells in January was 675,551 barrels which was 43 per cent more than the initial output in the same month of 1928. This, together with the fact that stocks of crude had been increased sharply in November and December was responsible for reductions in the prices of crude oil last January.

The American Petroleum Institute is now trying to induce the producers to bring their production on April 1 down to the level which prevailed on that date a year ago. This would mean that output in this country would be cut 8 per cent.

SOME success has already been obtained in new proration agreements but several of the large fields are still to be brought into line. The nation's production in the week ended March 16 averaged 2,631,519 barrels a day, a reduction of 72,000 barrels from the peak of two weeks before.

The greatest reduction has taken place in Oklahoma through the establishment of a six-day week. The closing of wells on Sunday resulted in a drop of 63,000 a day in that area's output in two weeks. California has made some progress by cutting its output 10,000 barrels a day. Further curtailment is expected there. The statistics show that Texas has not been successful so far in bringing its flow of oil into check.

The pessimists doubt that proration efforts will be sufficiently successful to prevent further cuts in crude prices while the optimists are confident that real progress can be made. The latter group points to the fact that some of the new fields have not been fully up to expectations. In addition, much of the present stocks consists of low grade crude from which the gasoline recovery will be small.

AS FURTHER points on the favorable side, the companies controlling Venezuelan oil are reducing their imports. Crude from this source can be laid down at refineries on the Atlantic Seaboard for less than California crude so that Venezuela must be considered as an important part of our supply for domestic use.

The oil policy announced by President Hoover is another bullish factor. The United States government is the largest owner of oil lands. Production from government fields is now 6 per cent of the country's total. The policy of not disposing of additional government oil lands will act as an important check to future production.

MODERN road building and the trend toward fireproof building construction have made concrete one of the most important building materials of the present day. There are practically no construction jobs that do not use a large amount of concrete in some manner. The growth of the cement industry to keep pace with this is common knowledge. But few know that another industry has been growing with it and has become one of the fundamental sources of the nation's raw materials.

Sand and gravel are necessary components of concrete. The increased use of cement and the fact that modern engineering requires precise standards have made the digging and preparation of sand a gigantic business handled by large companies with substantial capital investments behind them.

One of the largest sand companies in the United States which is the dominant organization in the industry in Eastern Pennsylvania is to be refinanced by a leading international banking house this week. The company has total assets of $22,000,000 which indicates that the digging sand is "big business."

PETROLEUM PRICES

Pennsylvania (N. Y.) Transit Lines	$4.10
Bradford (National Transit Lines)	4.10
Pennsylvania (National Transit Lines)	4.00
Pennsylvania (S. W. Pa. Pipe Lines)	4.00
Pennsylvania (Eureka Pipe Lines)	3.90
Pennsylvania (Buckeye Pipe Lines)	3.85
Cornlng (Buckeye Pipe Lines)	1.65
Cabell grade (Eureka Pipe Lines)	1.55
Somerset (Cumberland Pipe Lines)	1.50
Bagland grade oil	.95
Western Kentucky	1.03
Lima	1.09
Indiana	1.27
Princeton	1.43
Wooster	1.42
Plymouth	1.45
Illinois	1.45
Waterloo	1.37
Saginaw (Mich.) Berea sand oil	1.79
Saginaw (Mich.) Saginaw sand, 47 degrees gravity	1.82
Petrolia (Canada)	1.93

Foreign Exchange.

(Reported by Mellon National Bank.)

English sterling, demand	$4.85
do cables	4.85⅛
French francs, demand	.0390 11-16
do cables	.0390 15-16
Italian lire, demand	.0523⅛
do cables	.0523⅝
German marks, demand	.2370⅛
do cables	.2372⅛

NEW YORK CURB MARKET

NEW YORK, March 25.—(AP.)—The curb market was generally unsettled today, reflecting wide-spread nervousness over the credit situation. Bullish operations in a few issues in the late forenoon were abandoned when call money touched 10 per cent. Still higher rates for bankers' acceptances were announced, and the Federal Reserve Board again went into session in Washington.

Declines appeared throughout the list, but generally the situation was kept well in hand. The stocks also traded on the Chicago Stock Exchange were steadied by a statement from R. Arthur Wood, president of the Chicago institution, that there is nothing critical about the money situation in Chicago, and denying reports that a money pool had been formed and further stock listing refused.

Firestone Tire was pushed up 9, and Ford Motor of Canada 8 points in the forenoon. Aviation Corp. of the Americas moved up 5 points, and Goldman Sachs Trading made a moderate gain. These gains were not all maintained later however, and the motors developed 5 points. Hiram Walker was another weak spot, dropping more than 3 points.

The oils were irregular, but fairly well supported. Continental dropped 2 points but rallied somewhat. Indiana sagged, then turned firm. Humble moved up 4 points, then ran into selling. Mines turned weak, Newmont dropping 6 and Noranda 3 points.

Following is the list of transactions on the New York Curb Exchange, giving all stocks and bonds traded (00 omitted in sales column of stock list; 000 omitted in sales column of bond list):

STOCKS.

Sales.	High.	Low.	Close.
2 Acetol Prod A	19½	19	19½
64 Acoustic Prod	8⅛	7⅞	7⅞
13 Aero Supply A	45¼	44½	44½
2 Do B	45	45	45
1 Alabam G S R	152	153	152
2 Alles & Fisher	29¾	29¾	29¾
2 Allison Drug A	4½	4½	4½
15 Do B	3¼	3⅛	3⅛
12 Aluminux Am	164	159½	159½
1 Do pfd	106	106	106
2 Do Goods	32¾	32⅝	32⅝
2 Do Ltd	119	116	116
18 Am Beverage	15	15	15
2 Am-Brit Cont	19	18⅝	18⅝
12 Am Brown B B	17⅝	17	17
5 Am Colortype	46	46	46
9 Am Com Alc	80	80	80
39 Am Com Pow A	29	28¼	28¼
15 Do B	30⅞	29	30
24 Do war	9⅝	9⅛	9⅛
13 Am C Oilfields	.56	.51	.51
25 Am Cyan B	59	56	56⅛
8 Am Dept S	20⅝	20	20
24 Am & F Pow w	78	72	73
23 Am G&E	149	144	144
9 Do pfd	105¼	105¼	105¼
2 Am L&T	235	231⅛	231½
2 Am Maracaibo	5¼	5¼	5¼
8 Aero Under	44⅞	44	44⅞
24 Alex Ind	20	19½	19⅝
4 Am Cit A	40⅝	40⅜	40⅝
6 Do B	25⅛	24⅞	24⅞
2 Agfa Ansco pfd	82⅜	82⅜	82⅜
32 Am Roll Mills	93½	90¼	90¼
9 Am Solv & Chm	37	36	36
3 Do ptc pf	50	49⅞	50
6 Am Stores	86¼	86	86
65 Am Super A	101	95¾	95¾
23 Do B	100¼	96⅛	97
1 † Do 1st pref	98⅝	98⅝	98⅝
8 Do cvt pref	92⅜	91½	91½
2 Amsterdam Tr	31	31	31
2 Anglo-Am Oil	16½	16½	16½
2 Anglo-AmO vcd	16½	16⅜	16⅜
2 Anglo Chil C N	41	41	41
54 Arcturus	35¼	30½	31½
45 Arkansas N G	5½	5¾	5⅝
60 Arizona Globe	.23	.21	.21
2 Ariz Power	35⅜	35⅜	35⅜
1 Asso D & P	23⅜	23⅜	23⅜
20 Asso G & E	60¼	60⅛	60⅛
6 Asso Apparel	5	5	5
14 Asso G&E rts	10¼	9¾	9⅝
4 Asso Rayon pf	73	72⅞	73
15 Atlantic F & S	1⅛	1	1⅛
3 Atlas Pt Cem n	50	50	50
12 Auburn Auto	176½	170⅛	173
2 Autom Reg Mch	11¼	11⅛	11¼
14 Do cvt	22	22	22
5 Avia Cred	21½	21	21⅛
279 Avia Co	20¼	18¾	19⅜
53 Avia Cp Am	62⅜	53	53
†150 Babcock & Wil	119½	118½	118½
2 Bahia Corp	13½	12⅝	12⅞
5 Bellance Air vtc	18	17½	17½
1 Bendix new	115	115	115
*25 Bigelow H C	104	104	104
1 Blauner's	57⅜	57⅜	57⅜
13 Bliss Co	45⅜	44⅛	44⅛
1 Blumenthal	85¼	85¼	85¼
3 Bohn A & Brass	112	111	111
2 Borden Co new	91¼	91	91
2 Bonack	70	69	69
1 Borne & Scrym	40	40	40
9 Braz Tr & Lt	55½	55	55
1 Bright Star B	11⅝	11⅝	11⅝
28 Briggs Strat	36¼	35½	35½
2 Brill B	10¼	10¼	10¼
1 Brillo Mfg	23⅞	23⅞	23⅞
13 Bristol Myers	95	93⅛	93½
10 Brit Am Tob B	30	30	30
18 Brit Celanese	6	6	6
25 Bklyn City R R	8⅛	8	8
3 Buckeye P L	69⅛	69	69
2 Budd Mfg	62	62	62
15 Buff Niag & El	68¾	68	68
5 Do A	57⅛	57	57
6 Do pfd	25⅝	25⅝	25⅝
5 Bullard Co	50¼	49⅝	49¾
2 Bunk Hill & Sull	155½	155	155½
12 Burma Co Ltd	4⅜	4⅛	4⅛
2 Butler Bros	31⅛	31⅛	31⅛
1 Buzza Clark	8⅞	8⅞	8⅞
1 Campbll Wyant	41½	41½	41½
13 Cameo vtc	11⅜	10⅞	10⅞
14 Do pfd	32½	32	32
45 Can Marc Wire	8¼	7⅝	7⅝
1 Capital Admin	75⅛	75⅛	75⅛
15 Carib Synd new	3¼	2⅞	2⅞
3 Carnation Milk	40⅞	40½	40⅞
2 Carnegie Metals	18	18	18
*20 Casein Co	209½	209½	209½
1 Caterpil Tract n	75	75	75
3 Celanese C A n	45⅛	45	45
2 Do pte 1st pfd	109	108½	108½
1 Cent Atl Sts	15	15	15
5 Do new	78¼	77	78½
45 Cent Pub Ser A	43½	43½	43½
2 Cent Sts Elec	151½	151	151½
2 Do war	25¼	25¼	25¼
1 Do pfd	115	115	115
2 Do cvt pfd	126½	126	126
2 Do pfd ex-w	84¾	84½	84½
1 Centrifugal Pipe	10	10	10
8 Chain Stores	35½	35	35
75 Checker Cab nw	76½	72½	73
3 Chesebro Mfg	151¼	151	151
*50 Childs pref	103½	102	102
84 Cities Serv new	31	30⅝	30⅝
6 Do pref	97¼	97	97
142 Do old	120⅞	119⅞	119⅝
2 City Mach & Tl	28½	28¼	28¼
2 City Sav Budpst	31	30½	30½
15 Club Alum Uten	30	29⅝	29⅞
1 Cohn Hall & M	40¼	40¼	40¼
1 Colgate Palmoli	73	73	73
1 Colombian Synd	1¼	1⅛	1⅛
15 Colon Oil	9⅝	9¼	9⅝
2 MasseyHarris n	74½	73	74½
8 Mavis Bottling	8⅞	8¾	8¾
1 McCord Rad B	23	23	23
1 Mead Json Sc n	61	61	61
1 Meadows Mfg	18	18	18
12 Memphis Gas	17	16⅞	17
6 Merritt Ch & S	26	26	26
1 Metro Ch Stores	76¼	76¼	76¼
5 Mexico Ohio	6	6	6
1 Mid West Util	165	165	165
1 Midvale Stl Del	60	60	60
1 Milgrim Bros	16½	16½	16½
2 Min Co Canada	4⅜	4⅜	4⅜
7 Minn Hon Reg	65¼	64¼	65
60 Miss Kan P L	36½	34½	34⅝
2 Mock Judson	37	37	37
23 Mohawk & H P	52	50⅛	50⅞
2 Do war	25⅜	25⅛	25⅜
5 Montecatini rts	3⅜	3½	3½
1 Montec M & A	14⅜	14⅜	14⅜
1 Mortgage Co	47⅜	47⅜	47⅜
8 Mount Gulf Oil	1¼	1⅛	1⅛
2 Mount Prod	20	19½	19½
8 Munic Serv	28⅜	26	26
4 Murphy Co Pen	104⅞	100	104⅞
47 Nat Aviation	76⅛	72	72
*25 Nat Bak pfd	68	68	68
24 Nat Dairy wi	64⅞	62½	62½
1 Nat El Pow A	31	31	31
1 Nat Fam Stores	34⅝	34⅝	34⅝
1 Do pfd	42	41¾	41⅝
2 Do rts	1⅞	1¾	1¾
2 Nat Food Pro A	35	34⅜	34⅝
2 Do B	11	10⅝	10⅝
2 Nat Fuel & Gas	27	26⅞	26⅞
2 Nat Pub Ser B	31	30½	30½
3 Nat Rub Mach	31¾	31⅝	31⅝
1 Nat Sug Ref nw	44	44	44
4 Nat Thea Sup	11	10¼	10⅛
6 Nat Trans	28½	23⅛	23½
4 Nehi Corp	24½	24⅛	24⅛
2 Neisner Bros	156	156	156
1 Do pfd	202½	202½	202½
*50 Newberry JJ Co	118	118	118
1 Newberry Co pf	107¼	106½	106½
4 New Bradford	4⅜	4¼	4⅜
20 New Cornelia C	45½	44½	44½
17 New Eng Fuel	3½	3	3⅛
2 New Mex&Ar L	8½	8½	8½
50 Newmont Min	214¾	210	210
12 Newport Co	45	41¼	41⅜
4 Newton Stl new	97¾	89½	94½
15 N Y Investors	43½	42	42
10 N Y Mdse	43	43	43
4 N Y Petroleum	21⅝	20¾	20¾
*50 N Y Tel 6½% pf	112	112	112
1 N Y Transit	80¼	80¼	80¼
1 †Niagara Shares	40	40	40
1 Do rts	2	2	2
1 Nich & Shep nw	108⅛	108⅛	108⅛
14 Niles Bem Pond	51	50	50
1 Nipissing Mines	3	3	3
4 Noma Elec	19⅞	19⅛	19⅛
50 Noranda Mines	58½	55½	55⅝
1 Nord War pf wi	41½	41½	41½
70 North Am Avia	15¼	14⅜	14⅜
1 NAmUtSe 1st pf	94½	94½	94½
1 No Pipe Line n	54	54	54
1 No States Pw A	154	154	154
43 Northeast Pow	46½	44¼	44¼
1 N West Eng nw	41	41	41
1 Novadel Agene	27⅛	27⅛	27⅛
1 Do pref	90	90	90
*125 Ohio Brass B	86⅞	85	86⅞
40 Ohio Copper	3⅜	3⅛	3⅛
4 Ohio Oil	69½	67⅞	67⅞
4 Oil Stocks A	16⅛	15⅞	15⅞
14 Oliver Farm	45¼	44½	44½
4 Do cv	65⅜	65	65
5 Do A pref	100	100	100
1 †Ontaria Mfg	29½	29½	29½
4 Pacific West Oil	20⅜	20¼	20¼
5 Pandem Oil	2⅜	2⅛	2⅜
4 Pantepec Oil Ve	8⅝	8½	8½
2 Parke Davis nw	52⅜	52⅛	52⅛
2 Parker Pen	46	46	46
4 Paramount Cab	30	29⅞	29⅞
*50 Penney Co	365	355	355
*250 Do A pref	100	98½	100
4 Pa Oh Edis nw	56⅛	55	55
2 Do war	35	32¼	35
*20 Do pr pref	104	103	103
1 Penn Pw&Lt pf	109½	109½	109½
8 Penn Wat & P	87½	85¼	85¼
2 Peoples Drug S	81	80½	80½
2 Peoples Lt&P A	53	53	53
*80 Pepperell Mfg	102¾	102¾	102¾
50 Petroleum Co	32	31¾	31¾
*250 Phelps Dodge	329	310	320
2 Do new	83	82½	82½
3 Philip Morris	3⅛	3⅛	3⅛
4 Philippe (L) B	25¼	24⅜	24¾
4 Pick Barth pref	18	18	18
2 Pitts Screw	25	24⅜	24⅜
4 Pierce Governor	34½	33⅛	33⅛
2 Pitney B Post	17⅞	16⅛	16⅛
3 Pitts Pl Glass	69¾	69½	69½
4 Pratt & Lambt	72	72	72
2 Procter & Gamb	358	355	355
1 Propper Silk H	37½	37½	37½
*30 Prudence Co pf	104	104	104
*50 Puget Sd pfd	99	99	99
2 Pyrene Mfg	8	7⅞	7⅞
30 Rainbow L PrA	48¾	44	45⅛
20 Do rights	3¼	2½	2⅝
1 Ray Bestos	77	77	77
10 Red Warrior	25	25	25
4 Reiter Foster	6⅝	5⅝	5⅝
2 Repetti Candy	1¼	1⅛	1¼
4 Republic Brass	50	48	48
2 Do A	112	108½	108½
3 Rep M Tr ctf	2⅜	2½	2½
15 Reynolds Metal	45⅞	43¼	44
15 Do preferred	73⅜	73½	73½
3 Richmd Radtr	16¼	16	16
4 Ritter Dental	60¼	60	60
1 Roan Ant Cop	44½	44½	44½
7 Roch C Pow	37½	35½	35½
5 R Royce Ltd	10½	10¼	10¼
*150 Do preferred	70	65	65
3 Roosevelt Field	17⅞	17⅝	17⅝
4 Root Co pr pfd	25⅜	25	25⅜
1 Ross Gear & Tl	53⅜	53⅜	53⅜
15 Ross Stores	10	5	8
2 Ruberoid Co	80¼	80	80
1 Ryan Con	7⅞	7⅞	7⅞
15 Safe T Stat Co	31	30	30
*25 Safety Car H&L	218	218	218
10 St Anthoy Gold	.35	.35	.35
4 St Regis Paper	131	125½	125½
1 Salt Creek Cons	4¼	4¼	4¼
3 Salt Creek Prod	23¾	23½	23⅝
2 Schiff & Co	67	66⅞	66⅞
1 Schulte R'Est	29	29	29
4 Schulte United	18⅜	17	17
4 Sec G Am Inv	27	26⅛	26⅜
2 Do pfd	108⅜	108½	108½
1 Segal L & Hard	10¼	10¼	10¼
220 Select Indust	23⅜	22¼	22¼
14 Do 1st paid	99⅛	99	99
1 Selfridge P Stor	3⅝	3⅝	3⅝
1 Sentr S Control	9	9	9
70 Servel Inc vtc	17⅝	16⅝	16⅝
3 Sharon Steel	43	43	43
50 Shattuck Denn	23⅜	22½	22½
1 Sierra P Elec	54	54	54
25 Sikorsky Aviat	44⅞	43	43
15 Silica G Cor vtc	39½	37½	37½
1 Silver I Bros	23⅛	23½	23⅛
1 Simmon B c pfd	48	48	48
*30 Singer Mfg	575	570	570
1 Skinner Organ	42⅝	42⅝	42⅝
3 Solar Ref	41½	40	40
7 Sou Am G & P	2⅜	2⅜	2⅜
3 South Asbestos	39⅝	38¼	38¼
3 South Coast	23	22⅞	22⅞
35 S'east P & Lt	80⅜	80	80
20 Do war	37¼	36	36
1 Do pf pfd	86	86	86
1 So Cal Ed A pfd	28⅝	28⅝	28⅝
2 Do C pfd	24⅜	24¼	24⅜
1 So Ice & Util	12	12	12
1 South Penn Oil	46	46	46
2 South P L	15½	15½	15½
5 Southwest Dair	18¼	18	18
2 Southld Royalty	22⅜	22½	22½
3 Spalding A G n	39⅜	39½	39½
4 Span & Gen Cor	4⅜	4¼	4¼
5 Sparks Withing	18¼	180	180
4 Stand Invest	39	37	37
8 Stand Motors	3⅜	3½	3⅝
56 Stand Oil Ind	61½	58¾	58¾
1 Stand Oil Kan	18½	18½	18½
3 Stand Oil Ky	40¼	39⅞	39⅞
1 Stand Oil Neb	47½	47½	47½
5 Stand Oil Ohio	116	113½	113½
*30 Do pfd	121	121	121
*50 Stand P & Lt pf	101¼	101¼	101¼
5 Stand Stl Propel	28⅞	27⅝	27⅝
8 Starrett Corp	30	30	30
16 Stein Co	33	30½	30½
5 Do pfd	94½	94	94
2 Stein Cosmetics	18⅜	17¼	17¼
6 Sterling Sec ctf	33	30½	33
2 Stern Bros B	12½	12	12
12 Stewart Warn n	67¼	64	64
5 Stinnes Hugo	13⅜	12¾	12¾
1 Ctrocck & Co	43	43	43
4 Stutz Mot Car	20	20	20
1 Swan & Finch	15½	5½	15½
3 Swift & Co	131⅛	130½	130½
4 Swift Int	32⅞	32½	32⅞
6 Syracuse WMB	19¼	18⅜	18⅜
15 Taggert Corp	47	45¼	45¼
1 Tampa El	65¼	65¼	65¼
10 Tech Hugh Oil	8⅜	8⅝	8⅝
2 Texon O & L	21	21	21
3 Thermoid Co	31	31	31
2 Do pref	99½	99½	99½
16 Thompson P A	61⅞	58½	58½
4 Tmpson Star pf	53	52⅝	52⅝
5 Tidal Osage	12	12	12
1 Do non vot	11½	11½	11½
17 Timkent Det Axl	24⅞	22⅞	22⅞
4 Tob & Allied St	55	55	55
8 Tob Prod Exp	2⅜	2⅜	2⅜
26 Transamer Cp	140⅜	138½	138½
5 Transcon A T	26⅝	26½	26½
60 Trans L D P	15½	14⅞	14½
16 Tri-cont Corp	32	31½	31½
5 Do pref	104⅞	104½	104½
2 Triplex S G	23¾	23¾	23¾
1 Trunz Pork St	50¾	50¼	50¼
*150 Tubize ASB ctf	401	400	400
2 Tung SolLampA	30⅛	29⅞	29⅞
5 Union Am Inv	60½	59	59
1 Union N G Can	40	40	40
4 Union Tob	14½	14⅜	14½
30 United Air Craft	83	78⅛	78⅛
6 Do pfd	71	68	68
2 Unit Carbon vtc	67	65	65
1 Do pfd	99⅝	99⅝	99⅝
55 Unit El Svc rts	2⅞	2¾	2⅞
38 Unit Gas Co	30⅝	30	30
52 Unit Gas Imp	171⅞	166¼	166¼
315 Un Carbon new	75⅝	72	72
23 Un Chem P pf	55¼	54	54
1 Un Elec Serv	23	23	23
116 Un Lt & Pow A	34⅜	32	32
7 Do B pfd	55	53⅞	55
1 Un Pce DyeWks	47	47	47
3 Unit Prof Shar	10⅞	10¼	10¼
1 U S Asbestos	48	48	48
14 U S Foil B	61¼	60	60
5 U S For Secur	56	54	54
4 U S Freight nw	93¾	92	92
2 U S Gypsum	58½	58½	58½
3 U S Radiator	52¾	52¾	52¾
3 U S Radiator ctf	52	51⅝	51⅝
2 U S Rub reclm	28½	28	28
35 Unit Verde Ext	22	21¼	21½
2 Unity Gold Min	.94	.94	.94
16 Univ Aviation	20	18½	18½
2 Utah Apex Min	5¾	5¾	5¾
1 Utah Metals	1⅞	1⅞	1⅞
6 Util Pw&LtBetf	42	41	41
17 Vacuum Oil	127	124¼	124¼
1 VanCmp Milk p	99	99	99
2 Van Camp Pkg	30¼	30¼	30¼
5 Do pfd	33¼	32½	32½
12 Venezuelan Pet	4⅞	4⅞	4⅞
2 Waitt V Bond B	19⅝	19⅝	19⅝
4 Walgreen Co	78	77¼	77¼
6 Walker Mines	3⅜	3⅜	3⅜
1 Watson (JW)	7⅞	7⅞	7⅞
1 Wayne Pump	23½	23⅛	23⅛
8 Wenden C M	1⅝	1⅝	1⅝
1 W Auto Sup A	53½	53½	53½
19 West Power pf	106	106	106
13 Wvaco Chlorine	102	98	98
7 Whitenighs Inc	13	12¾	12¾
16 White S M rts	7⅛	7⅛	7⅛
3 Williams R C	35	34½	34½
2 Willow Cafets	24⅞	24	24
2 Winter Benj	13	12⅞	12⅞
5 Wire Wheel	32	31¾	31¾
5 Woodley Petrol	7½	7½	7½
4 Worth Inc	8⅞	8	8⅞
5 Wright Aero	134	129	129
4 Y Oil & Gas	3¼	3	3¼
8 Yellow T C N Y	28	26¾	26⅝
13 Zenith Radio	40½	39	39
2 Zonite	36½	36⅜	36½

DOMESTIC BONDS.

Sales.	High.	Low.	Close.
1 Abbott Dair 6s '42	99⅛	99⅛	99⅛
2 Ala Pow 5s '56	100½	100½	100½
2 Ali Pack 8s '39 ctf	51	51	51
8 Alum Cp 5s '52	101⅛	101⅛	101⅛
15 Alum Ltd 5s '48	97¾	97¾	97¾
12 Am G & E 5s '28	95	95	95
16 Am P & L 6s 2016	105	105	105
8 Am Roll M 5s '48	90½	90½	90½
5 Am Solv 6½s '38	117	117	117
30 Appal Pow 5s '56	96½	96⅛	96⅛
8 Ark P & L 5s '56	94¼	94	94
36 Asso G & E 5½s '77	118	118	118
120 Do 4½s '48	140⅛	140⅛	140⅛
76 Do 4½s '48 ww	141¼	141¼	141¼
4 Atlas Plywd 5½s '43	91	91	91
20 Bates Valve 6s '42	106	105⅞	106
4 Beacon Oil 6s'36ww	110	110	110
2 Bell Tel Can 5sA'55	98	98	98
5 Bell Tel N B 5s	99⅛	99⅛	99⅛
2 Bos & Me 6s '33	100	100	100
6 Capitol Adm	99	99	99
6 Carolina P&L 5s'56	100	100	100
9 Cent St 5½s '57	97½	97½	97½
11 Chicago P T 5½s'42	99	98⅞	98⅞
6 Childs 5s '43	89	89	89
38 Cig Stor Inc5½s'49	93¾	93¾	93¾
6 Cities Ser 5s '66	90	90	90
9 Do Gas P 6s '45	95	95	95
35 Do Pow 5½s '57	95	94¾	94¾
2 Col Riv Pr 6½s '53	94¼	94	94
2 C Gas Balt 6s '49	104¾	104¾	104¾
5 Do 5½s '52	106	106	106
4 Cons Pub 6½s '36	100½	100	100
20 Consum Pw 6½s'58	96½	96½	96½
29 C Gas & El 5s '58	97⅞	97⅝	97⅝
2 Cont Oil 5½s '37	95	95	95
1 Cudahy P 5½s '37	98	98	98
1 Do 5s '46	98	98	98
10 Det C Gas 6s '47	106	106	106
8 Do 5s '50	99½	99½	99½
1 Det Int Br 6½s '32	95	95	95
9 Dixie G G 6½s'37A	88

VETERAN IN FORD THEATER AT LINCOLN SHOOTING, DIES

WASHINGTON, March 25.—(AP.)—Myron M. Parker, who was in Ford's Theater the night that Abraham Lincoln was assassinated and has been prominent in local civic activities for more than 50 years, is dead at the age of 82.

In 1885 he was in charge of the Masonic ceremonies at the dedication of the Washington monument, and subsequently he was a member of the commission which went to Cuba to investigate and report on the incidents which led up to the Spanish-American war.

Born in Fairfax, Vt., Mr. Parker's great-grandfather fought in the Revolutionary war and his grandfathers both fought in the War of 1812. He enlisted in the first Vermont Cavalry in 1866 and War Department records show he fought bravely in many civil war battles. Thrice his horse was shot from under him.

Before being mustered out in 1865, he had served as orderly both to Gen. George A. Custer and Maj. Gen. Winfield Scott Hancock. He was at one time a commissioner for the District of Columbia, served twice as Republican national committeeman from here and was a member of the inaugural committees for Presidents Garfield, Cleveland and Harrison.

LINER SLIGHTLY DAMAGED

LONDON, March 25.—(AP.)—The S. S. Minnewaska of the Atlantic Transport line, New York for London, had a slight mishap during a fog yesterday evening near the treacherous Goodwin sands. She was damaged on her port side above the waterline when she touched an unknown vessel.

Passengers were not disturbed and the liner continued to Tilbury docks.

All her passengers reached London before noon.

It was at first reported that the Minnewaska had been in collision with the Danish steamer, Nicoline Maersk, but this ship was at the Panama Canal on March 21 and was reported in the maritime register of New York at Callao, Peru, March 2.

So far as could be learned at steamship agencies here, no Pittsburghers were aboard the Minnewaska.

MISSING PLANE HUNT SPREADS

CURTISS FIELD, N. Y., March 25.—(INS.)—Three planes took off here today to renew the search for the missing Sikorsky amphibian, which disappeared shortly after it left Norfolk, Va., with four men aboard early Friday.

Two of the planes were scheduled to fly over Waretown, N. J., where their searching activities were to be supplemented by a ground force of 25 coast guardsmen. The third ship headed for Lakehurst, N. J.

The ships were ordered to head for Waretown as a result of a report by John Walk, of Atlantic City, that he saw a plane wobble into a nosedive over the weeds near that town.

The planes sent to Waretown are Ireland amphibians, piloted by Clifford Webster and Robert Crew and Harold McMahon and George Berry.

The third ship, a Cesna monoplane, piloted by Randolph Enslow and Kindon Normington, is being sent to Lakehurst to await developments.

LOITERER SHOT BY POLICEMAN

Shot by a policeman who had ordered him to move from the sidewalk in Eighth avenue, Homestead, early today, Theodore Tomasello, 20, of 201 West Eighth avenue, Homestead, is in Homestead Hospital with a bullet wound in the left leg.

Patrolman Steven Barron, who is alleged to have shot the youth, was suspended from duty and for a time detained at the borough police station. Burgess John J. Cavanaugh later ordered his release on his own recognizance. Both Cavanaugh and Police Chief Michael Maloney are investigating the shooting.

According to the police report, Tomasello and several companions were standing in Eighth avenue, near Amity street, at an early hour. The patrolman ordered them to move on and all except Tomasello obeyed. When the officer grasped the young man by the arm, Tomasello pushed him aside and ran. Patrolman Barron then shot him in the leg, according to the report.

WOMAN LEAVES $42,000

Mrs. Mary M. Kober, 327 Hastings street, left a $42,000 estate by her will probated today. She leaves her son, William A. Kober, what cash she had, saying he was a prospective business man and did not need funds. To two grandchildren, John L. and Louis T. Weis, she left her home and 20 shares of Washington Trust Company stock. A son-in-law George J. Andrews, receives the income from 40 shares during his life. At his death the stock goes to two other grandchildren, George C. Kober and Mrs. Mary K. Lady, each of whom is given 20 shares outright. Michael J. Ehrenfeld is named executor.

British Miners' Fund Will Close Shortly

LONDON, March 25.—(AP.)—The Lord Mayors' Fund for relief of distress in the mining areas is expected to close shortly. Public subscriptions amount to $3,840,000, which with the government's pound-for-pound grant provides $7,680,000.

This amount is believed to be sufficient to meet the present needs and the conservative government does not wish to commit the next government, if it should be defeated in the elections, to the continuance of the 50-50 grant.

Slashes Ill Wife's Throat, Ends Life

PHILADELPHIA, March 25.—Apparently temporarily insane from brooding over the illness of his wife, C. E. Caravelli, 28, slashed her throat with a razor and then, after severing the veins in both wrists, cut his own throat. He died soon afterward and it was said at the hospital, where the woman was taken, that she probably would not live.

Town Minus Phones As Fire Threatens

JEANNETTE, Pa., March 25.—Without night telephone service, the village of Claridge sent automobile messengers to nearby towns early today when fire swept the grocery and apartment of Julio Zucelli, and the home of Frank Hazak, adjoining, causing $25,000 loss. Firemen from Harrison City, Manor and Jeannette prevented further spread of the flames.

Three Nurses Held In Colonel's Death

PRAGUE, Czechoslovakia, March 25.—(AP.)—Three nurses at the Kuttenberg Hospital, near Prague, have been arrested on a charge of placing ground glass in the food of Col. Alexander Zimbaloff, formerly a member of Wrangel's army, and a physician in the hospital, resulting in his death.

Chicago Barbers Want $1 a Head For Haircuts

CHICAGO, March 25.—(AP.)—The "cut" in "haircut" has nothing to do with the retail price of that operation, the master barbers made clear today as they called a meeting to discuss raising the price to $1. Chicago now buys its haircuts for 75 cents a head.

Demands of journeymen barbers for a five-day week and a higher wage guarantee makes a higher price necessary, the master barbers said.

Obituary

R. T. Galbraith.

NEW CASTLE, Pa., March 25.—R. T. Galbraith, 64, vice-president of the Orr Baking Company and one of the city's best known business men, died yesterday. He suffered a stroke of paralysis suffered two weeks ago. Mr. Galbraith was a member of the Second United Presbyterian church, and was an elder and trustee of the same congregation. He was a member of the board of directors of the City Rescue Mission and of the Rotary Club. He leaves his widow, Mrs. Agnes Dodds Galbraith; two daughters, Mrs. D. H. Connor, of Ellwood City, and Eleanor Galbraith, at home, and one son, R. D. Galbraith, of Orlando, Fla.

John W. Eskey.

John W. Eskey, a retired merchant and farmer, died yesterday at the home of his daughter, Mrs. C. A. Orum, of 416 Stratton lane. He was born in Sherrard, W. Va., in 1855, and had lived in Pittsburgh for 15 years. Mr. Eskey was a member of the Allen Grove Presbyterian church. He leaves his daughter and four sons, J. E. Eskey, of Wheeling, W. Va.; A. L. Eskey, of Charleston, W. Va.; Dr. W. W. Eskey and Dr. E. E. Eskey, of Pittsburgh. The funeral services will be held at the daughter's home tonight, with interment in Sherrard Wednesday.

Beggs Funeral.

Funeral services for John E. Beggs, former Pittsburgher, who died Tuesday in Los Angeles, will be held tomorrow at the home of his brother, E. S. Beggs, of 323 Lincoln avenue, Bellevue. He was born at Stoops Ferry in 1859 and resided in Bellevue from 1900 to 1924. He leaves his widow, Mrs. Margaret Beggs; two sons, E. S. Beggs, of Redlands, Cal., and Merrill D. Beggs, of Bellevue; two daughters, Mrs. William Hester and Mrs. Kenneth Mounts, of New Castle, Pa., and two brothers, E. S. and J. K. Beggs, of Pittsburgh.

Mrs. S. B. Swartzwelder.

Mrs. Sarah Jane Swartzwelder, 64, wife of Samuel B. Swartzwelder, of 6611 Lyric street, East End, died at her home Saturday. She came to this country from Wales, where she was born January 4, 1865, and had lived in Pittsburgh since. She leaves her husband, two sons, Clarence J. and Edwin B. Swartzwelder, and three grandchildren, all of Pittsburgh.

William B. Wilkinson.

CHARLESTON, W. Va., March 25.—(AP.)—William B. Wilkinson, prominent Charleston banker and assistant cashier of the Kanawha National Bank, died in Baltimore, where he had been receiving medical treatment. He came to Charleston 40 years ago from Pittsburgh. The body was brought to Charleston for burial.

Death Notices 1

ALBIG—On Monday, March 25, 1929, at 8:30 a. m. MICHAEL ALBIG, at his home in North Second street, West Newton, Pa., in his 82nd year. Funeral services will be held at his late home, Tuesday afternoon, March 26, at 2:30 o'clock. Interment in West Newton Cemetery.

BEALE—On Monday morning, March 25, 1929, at his home, Fresport, Pa., JOSEPH A. BEALE, Sr., aged 76 years 11 months. Services at his late home, Wednesday, March 27, at 2 p. m. Interment in Freeport Cemetery.

BECKER—On Saturday, March 23, at 8 a. m. HENRY C. BECKER, husband of Amy Breverman Becker, father of Louis H. Becker, aged 76 years. His late home, 1 Pfeifer Funeral Home, 12 Oyster ave., Millvale Tuesday at 2:30 p. m. Friends of the family and members of the Macabees Lodge and F. P. A. No. 29 are invited.

Notices 1-A

The members of St. John's Lodge, No. 219, F. & A. M., will assemble at Masonic Temple, Fifth, Tennyson and Lytton avenues, Pittsburgh, Tuesday, March 26th, at 1 o'clock p. m. for the purpose of attending the funeral of our late brother, Thomas W. Crook. By order of the Worshipful Master.

WILLIAM B. SPEER, Secretary.

CEMETERY MEMORIALS.
(Made in Pittsburgh.)
Eckels Granite and Marble Co.
Fisk 1981—4618 Penn ave.

In Memoriam 1-B

In loving memory of our devoted father, Joseph Hess, who died seven years ago, March 25, 1922. Sadly missed by his family, relatives and friends.

Florist 1-C

McKEESPORT - BRADDOCK - HOMESTEAD - FRANKSTOWN AVE.
Johnston the Florist
Featuring Funeral Flowers
Homewood - Squirrel Hill - Duquesne
Clairton - Turtle Creek.

LARGEST SHOWING
EASTER PLANTS SHRUBS. SEE
GALLAHER,
232 DIAMOND ST.

EASTER plants and flowers can be bought at Brushton Con. and Flower Shop, 871 Brushton ave. C. R. Costello, manager.

Funeral Directors 1-D

SEE page 223, classified section of phone book, or watch this space every Sunday for our ad.
GRIME & BLAIR.

Lost and Found 2

FOUND ON STREET CARS.
THURSDAY, MARCH 21.
Purse, route 8.
Purse, route 39.
Purse, route 53.
Purse, route 40.
Glasses, route 44.
Card case, route 87.
FRIDAY, MARCH 22.
12 Envelopes, tickets, Highland barn.
Charge coin, route 88.
Purse, route 76.
Purse, route 88.
Purse, route 6.
Purse, route 11.
Card case, route 87.
Purse, route 14.
Purse, route 40.
Card case, route 16.
Information, concerning these articles may be had on main Pittsburgh Railways Co. Lost Dept. Grant 7450. Ask for extension 148.

Pittsburgh Sun-Telegraph
Evening and Sunday Morning
PUBLICATION BUILDING,
GAZETTE SQUARE,
PITTSBURGH, PA.
DOWNTOWN OFFICE,
WANT AD CORNER,
FIFTH AND MARKET.
Telephone Grant 5400
For Classified Ads Only.
All Other Departments Grant 6500.

Card of thanks, church announcements, deaths, memoriams, birth and marriage notices, 30 cents per line.

If replies to advertisements have to be mailed outside of the city only send 10c for postage.

Telephone or oral orders to discontinue or change "Till Forbid" advertisements should be confirmed by writing.

The Sun-Telegraph will not be responsible for more than one incorrect insertion of any advertisement ordered for more than one time.

Advertisers should ask for and retain receipts of payment of classified ads, as mistakes cannot be rectified without them.

The publisher reserves the right to reject any advertising deemed objectionable.

Lost and Found 2

BAUM MARTEN neck piece lost on Murray ave., Sunday; reward. MA. 7693.

BOSTON BULL, male, lost Beverly rd., Mt. Leb.; face half white and dark, white breast, feet, no collar, name "Sandy." Reward. Lehigh 6753-R.

BROWN hand bag, stickers all over it, lost between Wilkinsburg and Craig and Center. Reward. Return to 170 S. Beatty st.

COIN PURSE, small, dark gray, containing money, lost Reymer's store, Negley ave., E. E., Sat. eve.; reward, ST. 1217.

DO NOT spoil a child's Easter by keeping red cross and coat, left on Knoxville car Sunday morning. Notify Margaret Spurrier, 615 Lilian st. Lafayette 0552-R. Reward.

FOUND—Lday's wrist watch, Thursday; owner can have same by identification and paying for ad. Phone Hiland 5913-J.

LOST—Sealyham dog, without collar, name "Valentine," George M. Laughlin, 6821 Edgerton ave, Montrose 8703 and receive reward.

LOST—Diamond bracelet Saturday afternoon between Linden place, Sewickley, and Allegheny Country Club or in club; $100 reward. Communicate with McKnight-Miller Co., Oliver Bldg.

LOST—A pair of glasses in Nungesser Bros. case; Leub; Euclid ave., between Penn and Center. Reward. Fair 1619.

LOST—Pair of glasses in Nungesser Bros. case; Euclid, between Penn and Center; reward. Fairfax 1619.

LOST—Two black, white and tan fox hounds. Reward. Call Sewickley 858, Sewickley Heights Club.

LOST—Golden red Pekingese dog, Thurs.; harness name Shang; rew. Mr. 0667-R.

LOST—Red Pekingese dog; left Dallas ave. district Friday; reward. Hazel 6149.

Bus Transportation 3-B

Atlantic-Pacific
STAGES, Inc.
The most comfortable bus you ever rode. All new reclining chair buses. Fully bonded and insured. Company owned and operated. Low fares everywhere.
SAFETY COMFORT COURTESY
Indianapolis ..$ 8.00 San Francisco $55.00
Columbus .... 4.50 Kansas City .. 17.00
Dayton ..... 5.50 Tulsa 23.00
St. Louis .... 13.00 Denver 30.50
Memphis .... 20.00 Los Angeles .. 53.00
Connections for All Principal Cities.
7:30 A. M.—TWICE DAILY—7:30 P. M.
1011 Liberty Ave.—Atlantic 1233
900 Liberty Ave.—Grant 1540

"YELLOWAY"
TRANSCONTINENTAL BUSES.
Safe, Comfortable, Luxurious.
Lighted, Heated, Sanitary.
Individual Reclining Chairs.
Philadelphia ..$ 7.50 St. Louis ... $13.00
New York .... 8.50 Kansas City .. 18.00
Dayton ..... 5.50 Denver 30.50
Chicago ..... 11.25 Los Angeles .. 53.00
San Francisco $55.00
YELLOWAY-PIONEER STAGES, INC.
Depot 10th st., opposite Fort Pitt Hotel.
Atlantic 7494

Male Help Wanted 4

A JUNIOR EXECUTIVE
Man, preferably married, to qualify for important sales position, executive ability essential, but not necessary, neatness and good references more important; must have car, will interview applicants. Call Montrose 7944 for appointment.

DESIGNERS
Men working at present that can design and detail small tool and die in spare time, this work can be done at home. Write B 128, Sun-Telegraph.

DRAFTSMEN
WHO HAVE FIVE YEARS OR MORE EXPERIENCE IN DRAWING OFFICE ON MECHANICAL DESIGN AND ARE COMPETENT TO CHECK DRAWINGS. ONLY EXPERIENCED MEN REQUIRED. POSITIONS ARE NOT TEMPORARY. IN REPLYING GIVE COMPLETE INFORMATION REGARDING TRAINING AND EXPERIENCE, ALSO STATE AGE AND SALARY EXPECTED. WRITE BOX E 287, SUN-TELEGRAPH.

IDENTIFICATION Photos, 4 for $1; fast service. Liberty Studio, 960 Liberty ave.

MACHINISTS
BORING MILL HAND
LATHE HAND
TURRETT LATHE HAND
MACHINE MOULDERS
APPLY FIRST FLOOR,
439 THIRD AVE.

MAN for established house to-house butter and egg routing and commission, $200 cash bond required. 1762 W. Carson st., West End.

MAN—Colored, to travel with salesmen; must be neat and very intelligent. Apply 9 a. m., Fullerton st.

MEN
IF YOU ARE NOT MAKING $50 A WEEK, SEE MR. HALL, 5934 BROAD ST., E. E., BEFORE NOON.

PAINTER—One or two years' experience. Carrick 0604.

RESPONSIBLE man for outside work; must live in Coraopolis district. Mr. Germerodt, 921 Maple st.

SALESMEN.
To sell original Claude Neon signs, intelligent men can make big money, build a real future. Apply to Mr. Wilson, Sales Manager, Alpha Claude Neon Corp., 20th and Liberty.

SALESMAN—Catholic; large international organization with add several salesmen to complete present staff; experience not as essential as backbone, immediate advancement if you qualify new campaign. Call 8-10 a. m. or 5-6 p. m., 209 Keystone bldg., Fourth ave.

SALESMEN — Household necessity, etc. Positively highest commissions; see us; be convinced. 800 Republic Bldg., N. S.

SALES vender with car; salary and car allowance. Apply 3 to 5 p. m. at 504 Professional Bldg.

SHOE SALESMAN
With pleasing personality, experienced in fitting particular women. The Nisley Co., 535 Liberty ave.

SHIPPING CLERK, TIMEKEEPER.
Young man, high school education, not afraid of work; Carnegie plant. Write P. O. Box 1048, Pittsburgh, giving reference, salary expected, etc.

THE NATIONAL SURETY CO. OF NEW YORK—World's largest, has several openings for high-class specialty men; remuneration very attractive. See Mr. Hough, Jenkins Arcade Bldg. Out of city applicants write for full information.

THREE SALESMEN
$25.00 PER WEEK AND COMMISSION; MUST HAVE DIRECT SELLING EXPERIENCE TO SELL TO OUR CUSTOMERS. APPLY AT ONCE, 427 LIBERTY AVENUE, THIRD FLOOR.

TOOL AND DIE MAKERS, FIRST-CLASS MEN. BEST WAGES. GENERAL ENGINEERING & MODEL WORKS, ARROTT POWER BLDG., NO. 1 BARKER PLACE.

WANTED—First-class tool and die makers between the ages of 25 and 48; good working conditions, steady employment, satisfactory wages with an opportunity to make bonus. Apply Employment Office, United States Aluminum Co., foot of Tenth st., New Kensington, Pa.

"YOUNG MEN"
Inexperienced. Under 28. For radio communication work in operating and broadcast stations. Recent replacements are earning $35 to $50 weekly after having acquired experience in our laboratory. Immediate employment service. Some of our men are earning to $30 weekly while qualifying. Radio Corp. of Penna., 331 Fourth ave.

Male Help Wanted 4

TRADE SCHOOL
Ambitious men wanted, earn $65 to $100 per week, learn automobile mechanics, automobile electricity, bricklaying, plastering, welding, interior decorating, fine or commercial arts, radio; instructions absolutely practical and individual. Classes every day and Tuesday and Thursday evenings; catalog free, visitors welcome.
Pgh. Auto & Trade School,
405 Penn ave., Dept. "7," Pittsburgh, Pa.

Male Help Special 5

MONEY FOR YOU AT HOME. Men and women can earn $15 to $25 a week in spare time writing showcards; no canvassing or soliciting; we instruct you and supply you with work. Write today. The Menhenitt Company Limited, 129 Dominion Bldg., Toronto, Can.

Female Help Wanted 6

AN EXPERIENCED WHITE COOK AND ALSO WAITRESS WANTED; REFERENCES; BEST WAGES. MAYFLOWER 4770 BETWEEN 9 AND 1.

EXPERIENCED stenographer, H. S. graduate. F. E. Personal Placement Bureau, 1105 Plaza Bldg. Atlantic 9149.

GOVERNESS—White, experienced, under 25; years of age, for 6-year-old boy. Write for appointment, Secretary, 914 Union Trust Bldg.

MARY ROSE service representatives display wonderful attractive frocks and lingerie. Experience unnecessary. Very short hours, $8-$10 daily. 1015 Empire Bldg.

SALESLADIES—Catholic; positions open in selling department for 2 live wires; $30 a week easily made. Call 8-10 a. m. or 5-6 p. m., 209 Keystone bldg., Fourth ave.

SALESLADY for crew work; free transportation; Apply 8:30 a. m. 800 Republic Bldg., North Side.

STENOGRAPHER—Young lady, must be accurate; legal experience preferred, although not essential. In reply state education, age religion and salary expected. Write T-288, Sun-Telegraph.

TEACHERS for summer work; chance to earn $200 to $600 a month. White C 170, Sun-Telegraph.

WAITRESS wanted. Call Walnut 2980.

WANTED—Several waitresses for summer resort; Midland, Pa. Write V 169, Sun-Telegraph.

WANTED 5 girls to join small class in shorthand. Rates low. Hiland 6018-W.

WHITE GIRL for general housework. Mayflower 0365. 3310 Juliet st.

"YOUNG WOMEN"
$12 to $18 weekly is being earned by the majority of our girls while preparing for highly specified positions as telephone-telegraph typist. Positions average $85 to $95 monthly to start in brokerage and commercial offices. Room 701, 331 Fourth ave.

Female Help Special 7

MONEY FOR YOU AT HOME—Girls and women can earn $15 and $25 a week in spare time writing showcards; no canvassing or soliciting; we instruct you and supply you with work. Write today. The Menhenitt Company, Limited, 64 Dominion Bldg., Toronto, Can.

Agents Wanted 9

EASTER, Mother's Day, greetings; big value combination. Write M. T. Danelson, 63 Litton ave., Newark, N. J.

MENTION THE SUN-TELEGRAPH WHEN ANSWERING ADVERTISEMENTS

Employment Wtd., Male 10

CHEF—Colored; city reference. Atlantic 2787.

CLERK, inside selling, packing and sandwich shop experience. Mayflower 6316, evening.

EXPERT portrait retoucher, desires work with reliable firm, possibility acquiring interest later. Write K 278, Sun-Telegraph.

FIRST-CLASS paper hanger and painter wants work, 20 yrs. exp. MO 9529.

GENERAL house cleaning, quick service, reliable. Allsberry, J., Hiland 3810-J.

Butler, R., Franklin 0260-W.

GOOD house and window cleaner wants work; any kind, reference. FR. 6156-R.

Housecleaning in all its branches, wall paper cleaning; $2.00 a room. Harrison Quick Service Atlantic 2787.

HONEST reliable young man, exp., various lines will accept anything. Carnegie 767-R.

HSE. CLEANING—Wall paper cleaned, paper removed, wall washing. Walnut 0296.

MAN, 37, thoroughly experienced in all branches of office work, including sales, credits, accounting, office and branch management, desires connection with first-class organization. Write R 167 Sun-Telegraph.

MAN, colored, desires position car washer or porter. Montrose 9030.

MASSEUR or attendant will give private treatments in your home at any hour. Willing to travel. Phone Penhurst 1141.

MECHANIC, exp., will do all kinds of repairs in private garage. May. 5903.

YOUNG Asiatic man desires truck driving, garage or janitor work. Call between 7 a. m. 4 p. m., Schenley 1845.

YOUNG colored man desires work at night, driving, garage or restaurant work; best references. Churchill 0682.

Employm'nt Wtd., Female 11

ASIATIC girl wants cleaning by day; references. Schenley 1845.

BOOKKEEPER, stenographer, 2 yrs. experience; low salary accepted. Mayflower 6316 evenings.

COLORED girl wants day's work, laundry, cleaning; experienced; ref. GR. 1916-J, 5 to 9 p. m.

DAY WORK—Colored lady. Ref. Franklin 5107-J.

DAY, week or part time work by colored lady; references. Cedar 9063-W.

DAY work wanted; colored woman with reference. Penhurst 4578-R.

DAY WORK—Experienced colored lady. Grant 2031.

DAY work for Monday and Tuesday, colored lady. Hiland 6349-M.

DAY or part time work; laundry, cleaning; colored girl. Montrose 8553.

DAY work or laundry work to bring home. Fisk 3359-W.

DAY or week's work, no Sunday; col. girl. Reference. Grant 0158-J.

EXPERIENCED laundress to go out or take laundry home. Hiland 1138-W.

EXPERIENCED colored lady wants day work; references. Mayflower 9635.

EXPERIENCED laundress wants work. City references. Grant 1693-R.

HOUSEWORK, weekly, col. girl; home nights; references. Grant 2212.

Laundress day or week, exper, col. girl. Franklin 8196-R.

LAUNDRESSES, cleaners. Day workers, men, women. AT. 2787. Imperial Emp.

LAUNDRY taken home, called for, delivered, or day work; col.; ref. HI. 3408-J.

LAUNDRY or cleaning by day, references; S. Hills district. Lafayette 7045-R.

MOTHER'S HELPER by colored girl; home nights; colored. Grant 2212.

NEAT col. girl will care for children afternoon and evenings. Franklin 7257-M.

NEAT col. woman part time in bachelor apt. Ref. Mayflower 6163.

NEAT col. woman laundry or cleaning. Ref. Mayflower 5858.

RELIABLE woman will care for children or invalid, afternoons. Write L 248, 220 Federal st.

REL. COL. LADY desires contracting cleaning, day work; city ref. Mo. 5639.

WEEK'S work of any kind by 2 col. girls, home nights. Mayflower 2637.

Sale, Business Opportun., 12

BARGAIN.
Confectionery, grocery, well located, with 9 rooms, bath; doing very good business; sacrifice for $10,000. Linden 9463.

BARGAIN.
Mt. Wash. confectionery, grocery; old reliable stand; store, 4 living rooms, rent $30; best location; nr. school; selling on account of health. Lafayette 3410-R.

BEAUTY shop, licensed; good location on Murray ave., off Forbes. Hazel 9316.

BUSINESS CAPITAL.
THIS subject through personal presentation is brought forcefully to the attention of financial channels of the higher order. Write P 288, Sun-Telegraph, for appointment.

CIGAR, confectionery, lending library; good location. Call Tuesday, Grant 5443.

CLEANING shop, complete equipment; est. 18 years; sacrifice. Fisk 1342-R.

CONFECTIONERY, grocery, including 4 living rooms, rent $35; no reasonable offer refused. Homestead 2011.

NEW IDEA IN MARKETING FOOD PRODUCTS SUCCESS AND PROFIT PROVED OVER FOUR-YEAR PERIOD CAPITAL NEEDED FOR EXPANSION
A system of manufacturing and direct merchandising which is now operating profitably in our city has proved a great success because it saves the householder about 20 per cent on products used daily in the home.
Additional capital is required to introduce these units in other centers. A few able executives or non-active investors, men or women, are invited to join in expanding this proposition. Only persons of highest integrity and standing considered. President of company will be glad to meet any one able to prove his good faith and interest in the project. Can give the best of references and expect the same.
This is a most unusual opportunity for those with capital to invest on a basis of positive safety and maximum profit.
Address Box D 286, Sun-Telegraph.

SPRING DIRECTORY
These Firms Listed Below Represent Dependable Pittsburgh Merchants, Who Will Competently Handle Your Spring Renovating and Repairing.

Awnings
A. BOTTLES & SON
Awnings That Make the Home Complete.
ESTABLISHED 1884.
Minott & Pairoway, 3535 Brighton Rd.
CALL LINDEN 2414.
Pittsburgh, Pa.

A. MAMAUX & SON
ESTIMATES AND SAMPLES FOR NEW AWNINGS CHEERFULLY SUBMITTED. REPAIR WORK A SPECIALTY.
120 Second Ave. Court 8962.

SCREENS, Weatherstrip and Awnings. Estl. fur. Atlantic 2230.

Carpenters
CARPENTER and builder, estimates cheerfully furnished. Lehigh 2119-W or 3349-W.

CARPENTER wants contract; estimates free. Kerrigan, Montrose 0917.

CARPENTER—First class repair work. Guaranteed. Mayflower 4555.

Cleaners and Dyers
MORGAN DYE WORKS
CLEANERS AND DYERS
Quality Work at a Reasonable Price.
TELEPHONE, LINDEN 6400.

WINDOW SHADES
Cleaned like new. Acme proc. MO. 9194.

Electrical Wiring, Repairing and Supplies
SMITH ELECTRIC CO.
Wiring and All Kinds Repair Work. Reasonable. 434 4th Ave. Court 2661.

GOOD used radios, reas.; wiring est., home, repairing our specialty. Perree Elec. Co., 943 5th ave. Coraopolis 143.

WIRING—6 outlets, $40. Inspection guaranteed. Hemlock 2900.

ELEC. WIRING, repairing Radios and all household appliances. Rieffer Elec. Co., 3919 Sewickley Rd., N. S. Linden 2836.

Jewelry and Repairing
EXPERT REPAIRING
Of fine Clocks, Watches and any kind of Jewelry. Reasonable in Price. All Work Guaranteed.

Harter Bros.,
JEWELERS
205 McCance Bldg., 7th & Smithfield St.
Second Floor.
Call Atlantic 6623.

Exterminating
START right by having us exterminate your Rats, Mice, Roaches, Bedbugs, etc. Service and Sales.
ROSE EXTERMINATOR CO.
314 Fulton Bldg. Atlantic 8141.

Laundries
A. & P. Hand Laundries,
Watch your neighborhood for this unexcelled service. 10 East Lacock st. 1004 Wylie Ave.

Storage
SHANAHAN FIREPROOF STORAGE WAREHOUSES
For Household Goods, Furniture Moving.
3460 Fifth Ave.—7535 Penn Ave.
Telephone May. 7800.

Cleaning, Repairing and Storage of Furs
EXPERT Fur Remodeling. Storage. Cleaning. Smith's Fur Shop, 413 Smithfield St.—636 Penn Ave.

Household
WASHER & SWEEPER HOSPITAL
We Make 'Em Run Like New.
Repairs Guaranteed—Lowest Prices.
209 MARKET ST. COURT 2763.

Interior Decorators
ESTIMATES furnished free. 20 yrs. exp. Artistic decorating. Florentine Studio Atlantic 3464.

Windows & Housecleaning
Johnson House Cleaning Co
30 WANDLESS ST. SCHENLEY 3786.

Building and General Repairing
HARDWOOD floors laid, cleaned, refinished. Contract taken in and out of town. LA. 4309-W. Library 514-J.

CONTRACTOR—Remodeling, repair work and shingling; guaranteed. Grant 6175-J.

REPAIR work, carpenter, builder, garages, work guaranteed. Hiland 5031-J.

Builders' Supplies
PAINT! WALL PAPER! SHINGLES! Brushes, roll roofing. Special sale. Below wholesale. Mail, phone orders Pittsburgh Jobbing, 2139 Fifth ave., 235 Water st.

Weather Stripping
VICTOR WEATHERSTRIPS ARE BETTER
FOR FREE ESTIMATES PHONE FAIRFAX 6670.

Nurseries
Darlington Nurseries
"Three Locations."
Diamond Market—20th and Penn ave. and 315 Market st.
Shrubbery and Ornamental Trees, Roses and Evergreens. Pay Us a Visit. "Stock Guaranteed."
TELEPHONE US AT ATLANTIC 1138.

BARDONA NURSERY
GIBSONIA 64—Allison Park, Pa.

Painters and Painters' Supplies
MOVING!
PAINTS, SHINGLES ROLLROOFING
Plaster, Varnish, shellac, toilets, 25c-50c, below wholesale; act quick. U. S. Roofing and Paint, 1521-23 Penn av. Atlantic 8158.

PAINTING, interior and exterior, first-class work, prices reasonable; let our estimate; ref. Fairfax 3198.

WHEELER'S PAINTS AND VARNISH
115 WEST OHIO ST., N. S.

PAINTER and decorator wishes work, day or contract, free estimates. Walnut 0296.

PAINTING—Interior and exterior; workmanship guaranteed. Call Fisk 1352.

PAINTING interior and exterior; best reference. Linden 2882-0195.

Wall Paper
LARGEST selection; lowest prices; the best designs and colorings are here.
G. J. HATCH & CO.,
Next Kenyon Theater, 821 Federal st., N.S.

Fairall Wall Paper Co.
Wholesale and Retail
Sample Books Furnished to the Trade.
320 THIRD AVE. COURT 1261.

Repairing, Cleaning Ranges and Furnaces
MODERN Cooking Ranges sold, repairing any make range or furnace.
THE GRAFF COMPANY
945 Liberty Ave. Telephone 3989.

ALL makes of furnaces repaired and cleaned by vacuum system in sanitary and efficient manner. Phone 2668 Fed. Ingold & Ingold, Inc., 275 Corliss st.

SECOND-HAND Steel Furnaces. Repairing all makes. COMFORT HEAT CO., 3400 Forbes st. Mayflower 1928.

HEATING plants of any kind installed or repaired, work guar. Fisk 2547-R.

Re-Shingling
SAVE PAINTING—Reside your house with asbestos or wood shingles, estimates free, terms as cash. Inzoldi's, 275 Corliss st. Federal 2668.

E-SHINGLE YOUR HOME AT LOW COST. 10% down, easy installments. Universal Heating Co., 601 Standard Life Bldg. Court 2189.

Upholstering
Upholstering; expert work; reasonable. Grant 4530-W. Ask for Mr. Marth.

REPAIR WORK—New work made to order; guaranteed. A. J. Lewis, FA. 9750.

Paper Hangers
PAPERHANGER—Sanitas and wall paper for every room. Lafayette 3508.

WILL furnish and hang your paper for $7 a room, up. MA. 7185.

Garage Builders
PITTSBURGH'S LEADING GARAGE BUILDER. BLOCK OR BRICK.
H. REINHART, MONTROSE 1400.

Personals 18

FURNITURE STORAGE

FIREPROOF WAREHOUSES
EXPERT PACKERS
MOTOR VANS
HAUGH & KEENAN
Storage & Transfer Co.

CENTER AND EUCLID AVENUES. MONTROSE 6700-1-2-3.

Sale, Business Opportun., 12

Estate Must Be Settled
Hotel—3-story brick, 21 rooms, 3 baths, pool room, bowling alleys.
2-story brick building, large display room, lot 43x120; also corner lot, location Main st., Bovard, Pa. We will sacrifice for quick sale. Write K. R. Volk (agent). Phone Boswell 63-B.

Grocery and Meat Market.
Close to Pittsburgh, good town; doing $500 a week; low rent, good lease; will trade
G. B. SAXTON CO.,
109 Magee Bldg. 336 4th Ave. Court 0369.

Grocery, Notion Store.
A bargain at invoice $8,000; can be bought for $4,200 before April 1st. No agents. Write P 285, Sun-Telegraph.

GROCERY, confectionery store; reasonable; quitting business. 356 Bouquet st., Oakland.

OAKLAND DIST.—Rooming house, 9 rms.; income $160; rent $75. Mayflower 5689.

POOLROOM cheap; steel mills just opened; good town, Oakmont 1312.

PROSPERING electrical radio business, excellent location, $1,500 will handle. Mr. Merrill, Court 1403.

RESTAURANT, average $1,500 monthly; rent $85, with 3 rms. bath furnished complete; reasonable. Penhurst 1171.

ROOMING HOUSE, E. Liberty—Fine location, sac. for quick sale. M-172, Sun-Tele

ROOMING House, 10 rms., near park, bargain for quick sale. Fairfax 9403.

SANDWICH Shop on Smithfield st., $1,500. BUSINESS REALTY CO., 1022 Park Bldg.

SERVICE STATION—Rent or sale; 5-room house and repair shop. Gaetano Tolmer, 613 cor. Eason st., Bridgeville.

We Can Sell YOUR business, no matter what it is or where it is. If good, C. L. SAXTON CO., Union Bank Bldg.

Wanted, Business 14

HOUSE painting by experts; save bosses profit, best material, based on job. Est. 25 yrs. Sutherland Co., 36 Fernando st.

COLORED contractor, carpenter and plaster work; small or large jobs. Montrose 3295.

H. J. BREHIO LEH. 6885—Bldg. contracting. Real service. Best materials.

Schools & Instruction 16

JAZZ INSTRUCTION
Learn to play popular jazz on piano, with latest breaks and hits. Free booklet.
MODERN MUSIC SCHOOL, AT. 2707, 508 Jackson Bldg., Sixth St. at Penn.

NEW CLASSES MONDAY, DAY & EVE
CURRY COLLEGE
Penn and Stanwix sts. Atlantic 8969
Day and Evening sessions.

PIANO ACCORDION
Eight in 24 lessons. De Fonso Studio, 320 Liberty ave. Circular free. CO. 3390.

BANJO Easy method. Don S. Rattig, At Night Eves. HI. 3246-J.

JAZZ LESSONS all styles string instruments. Turner, 5019 Penn ave. MO 0695.

Personals 18

BE YOUNG & BEAUTIFUL
Be proud of your complexion. Have your eyes rejuvenated without surgery and all lines removed by our new process. Consultation free. Institute of Facial Rejuvenation, 403-4 Plaza Bldg. AT. 8277.

LADIES—Use Queen Brand Capsules, best medicine for women. Literature free; price $3. Queen Chemical Co., Oakland, Pittsburgh, Pa. Schenley 4769.

NESTLE Pre-test wave, special $7.00. Ottavianos, Mt. Washington, Lafayette 9530—2486-M.

HOSTESS will serve luncheons, dinners; evening parties in my home. LA. 0726.

BELFOURS Sanitarium—Electric Massage,

FOR RENT Apartments, East End 36

IROQUOIS APARTMENTS
OAKLAND,
FORBES ST. from ATWOOD ST. to MEYRAN AVE.

Due to the death of one of our tenants, and two others building their own homes, we have 3 vacancies. In protection to you, as well as ourselves, we are more particular about the moral than the financial references. 24-hour elevator service and night watchman. Apartments from one room and bath to six rooms and bath, furnished or unfurnished; of course, the rate includes light and heat, vacuum and maid service and frigidaire if desired.

MORROWFIELD APARTMENTS
SQUIRREL HILL.
12 MINUTES DRIVE TO DOWNTOWN
FREE BUS SERVICE.
2-3-4-ROOM SUITES.
FURNISHED AND UNFURNISHED.
Most reasonable apt. rentals in city. All services included in rental.
2715 MURRAY AVE. HAZEL 5700.

POTOMAC APARTMENTS
5722-28 Baum Blvd.
These apartments are most desirable and conveniently located, suites of 6 or 7 rooms and reception room, tile bath, hardwood floors, steam heat, janitor service, large front and rear porches; convenient to numerous car lines, buses and 5 minutes' walk to Roup Station. These apartments are unusually attractive for families desiring real, fine homes.
Rent—$95 to $105
KELLY-WOOD,
Center and Highland. Hiland 2600.

ALDER COURT
Housekeeping Apartment. Seven rooms, three baths; elegant appointments, steam heat, hot water, refrigeration. Will decorate to suit tenant. References. $200 per month.
KELLY-WOOD CO.
Or Your Favorite Broker.

ONLY TWO LEFT
KOCH APARTMENTS.
Five-room, 65 to $75 per month; we furnish free steam heat, hot water, kitchen range, window shades, screens, janitor service; 15 min. to heart of city; street cars at door, bus on blvd., in rear; half block from P. R. R. station; immediate possession. Call Court 2702 or janitor on premises. Hiland 4834-J.

SCHENLEY Dist., 4179-4181 Center ave.—Overlook Apts. for rent, 6 rooms, including heat, Court 0351 after 6. Hazel 2476-R or J.

ABERDEEN APT.
Cor. Melwood and Bayard st.; few choice 3-room apts.; living room, bedroom, kitchenette and dinette, available for May 1 occupancy; rental $110 to $125, including heat, light, gas and electricity; references. Apply Mrs. Morgan, on premises.

THE FRONTENAC
S. Highland & Howe—Montrose 6898.
Beautiful large 2-room apts., $82.50 to $96; also several completely furnished apts., very moderately priced.

BEECHWOOD BVLD., 3555—Duplex Apts., 1st and 2nd floors, Six rooms each, bath, Hot Water Heater, Electric Refrigerator, Immediate poss. April free rent, $85. Hazel 0613 or Atlantic 9660.

BELLEFIELD DISTRICT.
401 S. Dithridge st., Second Floor.
Four rooms and bath, $50.00 per month. Immediate or May 1st possession. Call Atlantic 9050.

E. LIBERTY DIST, nr. Highland park 5 rms, 2nd flr tile bath, shower, open porch modern equipment Ruud heater weatherstripped, windows, gar. Montrose 9285.

216 HASTINGS ST., near Fifth, 6 rooms, $85. The three apartments modern; select tenants only.
Wm. M. King, Owner, 218 Hastings St.

$65—E. E., Jancey St., 1805—New 4 rms., tile bath, front porch, priv. ent., hot water heat inc., also suit. as Dr.'s office.

FIRST floor duplex, 4 large rooms, tile bath, furnace heat, hall furnished, convenient location. MO 7306.

HOLDEN ST., 5737, near Maryland—Modern first and second floor, 7 rooms; large storage; $90. Montrose 6340.

4 EXTRA large rooms, bath, Frigidaire; white enameled stove, hot water, garage; adult gentiles only. Montrose 1010.

8. FAIRMOUNT—Attractive terraced dup. apt., 4 sunshiny rms.; prvt. ent. porches, lawn, frig., $90. H. R. Roberts, 339 5th av.

HOMEWOOD AVE., 542—Near Hamilton, 5 rooms, hardwood, hot water furnished; $55. Montrose 6340.

$65 STEAM-HEATED, corner apt., 4 rms., bath; on car line. Penhurst 6536-W.

$95—Northumberland, 6529.—Beautiful 5 or 6 rms., all modern. Hazel 3507-R.

N. GRAHAM St.—6 rms., duplex, h. w. floors; reduced rent. Montrose 1726.

SHADYSIDE, nr. Fifth ave., 4 rooms; A-1 condition; janitor service. MA. 8070.

KELLY ST., 7831—$65; 5 rooms, bath, porches, heat. Penhurst 0725-J.

THOMAS BLVD., 6931—2nd floor, 6 rms., bath, sunparlor, h. w. heat, garage; rent $115. Call Penhurst 1615.

FRANKSTOWN AVE., 7333—Above drug store, 5 rooms, bath, $46; possession at once. Apply at drug store.

E. E., 716 BRUSHTON AVE.—4-room apt., private bath, porch, furnace heat, $40; immediate possession.

$47.50—Choice apt., Highland dist., 4 rooms, bath, W. W. Elderkin, 1328 Whitfield st.; Montrose 4357 Ave., Hazel 1205.

608 S. DALLAS AVE.—1st fl. duplex, 4 rms., bath, s. parlor, nr. cars, bus, reas. rent.

BROADHEAD ST.—3 rooms, 1st floor, $32; bath, modern. Hiland 1502-R.

SO. ATLANTIC, May 1—5 rms., t. bath, gar. $85, May 2742.

CLASSIFIED ADS ARE AMONG THE GREATEST MONEY-SAVERS KNOWN

City & Suburban 39

RENT LIST
Phone us for complete rent list covering all sections of the city and suburbs. New list ready, mailed on request.
C. L. SAXTON CO.
Union Bank Bldg. Court 1443.

Rent Your Property.
List your vacant house, apartment or store-room with us for quick results.
EUGENE S. REILLY & CO.,
420-422 Fourth Ave. Court 5500.

$80—12 RMS. br. dwelling, hot water heat, 3206 Penn st., Oakland.
$30—4 rms., bath, 1st floor, 6735 Reynolds st., E. E.
$20—4 rms., bath, gas, elec., Butler st.

JOHN SYKES,
REAL ESTATE AGENCY,
8220 Butler St. Fisk 0556.

COUNTRY HOME
New house, beautiful surroundings, 6 rooms, city conveniences; 1 mile from car line on improved road, $50.
W. F. MURPHY,
407 Grant ave., Millvale, Pa.

COLORED—5-room house, bath, elec., $40; 4-room house, bath, elec., $30; 3 rooms, bath, elec., $28. 2 rooms, bath, elec., $18; 3 rooms, $22; call for rent list, Lando, 331 Fourth ave., room 504. Court 4487.

MILLVALE—Brick, 6 rooms, bath, garage, furnace, cemented cellar, laundry tubs, front porch, lawn. Evergreen ave. on car line, April 1; $70. Schwartz, 322 Grant ave. Millvale 1331-J.

$36—GREENFIELD, 4-room modern house. $40—Wilkinsburg, 6-room house, bath. $30—Wilkinsburg, 3-room apt., bath. Grant 4672; Eves. Hazel 0556.

IRWIN, PA.—One side of my residence, attractive location; five rooms, modern conveniences; phone, light, gas furnished free. Adults only. Phone 55.

MT. WASHINGTON — 7-room apt., bath, elec., $50; Edgewood, 4-room apt., bath, elec., $47.50. Lando, 331 Fourth ave., room 504. Court 4487.

NORLES LANE, 200—8 RMS. AND BATH FRONT AND BACK PORCH; LARGE LOT. RENT $40 PER MO. CARRICK 1636.

WILKINSBURG, 608 West st., 6-rm. house, elec., bath, furn. heat, $60. Gl. 9465.

WEST VIEW—1st floor duplex, 5 rooms, bath, sun porch. West View 1969-M.

ELLIOTT, 108 Crucible st.—5 rooms, bath, attic, $45. Walnut 1787-R.

North Side 41

JUNIATA ST.—8-room house, $68; 2 sinks, bath, suitable 2 families. 3-room house 2nd flr.; gas, elect., $30. 5 rooms 2nd flr., gas, elec., laundry, $40. 1238 Sheffield st., 3rd flr., 2 rooms, kitchenette, separate meter, gas, elec., $22. Cedar 2015-J.

$28.50—Strauss st., fr., 5 rms., gas, elec. $27.50—Brighton rd., frame, 6 rms., elec. $30—Perrysville ave., 10 rms., bath, elec. ALLEGHENY REAL ESTATE CO., 516 Federal St., N. S. Fairfax 2100.

SUPERIOR AVE.—Five-room house, bath, elec., $45; 5-room house, bath, elec., $42.50; 5-room house, bath, elec., $40; one month free Lando, 331 Fourth ave., room 504. Court 4487.

PERRYSVILLE AVE., 40—New stone and stucco, 7 rms., sun parlor, tile bath, attic, h. w. heat, porches, $95. Cedar 6559-M.

THREE rooms, bath, laundry, $25; 4 rooms, $30; 7-room house, bath, laundry, $50. 110 Milroy ave.

FINEVIEW, 8 Warren st., $50—6 rooms, bath, elec., ldy., garage opt. CE. 6010-J.

FOR RENT Apartments, East End 36

ATLANTIC AVE., DIST.—6-room house, reception hall, bath, elec., $55; 5 rooms, bath and elec., $41; 4-room house, bath, elec., $43; 4-room house, bath, elec. $38; 3 rooms, bath, elec., $27.50; one month free. Lando, 331 Fourth ave., room 504. Court 4487.

COMPLETE RENT LIST
mailed by request,
East End dwellings, apartments and duplexes.
J. W. Sherrer, 6014 Penn ave.
Open Saturday Afternoon.

SCHENLEY HEIGHTS, near Schenley High School and cars; 927 Clarissa st., new home; 6 rooms, tile bath, hardwood floor, laundry, coal furnace, large yard; modern throughout; $65. Schenley 1134.

HIGH-CLASS DUPLEX, $170
1218 Denniston ave., 7 rooms, 2 baths, shower room, garage, Frigidaire.
DUPLEX, NORTHUMBERLAND ST., $115
6 rms., 2 baths, sun parlor, gar. MO. 7574.

SO. WINEBIDDLE AVE.—10-room reception hall type brick house, tile bath, steam heat, garage, wonderful condition, $150.
P. W. SIEBERT. MONTROSE 5762.

FIVE-ROOM dwelling, Friendship Park District, 879 Negley ave., East End ave. Attractive, modern 5-room dwelling, hardwood floors; excellent street car and train service; rent $80.

WORTH ST.—6 large rooms, sun-parlor, bath, hardwood, hot water heat, garage. $80.
BEELER ST.—6 large rooms, bath, hardwood, hot water heat, porches. Both near school. Hazel 2244.

COLORED—5-room house, bath, elec., $35; 4-room house, $20; 6-room house, $20; 2 rooms, $10; one month free; call for rent list, Lando, 331 Fourth ave., room 504. Court 4487.

FREE rent to April—5-room house, hall, laundry, yard, free auto parking, 428 Borland st., E. E., near Highland ave. and Margarette st.

IMMEDIATE possession; modern 8-room 2 baths, sun porch, garage; will decorate; nr. schools, bus lines, cars. May flower 8070.

BEECHWOOD BLVD., 2839—New home, 6 rooms, tile bath, garage, steam heat; all modern conveniences. Lafayette 0517-J.

BAUM BLVD. storeroom, with 7 modern living rooms, bath, $70.
P. W. SIEBERT. MONTROSE 5762.

ROOMING HOUSE—14 rooms, 3 baths, laundry, electricity; heart of East Liberty; rent reasonable. Hazel 1690-J.

COLLINS AVE., 347—Modern house, 6 rooms and garage, all latest improvements, $85. Atlantic 7021.

N. NEGLEY, 534—New, modern, 6 rooms, 2 baths, breakfast room, garage. May 1. rental $125. Montrose 3462.

HIGHLAND DIST.—MODERN, 7 ROOMS, TILE BATH, 2 GARAGES; REDUCED RENTAL. HILAND 7765.

SQ. HILL. Mirror st., 942—New 5-room houses and garages, rent $80; open from 9 to 4:30. See owner.

E. LIBERTY—$80. 6-rm. party wall brick hse., adults, owner MO. 4343. Hi. 2595-R.

SCHENLEY HTS.—New 6-rm. house, rent or sale, double garage. MA. 3776.

HERMITAGE ST., 7313—8-rm. brick, large lot, $75; owner. Mont. 6340.

South Hills 42

CARRICK—Modern house, 6 rooms, sun parlor, laundry; garage; also 2 apts., 2d and 3d floors, 5 large rooms, bath, private laundry, porch, hot water heat. Carrick 2864.

MT. WASH., 115 Maple Terrace, $60; 2d floor, 6 rooms bath, laundry, porch.

BEECHVIEW, 1604 Rutherford ave.—6-room house, furnace, $60. MO 1278.

Bellevue, West View 43

WEST VIEW, first floor duplex, 5 rooms, bath, sun porch, laundry. West View 1261-J.

Furn. Apts. & Houses 45

Adrian Apartments.
Cor. Melwood and Bayard St. Several choice apartments. Available for May 1st occupancy. Living room, (in-a-door beds), kitchenette, dressing room, bath; also same unit with additional bedroom, completely furnished, including dishes, towels, linen, silverware, etc. Rentals $75 to $110. Apply Mrs. Morgan, on premises.

Loutellus Apt. Hotel
245 Melwood ave.; 1-2-3-rooms modern efficient kitchenette apartments; finest in the city; superior service. Schenley 1100.

EL TOWER APARTMENT HOTEL, Munhall road, off Beacon—Beautifully furnished apartments with private gate and connection baths, $45.00 per month and up hotel service included. Hazel 6800.

FURNISHED new apt., Lincoln ave., Bellevue, 5 large cheerful rooms, tile bath, frigidaire, garage; reasonable price; available April 1 to responsible party. Linden 1269-R.

FURNISHED APT.—Hill ave., Wilkinsburg, until Sept. 1; 5 rooms, bath; rent very reas. Penhurst 8044-J after 6 p.m.

EAST LIBERTY—Clean, cheerful, completely furn., suitable for 3; private bath; free phone; $65 month. Montrose 2677.

BACHELOR APT.—2-room, private bath, with garage, furnished or unfurnished, 645 Collins ave. Hiland 3816.

CRAFT AVE., 306—3-room apt., nicely furnished, $28 a month. Call after 6 p. m. Apt. No. 2.

5 LARGE ROOMS, beautifully furnished, all modern, garage; near Fifth and Negley. Mayflower 7372.

DAWSON ST., 3725, Oakland—2-rm. furn. housekeeping apt.; all conveniences.

Store Rooms 46

A REAL opportunity; excellent storeroom location in rapidly growing Homestead Park district; hardware, druggist, grocer or meat market preferred.
HAHN & SKYRMES,
807 Amity St., Homestead, Pa.
Phone Homestead 2252.

NEW storeroom and apt., suitable for bakery, on First st. and Brilliant ave., Aspinwall. Sterling 0199.

Business Properties 47

ROOSEVELT
SECOND FLOOR SHOPS.
RENT $150. SIZE 15x44.
Show windows, marble stairs and corridors
ENTRANCE 601 PENN AVE.
Horner Real Estate Co.,
Roosevelt Hotel Bldg. Atlantic 3087.

SOUTH SIDE LOCATION.
Modern brick bldg., 20x60, well ventilated, suitable for plumber, electrician or storage; 1st and 2nd floor, wide street entrance, high ceiling, truck room. Hemlock 0783.

BROWNSVILLE RD., 128, large store rm., 18x67; best loc.; $65. May 1. Car. 0603-J.

FOR RENT—Garage with show room. Write Box 1694, Steubenville, Ohio.

STORE, nr. Highland and Penn ave., floor space, $75. Montrose 8067.

Mfg. Sites & Plants 48

TO LET—Light factory rooms—Modern conveniences; $25 up. Atlantic 9809.

Lofts & Warehouses 49

WAREHOUSE
Fireproof building sprinklered, reinforced concrete construction; downtown location; contains 36,000 square feet; long lease at 40c per square foot; possession May 1, 1929.
Horner Real Estate Co.
Roosevelt Hotel Bldg. Atlantic 3087.

WAREHOUSE 40x18 ft. 2 entrances; space for car. Grant 4194-R.

Offices & Desk Room 50

"SERVICE"—$5 monthly, downtown office address, new modern building; name in telephone directory; desk space or private office. Manufacturers Agent's Headquarters. Atlantic 8617.

FURNISHED desk space, private office; Fourth ave. bldg. Court 2562.

TO LET—Offices; modern conveniences; $20 up. Atlantic 9809.

Resorts, Cottages, Etc. 52

ONE 5-room and one 3-room furnished cottage in Allen Court, June 20 to July 14, $75 and $50; gas, water and electricity included. Prettiest time of the summer. Gentiles. First $10 deposit secures either. Write for pictures and description. E. J. Allen, owner, Geneva-on-the-Lake, Ohio.

THE Classified Ads reach out quickly to every nook and corner of your community, reaching the very people you want to reach. Capable executives as well as skilled men and women, who are masters of detail, are to be found through the Sun-Telegraph Classified Ads.

FOR SALE City & Suburban Houses 60

6 Rooms and Bath.
ALL BRICK HOMES—Solid construction As low as
$5,975, complete on your lot. Many satisfied customers. We finance your home.
F. L. BAIRD, Contracting Engineer and Registered Land Surveyor,
Oakmont, Pa. Tel. Oakmont 279-R.

Edgewood Home, $8,800
Lehigh ave., 221, 6 rm. brick, slate roof, hot air heat; garage; reasonable, terms; leaving city, must sell; possession May 1st. Penhurst 0364. Open for inspection evenings or Sunday.

EDGEWOOD
Bargain, good location, 10-rm., brick, 2 baths, 2-car garage, lot 40x200.
J. W. JENNINGS. PENHURST 2298-J.

WILKINSBURG INVESTMENT, best location, 3 separate apartments, garage, income $2,160. Owner in Ohio must sell. $16,500. Make offer. Franklin 9922-M.

VERMONT AVE., Duquesne—Brick and shingle, 5 rooms, bath and finished attic; furnace heat; nr. bus line; lot 38x130; $6,500; ideal location. Duquesne 5997.

EVERGREEN RD., cor. Mt. Troy—Brick, 8 rooms, bath, city water, 2-car garage; small cash needed; possession at once. Millvale 1524-W.

WILKINSBURG, PRINCETON PARK.
6-room brick, w. floors, tile bath, frigidaire, white range, $11,500. Frank, 7004-R.

GLENFIELD, PA.—8-room frame house, hot water heat, good water, on paved street. Phone Sewickley 683-W.

$9,800 WILKINSBURG—Fine 6-rm. brk. tile bath, concrete block garage, good lot. H. R. Roberts, 339 Fifth ave.

ARLINGTON AVE. district, 6-rm. frame, arranged for 2 fam. $2,700, $300 cash. H. R. Roberts, 339 Fifth ave.

OAKLAND—Ward st., frame duplex, 9 rooms, large lot, $8,500; $500 cash. H. R. Roberts, 339 Fifth ave.

EDGEWOOD duplex; modern; owner leaving city; 3 car lines and trains, 1 block; bargain. Penhurst 7343-J.

ASHLYN ST., 3140, Sheraden—7-rm. bungalow, bath, dbl. garage. Federal 1528-J

FOREST HILLS, sale or rent, 11-rm. hse, suitable 3 families. Schenley 0212.

WRIGHT WAY, S. S., 1711—6 rooms, attic, gas, elec.; arr. for two families.

SHERIDAN; new 6-rm. brick; fine location, $500 down; easy terms. Federal 2860-J.

EDGEWORTH, attractive, 7 rms., mod. nr. sta., schools, reas. Owner, FR. 7475.

SHERIDAN; new 6-rm. brk.; fine location, $500 down, bal. like rent. Fed. 2860-J.

SHERIDAN, new brick, 6 rms., bath, dble. garage, 50x120, paved st. Walnut 0253-M.

ELLIOTT—Brick, 10 rooms, h. w. floors, fruit, coal cellar, furnace. WA. 2781-R.

SHERIDAN—Glenmawr ave., 2764; 8-rm. brick; modern; bargain. Federal 2764-R.

WILKINSBURG—1308 Coal st., 6 rooms, extra lot; alley; bargain; make offer.

ELBOW ST., $300 cash, bal. like rent; frame, 5 rooms. Millvale 1524-W.

East End Houses 61

Truly Modern Homes
OPEN FOR INSPECTION DAILY.
Beautiful homes on Wellesley Road. Here you will find homes that contain very latest equipment for your convenience, including frigidaire, exquisite decorations and lighting fixtures, fine lawns and shrubbery.
Drive out Highland ave. to Wellesley and turn right four squares.
W. F. BELL BUILDING CO.,
"Better Built Homes."

SQUIRREL HILL'S BEST
$27,500
Located on quiet residential street north of Forbes. New brick dwelling of 9 rooms and 3 baths (2 tiled) with oak floors, hot water heating system, and brass plumbing. Large lot with 2-car garage. Owner leaving city. Call at once for appointment to inspect.
Freehold Real Estate Co.,
311 Fourth Ave. Court 5800.

NEW DUPLEX
Eastwood Farms.
Two-story brick, slate roof. Two apartments, 6 rooms, bath and garage each. Electric refrigerators, electric heaters in baths, electric ventilators in kitchens; enamaled ranges. Minneapolis electric controlled hot water heat. Each apartment rents for $125 per month. Only $8,000 cash required for $2,000 yearly income. $806 Upland terrace. Inquire owner, Wm. C. Walters.

HIGHLAND DISTRICT
$25,000 stone house, 10 rooms, 3 baths, strictly modern; garage for two cars; in excellent location.
F. G. CONLEY & CO.,
127 N. Highland Ave. Hiland 7070.

NORTH OF FORBES
Near Wightman School, attractive 7-room dwelling; garage; frigidaire; owner out of town; only $15,000 to quick buyer.
CULLEN CO.,
217 Highland Bldg. Montrose 1630.

436 SOUTH AIKEN AVE.
Solid brick home, 10 large rooms and bath; new hot air furnace, all conveniences; nr. cars, schools, churches and bus; lot 80x 140, side driveway; exceptional bargain. Montrose 5680.

WILKINSBURG.
Center-hall type, English design, large lot, landscaped, 10 rooms, 3 baths, hot water heat, incinerator, electric, refrigeration, 3-car garage. Atlantic 3198.

REGENT SQUARE HOMES
6 rooms, bath ..... $ 8,800
6 rooms, bath $10,450
6 rooms, bath $11,500
7 rooms, bath $12,500
SQUIRREL HILL REALTY, Haz. 6002-03.

$14,500, Reduced to $10,500
Modern brick and stone house; one square from Penn and Homewood; lot 140 ft. deep; owner going South. Penhurst 8125 or Hiland 8420-R.

SQUIRREL HILL NORTH OF FORBES
My residence, 10 rooms, 2 baths, modern in all respects, best location. Hazel 2071.

Convert Your Lot Into Cash,
We will accept your lot as down payment on 6-rm. house, rented $60 monthly. Price $8,500. 933 Union Trust Bldg. Atlantic 3198.

WILKINSBURG,
Cheerful 6-room brick with 1-car concrete block garage; hardwood floors, tile bath; decorate to suit purchaser. Atlantic 3198.

IMMEDIATE possession, modern 8-room, 2 baths, sun porch, garage, A-1 condition; near schools, bus line, street cars paved. Mayflower 8070.

HOWE ST., East Liberty, $9,750—Leaving city, quick disposal 8-room biff brick, furnace, tile bath. Hiland 9435.

SINGER PLACE, $4,200—5 rooms, bath, attic, paved st., 5r. cars. Franklin 1610-W eve.

N. AIKEN AVE. District—Colored, 5 rms., excellent location, $3,200. Montrose 2995 after 6.

HAMILTON AVE.—$7,500, 6 rooms, bath, garage, very modern. Montrose 9995.

FRANKSTOWN AVE., 6808—Brk., 8 rms., tile bath, laundry, furn., yard. MO. 9647.

AIKEN AVE.—About Friendship, a beautiful home. Penhurst 5916, or MA. 3391.

QUICK SALE—6-rm. brk. and stucco; tile bath; fine dist. and lot; gar. FR. 6823-J.

North Side Houses 62

NEAR Benton ave. Will sacrifice 6 rooms, bath, modern, garage; lot 48x120. Linden 4217.

DUNLAP AVE., nr. Perrysville ave.—Will sell my 5-room home for $8,500. Fairfax 9594.

STRAUBS LANE, 2137—New, five-room, bath, never occupied, reasonable. Cedar 1680-J.

Dormont, Mt. Lebanon 63

BEAUTIFUL NEW HOME.
All brick and tile, central hall type, 4 bedrooms, large size living, dining, kitchen and breakfast room, hot water heat, hardwood floors; level lot 50x134 worth $16,000; price $12,500. Lehigh 5187.

BRICK AND STONE
Six rooms and garage, tile roof, hardwood floors; corner lot; both streets paved; the best buy in Mt. Lebanon; only $11,500; terms $1,500 down, balance monthly. Call owner, Lehigh 8300.

Beechview, Brookline 64

FALLOWFIELD AVE.
Just one-half block from car line, 9-room brick, reception hall type; terms arranged. Atlantic 3198.

BROOKLINE—$9,350.
Owner moved to Boston, must sell at once, year-old home, 6 rooms, tile bath, garage, side drive, newly decorated, strictly modern, level lot, 1 square to cars, paved, easy terms. Lehigh 7454.

Carrick, Overbrook 65

MONTHLY PAYMENTS
$9,500. Carrick, near Library road. New 6-rm. brick, all conveniences, paved, 2-car concrete block garage, 20 min. to town. Owner, Carrick 1666-R.

CARRICK—6 rms., bath, 2 mansard rms., laundry, furn.; gar.; paved st.; nr. cars. Must be seen to be appreciated. Car 3305.

FAKDALE AVE., brick, 5 rooms, modern garage, furnace; paved. Reg. 1130-J.

FOR SALE Knoxville, Brentwood 66

5-RM. house, bath, furnace, laundry trays, extra toilet, front, back porch. Must sacrifice, owner leaving city. 222 Chaifant.

Crafton, Ingram 67

NEW, six-room, brick, 3435 Harrisburg st., Sheraden, good location. Terms. Call Walnut 1567.

NEW bungalow, $5,200; 4 rms.; all mod. conveniences, 20 min. city. WA 1449-R.

Bellevue, West View, Avalon, Ben Avon 68

$11,500, Nr. Highland Country Club,
6-room brick, tile bath, large porch, h. w. heat, hardwood floors, weather stripped, 2-car garage with overhead doors; lot 40x120 to alley. West View 1169-R.

WEST VIEW HOME
40 ANN ARBOR ST.—Brick house, 6 rooms bath, breakfast nook, furnace, laundry; garage; lot 40x120; near cars and stores; $11,000; terms. West View 2099.

BELLEVUE, HOME—6 rooms, modern; if you want permanent home, beautiful surroundings; convenient. Call Owner, Linden 2531-J. No agents.

BELLEVUE—5 rooms, bath, modern, near cars, 2-car concrete garage; good location, $7,200. Phone Linden 3630-W.

MODERN BRICK DUPLEX.
Must be seen to be appreciated, excellent location; terms. West View 1152-J.

Lots For Sale 71

BUNGALOW SITE
$1,200
This fine level lot close to cars with paved street and paved alley is in Brookline in section of fine homes. Will make easy terms or allow good discount for cash. Write X 132, Sun-Tele.

BROOKLINE—$890
You should be interested in this lot. Just 2 blocks from car. High elevation and fine view. Good location for bungalow or cottage. Will make easy terms of $25 down and $15 per month. Write W 132, Sun-Tele.

40x115, ONLY $1,300
Level, paved street in Mt. Lebanon; near cars, school and stores; terms $100 down, balance $20 per month. Call owner, Lehigh 8301.

BROWNSVILLE RD. BUSINESS.
$72 ft. double frontage; no extra charge; 2 sts.; all improvements; genuine bar.; cash or terms. Write E 166, Sun-Tele.

BRIGHTON Road—Finest 40'x130' lot, Pemberton St., worth $2,000, for $1,500. Write owner, W-170, Sun-Telegraph, or Carrick 2379.

Sale Farms—Acreage 72

40-ACRE FARM—Level land, for $300. Robert Maynard, Centreville, Pa.

Sale or Exchange 73

BRENTWOOD—Trade new 7-rm. brick, tile roof, b'fast nook, 40-foot lot for good lots or smaller house. Write owner, D-170, Sun-Telegraph.

$9,800—SPECIAL—9 rooms, brick, modern. What have you to offer? Cedar 6560-J.

Mfg. Sites & Plants 74

SALE.
Heart of Labor Market.
43,000 Sq. Ft.
At 25c Per Sq. Ft.
R. R. and River transportation.
Terms. Early poss. Phone or write COMMONWEALTH REAL ESTATE CO., Commonwealth Bldg., Fourth Ave.

Out-of-Town Real Estate 77

MIDWAY—Attractive 10-rm. modern brick dwelling. Lot 75x140. Price $10,000. Good train serv. Phone Midway 9, ring 3.

Loans on Jewelry 83

Need Money for Easter Shopping?
Let Pittsburgh's Loan Bank Help You. Borrow Any Amount Here at
6% Yearly Interest
on DIAMONDS LISTED STOCKS
JEWELRY LISTED BONDS
WATCHES FURS, SILVER
½% per month to 2½% storage.
Yearly loans with renewals or monthly repayments. Furs—special rates. Modern Bank-like methods. Courteous service.
JOS. DeROY & SONS
Diamond Loan Association
(10 Loan Companies Combined)
311 Smithfield St. Entire Building
Opposite Postoffice Use Elevators
Original Location ¾ Century

LOANS AS LOW AS 1%
ON DIAMONDS
WATCHES, JEWELRY STOCKS AND BONDS.
We also loan at low rates on SILVERWARE, CAMERAS, GUNS, FURS, TOOLS TRANSIT, MUSICAL INSTRUMENTS
Old Gold, Silver and Platinum Bought.
GALLINGER'S, 929 LIBERTY AVE.
Phone Atlantic 5207. Established 1854.

You Can Get Money At a New Low Rate
DIAMONDS, WATCHES, JEWELRY OR LISTED STOCKS AND BONDS
Absolute Privacy. No Store Connected. Monthly Paym'ts. Unlimited Renewals
ECONOMY FINANCE CORPORATION
208 CLARK BLDG., 2ND FLOOR 7TH & LIBERTY—ATLANTIC 0546-7

Loans on Automobiles 84

Need Money ON YOUR AUTOMOBILE?
Your title can be used to obtain funds for any purposes. YOU CONTINUE TO USE THE CAR. Small unpaid balances paid off or re-financed. ANY AMOUNT UP TO $1,000.
INTEREST AT 6%
on unpaid balances.
Call, write, phone Atlantic 6025
Pgh. Finance Corp.
504 American Bank Building.
Grant St. at Sixth Ave.

CLASSIFIED ADS ARE AMONG THE GREATEST MONEY-SAVERS KNOWN

"Delighted With Results"

NORTH SIDE—Furn. room, 1st fl. suite, 1 or 2 gents; private family. Fairfax 7523.

"I HAVE no trouble renting apartments," says Mrs. C. B. M., Kelly street. She has learned that a call to the Classified Department of the Sun-Telegraph solves her rental problems. For instance, the above ad appeared just one day and found her a tenant. She is delighted with Sun-Telegraph results.

Grant 5400

Sun-Telegraph Classified Ads

LOANS $10 to $300

2½% LOANS
You save One Per Cent a Month by borrowing from HOUSEHOLD
HERE IS THE COST:
ON LOANS PAYABLE IN 20 EQUAL MONTHLY PAYMENTS.

Amount of Loan.	Monthly Cost.
$50	$ .66
$100	1.32
$200	2.63
$500	3.94

Other amounts up to $300 at same rate.
Loans may be paid in full at any time, and you will only be charged for the actual time you keep the money. You get the full amount in cash; no deductions of any kind.
NO ENDORSERS.
NO EMBARRASSING INQUIRIES.
Household Finance Corporation
ROOM 505 ARROTT BLDG.
N. W. Cor. Fourth and Wood St.
Court 2890.
1601 FIRST NAT'L BANK BLDG.
511 Wood St.
Atlantic 1198.
315 PARK BUILDING,
Cor. 5th Ave. and Smithfield St.
Atlantic 0735.

LOANS
UP TO 300 DOLLARS ON YOUR NOTE
At lawful interest. NO FEES. No deduction. PERSONS owning furniture, real estate or with salaried position accommodated. 24-hour service. Repayment arranged to suit borrower's requirements. A quick, dignified and confidential assistance. Our methods cheerfully explained. If you cannot call in person, write or telephone and our representative will see you
Our Business Makes Friends
INTERSTATE
COLLATERAL LOAN CO.
200 ARROTT BLDG.
COR. FOURTH & WOOD ST.
TELEPHONE COURT 3256.

Do You Need Money?
GET IT FROM US
At 2½% Per Month
ASK ABOUT OUR BONUS PLAN.
Family loans, absolute privacy. Prompt and courteous service. Up to $300. No extra charges.
OWNED AND OPERATED BY PITTSBURGH PEOPLE.
ECONOMY FINANCE CORPORATION
208 Clark Bldg., 2nd Floor. 7th & Liberty. AT. 0546-7.

LOANS
To Those Who Need $10 to $300
On Furniture or Note
Payments of 20 Months or Less.
Call, Write or Phone
Conservative Credit System
604 LAW & FINANCE BLDG.
429 Fourth ave. Atlantic 7026.

BORROW FROM US
Transactions Private
Loans on Furniture up to $300.
Peoples Loan Co.
814 Empire Building,
LIBERTY AVE. & STANWIX ST
Tele. Atlantic 3574

Mortgage Loans 81

SECOND MORTGAGES.
LOWEST RATES IN CITY.
Annual charge for 3-yr. mortgages, 2% or
$20 FOR EACH $1,000
Includes all expenses (no extras). No advance charges; monthly payments; 24-hour settlements. Bring deed.
WE CHARGE LESS,
Compare our rates.
KAUFMANN REALTY CO.,
Suite 1106 Law & Finance Bldg.
429 Fourth Ave. Atlantic 3946.

Second Mortgages—$300 to $25,000
Monthly payments on $300 is $13, on $500, monthly payment is $14; on $1000, monthly payment is $29, payment includes the principal, interest, etc., pay taxes, repairs or debts with loan, repayable on easy budget plan 1 to 5 year term.
BANKERS MORTGAGE CORP.
130 Fifth Ave. Suite 700 ATlantic 6160

SECOND MORTGAGES.
STRAIGHT OR MONTHLY PAYMENT; PRIVATE FUNDS; LIBERAL APPRAISALS; QUICK ANSWER. HAZEL 6013.

BUILDING and loan money, 1st and 2nd mortgages, as high as 75% anywhere in Allegheny County. Federal 0657.

MONEY waiting, quick service. Write Henry Macdonald, Monongahela House Hotel. Phone nights.

COLORED—Money to loan on 1st and 2d mtg. Progressive Mortgage Co. FR. 8755

PRIVATE FUNDS—$10,000 for good first mtg. Frank J. Shermer, 1403 Park Bld.

FIRST and second mortgages placed quickly and insured. Call Franklin 4065.

Miscellaneous 85

DON'T JUDGE QUALITY BY OUR LOW PRICES.

All of our Plumbing and Heating Material is bought in large quantities direct from the manufacturers for cash. We sell "Direct to you" with one small profit added to cost and save you the middleman's profit. Come in, look through our big show room. We have what you want. MONTHLY PAYMENTS or Cash. Get catalog number S-T.
Manufacturers' Distributing Co.
325-327 Penn Ave. Pittsburgh, Penna.

WE ARE CASH BUYERS
Of all kinds of store fixtures, stocks of merchandise, etc. What have you?
STAR JOBBING CO., 112 MARKET ST., PITTSBURGH. PHONE COURT 5419.

FOR SALE—Steel lockers with double tiers, in good condition, suitable for use in dressing room, shops, gymnasiums, swimming pools, etc.; also four flat top oak desks with chairs to match. Bargain prices. Seventh floor, Manufacturers Bldg., 530 Duquesne way.

Bottles—We buy sell. Pgh. Bottle Co. 6011 Broad st. MO. 9201.

CURTISS Air Pump, with 1½ horsepower motor; used 2 months. Walnut 0309.

SAFES and refrigerators—Buy direct; save commissions. 14 E. Lacock st., N. S.

20-QT. ice cream making outfit complete, 5461 Penn ave. Montrose 9299.

AUTO KNITTER—Good condition. Call after 5:30. Sterling 2498-M.

MENTION THE SUN-TELEGRAPH WHEN ANSWERING ADVERTISEMENTS

Household Goods 86

$275 MOHAIR SUITE, $98.
Also walnut dining room and bedroom suites and other living room suites at wonderful bargains; all new, perfect and only; free delivery. R. R. Storage, 324 Liberty avenue.

LIVING, dining, bedroom, kitchen furniture and rugs; must be sold this week. West View 1860-J; take car 10 or 15 to Bronx ave.

DINING room suite walnut, bedroom suite, rugs, writing table, 2 mahogany chairs, porch furniture, etc. Hazel 1225-R.

OLD walnut bedroom suite and wardrobe, mahogany 4-poster bed, oval living room table; good condition. MA. 4839.

DINING ROOM SUITE, 10 PIECES, LEONARD REFRIGERATOR, MAHOGANY CHIFFONIER, ODD PIECES; CASH TRANSACTION, SCHENLEY 1781.

FURNITURE 10-rm. hse. nr. Schenely High bedrm. living rm. set, bookcases, tables and dishes, oilcloth, china, etc. Call AT. 1830 or MA. 2590, even'g & Sunday.

DAVENPORT, mohair; baby bed, odd chairs, beds, tables, etc. Lehigh 6183-M.

DINING ROOM SUITE and household wares. 541 S. Braddock ave. FR.

BUGS BAER Says

GETTING DISTANCE WITH A LEAD PENCIL.

"Bugs" Baer

THE fact that spring was almost here has encouraged the interurban golfer to don his juvenile wardrobe and go in for big real estate developments with a niblick.

There are some powerful tourists who can golf all winter in California where the birds mutter in the trees and the orange blossoms twitter in the glasses.

But your Eastern-by-Northern golfer cannot become an influential excursionist on the playgrounds of America. He must stay indoors during December, January and March and wait for the snow to melt on the replaced divots.

Next month will be the glorious chronological inauguration of the dufferinos who possess semi-detached memberships in outdoor sanitariums.

April is the big month for the boy who has some distance hooked on to his slice.

It is then that he can play either winter rules or golf.

Winter rules mean that honesty is merely a matter of temperature.

The fairways are in bad shape in spring and the dufferoso blames it on the weather. Around July he becomes an accessory after the fact.

But, while winter rules are on, he can tee up his ball and tee down the number of his strokes.

There are at least 76 recorded cases of turf sluggers who got sunstrokes while playing winter rules in August.

The best way to improve your game is to play winter rules all the year round.

Some golfers subsidize their consciences by compelling their caddies to wear raccoon coats during heat waves.

There are more men who can afford to play golf than there are golfers.

The result is that big golf clubs with thousands of members are never crowded. Except in the rough.

Which has compelled the rules committee to legislate against the forward pass within the 10-yard zone and to outlaw the dropkick from behind scrub oak and lilac bushes.

By the time your early golfer gets through an April shower of divots, his score card looks like the hospital chart of a patient with malaria.

Out of 176 strokes for the first 18 detours he has used his hands 91 times and his clubs to fill in the intervals.

So he subtracts the 91 and gives himself a grand tee-total of 85.

Which indicates that even sport has a strange interlude.

(Copyright, 1929.)

BARNEY GOOGLE AND SPARK PLUG — The Fight Is On

AFTER WEEKS OF UNHAPPINESS IN WHICH HE TRIED TO BREAK DOWN THE INVISIBLE BARRIER WHICH HE FELT SEPARATED HIM FROM HIS OLD FRIEND, MR. GOOGLE, AND WHICH HAS CAUSED SUCH HAVOC IN THE LITTLE HOME IN NEW ROCHELLE, WHERE HE HAD ANTICIPATED SUCH GREAT HAPPINESS,
HORSEFACE KLOTZ HAS EMERGED A NEW MAN!
NO LONGER WILL HORACE D. KLOTZ BE LED AROUND IN THE DARK — HE SENSES THAT SOMETHING IS WRONG — AND HE HAS MADE UP HIS MIND TO FIND OUT WHAT IT IS —
© 1929, King Features Syndicate, Inc., Great Britain rights reserved.
I AM CONFIDENT, MR. GOOGLE, THAT WE ARE DOING THE RIGHT THING - AFTER ALL, OUR FRIENDSHIP MEANS NOTHING TO MRS. KLOTZ, WHO IS BUT A WOMAN AND CANNOT UNDERSTAND THE DEEP FRIENDSHIP MEN CAN HAVE FOR EACH OTHER
I WISH I FELT AS CONFIDENT AS YOU DO, HORSEFACE!
NOW, MR. GOOGLE, MAKE YOURSELF AS COMFORTABLE AS YOU WOULD IN YOUR OWN HOME, FOR INDEED, THIS IS YOUR HOME. WHEN MRS. KLOTZ HAS DINNER READY I SHALL CALL YOU.
HORACE! I REFUSE TO PERMIT THIS FARCE TO GO ANY FURTHER. I DO NOT WANT THAT MAN IN MY HOUSE!
MY DEAR MRS. KLOTZ, YOU WILL PLEASE ME BY REMEMBERING THIS HOUSE IN NEW ROCHELLE IS ALSO MY HOUSE — MR. GOOGLE WILL REMAIN
3-25

THE BUNGLE FAMILY — Remorse

GEORGE BUNGLE DON'T FOR ONE MOMENT GET THE IDEA THAT YOU CAN MAKE ME FORGET ABOUT THAT WOMANS NAME AND PHONE NUMBER MARKED IN YOUR HAT SEEING YOU WALK AROUND THIS HOUSE TRYING TO LOOK AS SAD AS A WET CAT MAKES NO IMPRESSION AT ALL ON.....
LISTEN! I'M A BIT BLUE ABOUT THOSE GUINEA-PIGS AND WHAT TAKING THEIR HIDES AWAY MEANS TO THEM
McNaught Syndicate, Inc., N. Y.
MY STARS! IT CERTAINLY TOOK YOU A LONG TIME TO GET SO TENDER-HEARTED. YOU MUST HAVE REALIZED WHEN YOU STARTED YOUR MILLIONS-IN-FUR IDEA THAT YOU COULDN'T TAKE THE FUR OFF GUINEA-PIGS THE WAY YOU TAKE A GLOVE OFF YOUR HAND
WELL I DID AND DIDN'T. WHERE I MADE MY BIG MISTAKE WAS IN GOING OUT TO THAT RANCH AND MAKING PETS OUT OF SOME OF THOSE LITTLE GUINEA-PIGS.
WELL WHY DON'T YOU GIVE UP THE RANCH? IT'S NO GOOD ANYHOW. AND WHO TOLD YOU THAT VERY THING RIGHT IN THE BEGINNING?
WHO?
ANYHOW I HAVE DECIDED TO GIVE THAT RANCH THE AIR.....THERE'S A FEW OF THOSE GUINEA-PIGS I LIKE REAL WELL... LOUIE.... ANNABEL... BENNY.... SAMMY.... WE'RE SORT OF FRIENDS. I WOULDN'T LIKE THE IDEA OF KEEPING THEM IN THE BACK YARD BUT.....
WHAT! NO SIR! THE NEIGHBORS HAVE ENOUGH TO LAUGH AT RIGHT NOW. GUINEA-PIGS IN THIS YARD?
NO SIR!
LISTEN THEY MAKE WONDERFUL PETS.....JUMP UP FOR FEED..... ROLL OVER WHEN YOU TICKLE 'EM.... LOT'S OF STUFF LIKE THAT. IF I BRING THEM HERE I'LL.....OH ALL RIGHT LETS NOT GET EXCITED. I'LL THINK OF SOME OTHER WAY TO GET OUT OF THIS JAM.

ELLA CINDERS — The Frame-Up

KIDNAPING IS TOO DANGEROUS! INSTEAD, YOU DISGUISE YOURSELF, GET A TAXI, AND DRIVE ELLA TO MY HOUSE — THEN ARGUE WITH HER AND I'LL COME OUT AND HIT YOU!
Reg. U. S. Pat. Off. Copyright 1929, by Metropolitan Newspaper Service
YEH, IN HER EYES YOU'LL BE A HERO, AND IN MINE YOU'LL BE A FIST — BUT I'LL DO IT FOR THAT DOUGH!
I'LL JUST TAP YOU HARD ENOUGH TO MAKE IT LOOK REAL! I'M DOING THIS TO WIN ELLA'S ADMIRATION!
IF YOU'LL BE LATE, JOHN, I'LL TAKE A TAXI AND MEET YOU AT THE DOOR OF YOUR APARTMENT HOUSE — THAT WILL SAVE YOU COMING AFTER ME! WE MUSTN'T MISS THE SHOW!
TAKE ME TO 160 STET STREET — I'VE BEEN THERE BEFORE AND THE FARE IS TWO DOLLARS — I KNOW! ANYTHING OVER THAT YOU CAN CHARGE IN RED INK TO ELLA CINDERS — PROPHET AND LOSS!
3-25
Smith does not know that Neek is Ella's bitter enemy! What'll happen to her???

WEDDING BELLS

SEE YOU LATER, JOHN
OKAY, BILL!
BILLS WIFES SURE LOOKING OLD
OH, I DONT KNOW-
WELL, SHES CERTAINLY SHOWING HER AGE!
HOW'S AT?
WHY JUST LOOK HOW WRINKLED HER KNEES ARE
3-25
Great Britain rights reserved.
© 1929, King Features Syndicate, Inc.

MUTT AND JEFF — Sir Sidney Is Now a Full Fledged Lion Tamer

SIR SIDNEY, NOW THAT YOU'RE A BROTHER LION TAMER I WANT TO IMPRESS UPON YOU THAT OUR MOTTO "ALL FOR ONE" MEANS JUST THAT: HENCE, WHEN YOU HEAR THE LION TAMERS' CRY OF DISTRESS "SKEEKYGEEVEN", YOU ARE TO GIVE AID EVEN THOUGH IT MAY IMPERIL YOUR LIFE! "ALL FOR ONE". GET ME?
RIGHTO, OLD SWEET!
LION TAMERS' CLUB
THE LION TAMERS' CLUB IS THE NIFTIEST SECRET ORDER IN THE COUNTRY! A LION TAMER WILL GIVE HIS LIFE TO HELP A BROTHER ANY DAY!
3-25
SKEEKY-GEEVEN!!
HUH? THAT'S THE LION TAMERS' CRY OF DISTRESS!
WELL, WHAT DO YOU WANT!
NOT A THING, MRS. MUTT!
NOW, MUTT, I ASK YOU AGAIN WHAT YOU MEAN BY STAYING OUT TILL THIS HOUR OF THE MORNING!
SKEEKY-GEEVEN
VERY WEAK

MAYBE I'M WRONG by JOHN P. MEDBURY

This may be the age of inventions, but a lot of old-fashioned parents are still spanking their children by hand.

Take It or Leave It

The talkies are bringing out a lot of people who should be seen and not heard.

Efficiency Experts

The gambler who always takes the dice to bed with him because he tosses in his sleep.

Vital Statistics

If all the absent-minded professors were placed side by side they'd probably hold a forget-together meeting.

Modern Maxims

When the cat's away, the husbands will play.

Ideal Dumbbells

The fellow who bought a dairy and wanted to know if the water rights went with it.

(Copyright, 1929, King Features Syn., Inc.)

PETTING PATTY — The Spendthrift

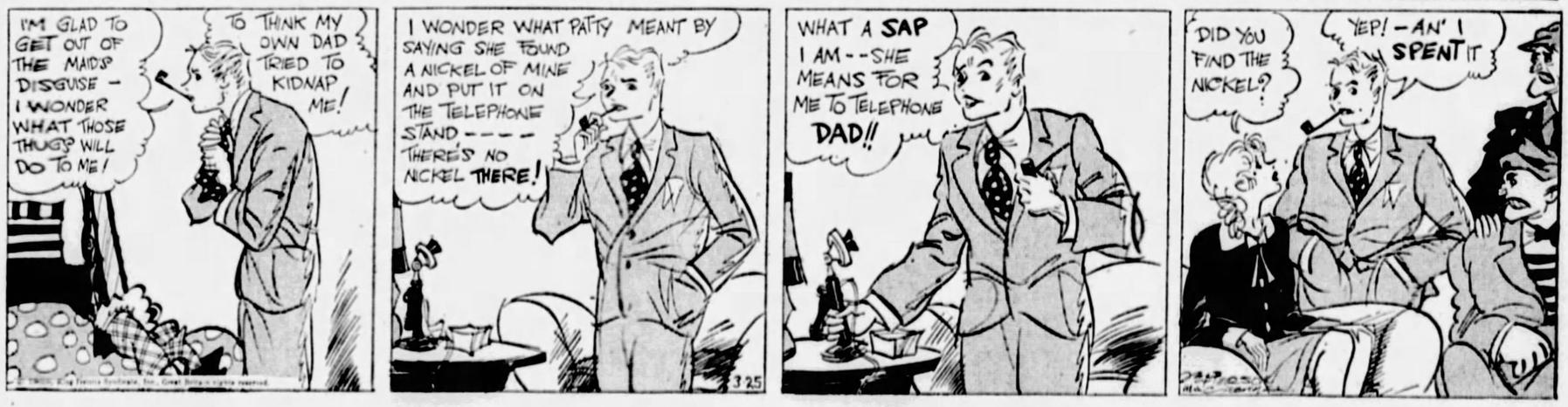
I'M GLAD TO GET OUT OF THE MAIDS DISGUISE - I WONDER WHAT THOSE THUGS WILL DO TO ME!
TO THINK MY OWN DAD TRIED TO KIDNAP ME!
I WONDER WHAT PATTY MEANT BY SAYING SHE FOUND A NICKEL OF MINE AND PUT IT ON THE TELEPHONE STAND - - - - THERE'S NO NICKEL THERE!
3-25
WHAT A SAP I AM - - SHE MEANS FOR ME TO TELEPHONE DAD!!
DID YOU FIND THE NICKEL?
YEP! - AN' I SPENT IT

EMBARRASSING MOMENTS

JUST KIDS — A Slight Interruption

MR STEBBINS BROKE HIS LEG AT A VERY BAD TIME-FINANCIALLY - MRS STEBBINS' MOTHER AND FATHER HAVE BEEN QUITE ILL THE PAST TWO YEARS-AND THE EXPENSE HAS ALL BEEN MET BY MR. STEBBINS — AND SO — HIS OWN ACCIDENT FOUND HIM WITH LITTLE OR NO MONEY IN THE BANK - MUSH IS TRYING HIS BEST TO HELP.
MUSH'S MOM NEEDS MONEY AWFUL BAD SO US FELLERS HAD OUGHTER DO SOMPIN' TO HELP
LET'S SET DOWN AN' THINK WITH OUR HEADS
3-25
I'M THINKIN' MY VERY BEST!
IF YOU'D LISTEN I BETCHA YOU COULD HEAR THE WHEELS GOIN' 'ROUND IN MY BRAIN FROM THINKIN'
I GOT IT!
WHAT EVER IT IS I BETCHA IT'S WHAT I WAS THINKIN' OF!
SHH! HERE COMES MUSH!
WHAT WAS YOU TALKIN' ABOUT?
OH - NOTHIN' SPECIAL - IT'S A NICE DAY TODAY AIN'T IT - MUSH?
YEH - TODAY IS A NICE DAY - TODAY - AIN'T IT TODAY - MUSH
HAVE YOU SEEN ANY ROBIN RED-BREASTS TODAY?
WHAT WILL THE BOYS DO TO HELP MUSH
H. BLAKTER

BRINGING UP FATHER — All Aboard

ALL ABOARD'
GRACIOUS! I'M GLAD I'M ON TIME. I'D HATE TO MISS THE BOAT
AN' I'M CERTAINLY GLAD YOU'RE NOT GOIN' TO MISS IT.
MOTHER-DEAR! BE SURE TO CABLE US THE MINUTE YOU ARRIVE IN ITALY.
GEO MCMANUS
3-25
© 1929, Int'l Feature service, Inc., Great Britain rights reserved.

TILLIE THE TOILER — She's Only Herself to Blame

IT'S GONNA BE TERRIBLY DULL HERE IN BEACH CITY. MA-DR. GLICKNER HAD TO GO BACK TO HIS OFFICE THIS MORNING
IT'S ABOUT TIME HE SPENT SOME OF HIS TIME ON HIS OTHER PATIENTS TILLIE
OH, HELLO, MAC- YOU ARE? WELL, YOU MUST COME RIGHT UP TO OUR ROOMS - YES, TILLIE'S MUCH BETTER, MAC
I FEEL WORSE NOW
YOU BOTH LOOK FINE. I HAVE A SURPRISE FOR YOU, TILLIE
LET'S HAVE IT, MAC - I'M DYING FOR SOMETHING EXCITING
IS IT THAT NEW SPRING COAT YOU HAVE ON, MAC?
WHEN I SAW THAT THE BOSS WAS SO TICKLED ABOUT THAT ORDER FOR 100 WASHING MACHINES YOU SENT IN I ASKED HIM FOR A COUPLE OF DAYS OFF AND HE TOLD ME NOT TO SHOW UP FOR A WEEK, AND
GOSH, AND I BROUGHT THIS UPON MYSELF
HERE I AM
RUSS WESTOVER
3-25

THE NEBBS — Why Bring That Up?

HERE WE HAVE CAESAR HEIT, THE GREAT POLITICAL BOSS, AND RUDY NEBB VISITING POTTS IN HIS ROOM
WHAT DO YOU THINK OF POTTS' EX-SWEETHEART?- HE COULD HAVE BOUGHT AN OLD REMBRANDT FOR WHAT THAT COST HIM.
DAISY DUFOR!! HERE SHE CALLS HERSELF "CONNIE"-SHE'S HAD MORE DIFFERENT NAMES THAN A CITY DIRECTORY-WHAT DID SHE TAKE POTTS FOR?
I DONT KNOW THAT I'M PRIVILEGED TO TELL, BUT IF I HAD IT AND IT WAS DRAWING 6% INTEREST IT WOULD EARN FOR ME $6000.00 A YEAR, AND IN ADDITION SHE GOT A FEW KNICK-KNACKS AMONGST WHICH WAS A SQUARE DIAMOND ENGAGEMENT RING= SHE'S TERRIBLY ABSENT-MINDED- SHE FORGOT TO SHOW UP FOR THE WEDDING.
HOW DID SHE FIND POTTS?- I SUPPOSE SHE CAME DOWN HERE PROSPECTING- WELL, POTTS DON'T HAVE TO FEEL SO BAD- SHE TOOK A LOT OF 'EM-WISE ONES, TOO- IF HER VICTIMS WOULD START A CLUB IT WOULD BE ALMOST AS BIG AS THE ELKS.
3-25
(Copyright, 1929, by The Bell Syndicate, Inc.) Trade Mark Reg U. S. Pat. Office

POLLY AND HER PALS — A Narrow Choice

Y'KNOW Y'GOT MOST A MILLION BELTS, PAW? YOU'VE RECEIVED ABOUT SIX A CHRISTMAS FER THE LAST TWENTY YEARS!
IF SUSPENDERS WAS GOOD ENOUGH FER ABRAHAM LINCOLN THEY'RE GOOD ENOUGH FER ME!
BELTS IS SWELL FER THESE HORNET-HIPPED SODA-STORE SHIEKS, BUT NOT FER A WATER-MELON-MIDDLE LIKE MINE!
AW, YOU GIVE ME A PAIN
DONT BE LIKE THAT, PAW, LISTEN.-
I'D RUTHER NOT DISCUSS THE MATTER FUTHER, MAW. LET US CONSIDER THE INCIDENT CLOSED!
CLOSED ME EYE!! YOU'LL EITHER ADOPT A BELT, ER COLLECT A SOCK, SO MAKE UP YER MIND!
CLIFF STERRETT 3-25

KRAZY KAT — "Sound" Judgment

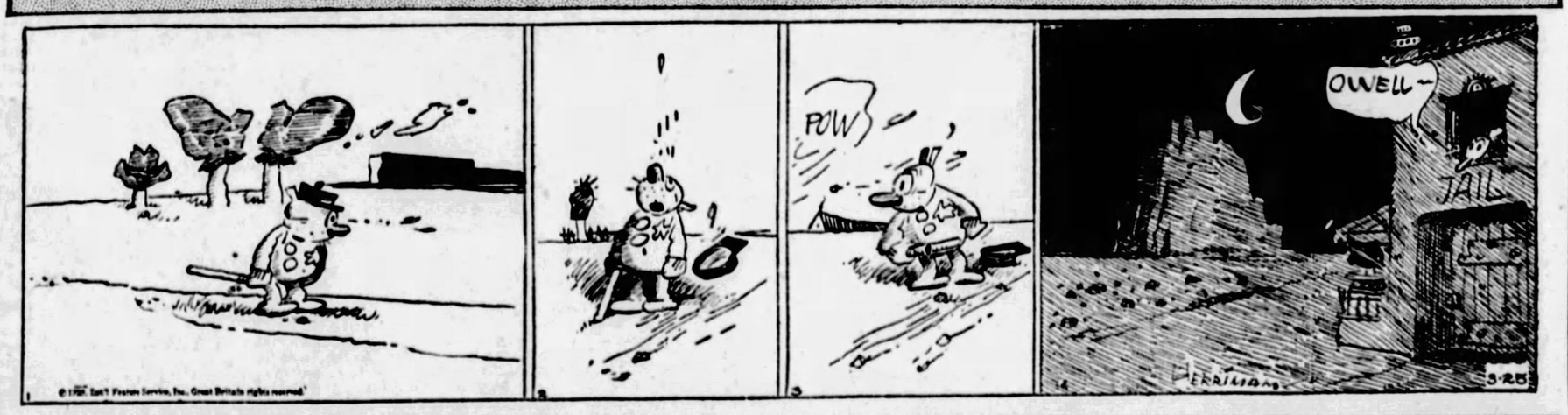

VANILLA AND THE VILLAINS — A Three-Party Line

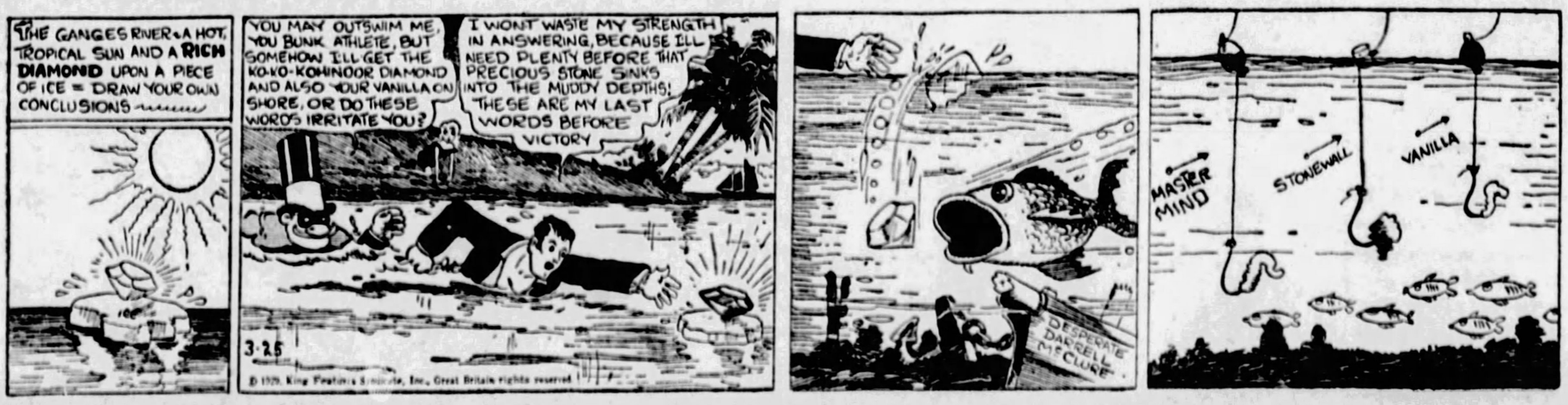
THE GANGES RIVER- A HOT, TROPICAL SUN AND A RICH DIAMOND UPON A PIECE OF ICE = DRAW YOUR OWN CONCLUSIONS
YOU MAY OUTSWIM ME, YOU BUNK ATHLETE, BUT SOMEHOW I'LL GET THE KO-KO-KOHINOOR DIAMOND AND ALSO YOUR VANILLA ON SHORE, OR DO THESE WORDS IRRITATE YOU?
I WONT WASTE MY STRENGTH IN ANSWERING, BECAUSE I'LL NEED PLENTY BEFORE THAT PRECIOUS STONE SINKS INTO THE MUDDY DEPTHS! THESE ARE MY LAST WORDS BEFORE VICTORY
3-25
DESPERATE DARRELL McCLURE
MASTER MIND
STONEWALL
VANILLA

COOK-COOS by Ted Cook

(Copyright, 1929.)

First on today's order of business is a communication from A. Dodotero, as follows:

Sir—

Since Mr. A. J. Doctolero honorably disclaim name to be A. Dodotero, I write to tell you MY name is A. Dodotero. I, additionally, am youthful Filipino elevator operator and can write pretty pome thing. I extend to Mr. Doctolero the competition. You may judge if I am not the more excellent than him. The following I have penned—

I.

Sitting high above the bank of river,
Upon tall stone uppermost of tree tops,
It surely is supreme, and bliss,
To wander in thought about everything.
Asking to your thoughts,
With sweet interrogation,
"What of the many things which have happened?"

II.

Water flowing by
So that to empty itself in some other place—
With noise of surprise.
Yellow poppy and other name flowers
Consign to me high impulse.

* * *

Today's definition:

Man of Vision—One who can see something that does not exist and sell it.

* * *

TODAY'S NEWS PICTURE

This is Three-Gun Harry Doakes, who has been assigned by the Grand Jury to trace telephone calls of bozos who say, "Guess who this is!" Doakes is instructed to shoot to kill.

* * *

SHORT STORY.
(Chicago Classified Ad)

HENRY IVINS—Come home; am worried. I won't harm you. Ida Ivins, 3438 N. Halsted.

* * *

And then there's the absent-minded dry agent who raided his own home.

* * *

Wisecrack, 1866—

Don't shoot the fiddler; he's doin' the best he knows.

CAMERA CONTEST

This week's prize for the best news snapshot made by an amateur goes to little Minnie Frisby, aged 3, showing her father, Congressman Frisby, and Anthony Comstock, the former Tammany chief.

* * *

Classified ad in Phoenix Republican:

A HANDY one-armed geyser, enjoying lots o' leisure, would like the chance to get a glance at tasks where he might please yer. Box 1Y, Republican.

Another one of those Personality-Plus boys.

* * *

Some women prefer to work after they are married; others get along without silk stockings.

* * *

BULL-ETIN.

"The lawyer of today is of the same sterling worth as was the great Lincoln."—Judge Guy F. Bush.

* * *

STATE OF THE UNION.
(Lamar, Mo., Democrat)

"Preach Haddock, of the Northside barber shop, says he's going to gather up a gang before long and drive out to the haunted house on the Duval farm, about four miles west of Nevada.

"Who wants to go along?"

Today's Crossword Puzzle

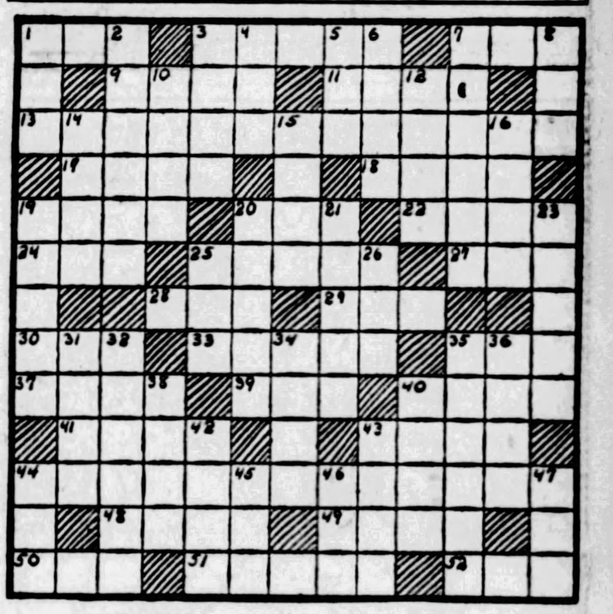

HORIZONTAL.

1—What town in Belgium was the headquarters of the German general staff from which orders to sign the armistice were issued in November, 1918?
5—Tubular wind instrument.
7—Who commanded the Confederate forces in the Civil War?
9—Girl's name.
11—Too.
13—Which is the "Bay State"?
17—Grate.
18—Under what pen name did Charles Lamb sometimes write?
19—Complete: "San Jose is the capital of Costa ——."
20—Imitate.
22—Stronghold.
24—Lyric poem.
25—In what city was a famous council held from 1545 to 1563 in which the Reformation was condemned?
27—To what marshal did Napoleon refer as "Brave of the Braves"?
28—Wicked.
29—Advance guard.
30—Incite.
33—What celebrated Russian Emperor built what is now called the city of Leningrad?
35—Grow old.
37—Who is the patron saint of Norway?
39—Correlative of neither.
40—Celestial body.
41—Epochs.
43—After what Swiss botanist was the dahlia named?
44—What body of water did the ancients call "Mare Nostrum"?
48—What Scandinavian explorer, surnamed "the Red," discovered and colonized Greenland in 983?
49—Premonition.
50—What goat-footed woodland god is supposed to have invented the pastoral flute?
51—Indian coin.
52—How many wives did Henry VIII have?

VERTICAL.

1—Total.
2—What former province of France, ceded to Germany after the Franco-Prussian War and returned to France by the Treaty of Versailles, has its capital at Strasburg?
3—Light blow.
4—Sap of certain trees.
5—Greek letter.
6—Otherwise.
7—Liquid preparation for cleaning.
8—Being in the abstract.
10—What mountain of mythology is associated with Pelion?
12—Ego.
14—Barren.
15—Who is the author of "The Prisoner of Zenda"?
16—Allowance for waste.
19—What Shakespearean character is known as the world's most perfect lover?
20—What forest is introduced in Shakespeare's "As You Like It"?
21—What is the missing name of the Turkish general who led Turkey in the World War? —— Pasha?
23—Who succeeded William H. Harrison to the presidency?
26—Touch lightly.
26—Black oily liquid.
31—Mirth.
32—Cultivate.
34—Travel.
35—Where are the ruins of the Acropolis and the Parthenon?
36—Festivity.
38—Just.
40—Mentally sound.
42—Agitate.
43—What title did the late actress Ellen Terry hold?
44—Plan.
45—Medieval French coin.
46—Spawn of fish.
47—Who is the classic goddess of night, and oldest of the fabled deities?

Herewith is the solution to Saturday's puzzle:

T	E	M	P	E	R	■	R	I	V	A	L	S
A	L	O	E	■	E	P	I	C	A	L	■	U
P	L	A	N	■	C	O	V	E	T	■	A	N
P	A	N	T	■	L	I	E	S	■	O	D	D
E	■	■	F	O	N	T	■	L	I	V	E	■
D	I	S	G	U	S	T	■	P	A	L	E	R
■	S	H	A	M	E	■	T	O	K	E	N	■
A	S	I	D	E	■	D	E	S	E	R	T	S
F	U	R	S	■	S	O	M	E	■	■	■	U
F	E	E	■	C	O	U	P	■	T	U	R	N
A	D	■	F	A	L	S	E	■	A	P	O	D
I	■	P	O	N	I	E	S	■	P	O	O	R
R	E	A	P	E	D	■	T	W	E	N	T	Y

(Copyright, 1929, King Features Syn., Inc.)

WHY PITTSBURGH IS GREAT
This City Has 75 Banking Institutions

Pittsburgh Sun-Telegraph

BE A PITTSBURGH BOOSTER
To Your Friends in Other Cities

MONDAY, MARCH 25, 1929

Established 1927, by Pitt Publishing Co., Gazette Square, Pittsburgh, Pa. President, William Randolph Hearst; Vice-President and Publisher, H. M. Bitner; Secretary-Treasurer, A. W. Clark; Associate Editor, C. W. Dansiger; Managing Editor, Royal Daniel, Jr.; Business Manager, J. A. Grant. Entered as second class matter at the postoffice at Pittsburgh, Pa.

National advertising representatives Paul Block, Inc., 247 Park avenue, New York; Century Bldg., Chicago; General Motors Bldg., Detroit; Little Bldg., Boston; Guarantee Trust Bldg., Philadelphia; 518 Chancery Bldg., San Francisco.

The Associated Press is exclusively entitled to the use for re-publication of all news credited to it or not otherwise credited in this paper and also the local news published herein. All rights of re-publication of special dispatches herein are also reserved.

Let There Be Reward For Forney's Capture

In a ringing letter to each of the members of the Board of County Commissioners Presiding Judge James B. Drew, of the Court of Common Pleas, implies his dissatisfaction with the lack of response to his request that a reward be offered for the capture of Alfred F. Forney, fugitive slot machine king.

"The public conscience is shocked," Judge Drew states in his letter, "by the brazen effrontery of this man. His conduct is an insult to our court. He has treated our law with contempt, and under these extraordinary circumstances it seems to me to be the plain duty of the Board of County Commissioners, in the fair exercise of their discretion, to immediately offer a reward for his apprehension. If this is done I am certain he will be brought to justice."

The court, justly incensed by the defiance and contempt of it shown by this culprit, who fled from its jurisdiction on the eve of his trial, is entitled to the assurance that it is supported. Offering of a reward would be evidence of the support.

Possibly Forney might be captured eventually without resorting to extraordinary means, but just now he seems to be laughing at the law. If only for the preservation of the dignity of the court he should be shown that such effrontery as he has displayed is not to be tolerated.

It is the duty of the legal department of the county to make every effort possible to apprehend this bold fellow, and it is the duty of the County Commissioners to give the legal department such aid as lies within its power.

Relief Should Be Prompt For Mine Blast Needy

Privation, we read, adds to the plight of the families of victims of the Kinloch mine disaster. A widow is quoted as telling a Salvation Army worker that she and her family were without clothing. The two-week pay of $40 her husband received, she said, all went for food bought at the company store.

Clothing and other necessities, as may be required, should be supplied to this family and others that may be in want speedily. Not as charity, but as recognition of something earned but not paid. Not the coal company alone, but society, as represented in economic and industrial conditions, put this widow's husband at work in a hazardous occupation, where he could earn $40 in two weeks, and had to spend it all in a company store.

Such compensation as the law allows will be available to the family eventually, but just now it is badly in need of payment of the debt society owes. It never can be wholly paid, but surely there will be response to the proclaimed urgent need of clothing.

He Didn't Know Enough To Quit

That's the Trouble With Some Humans.

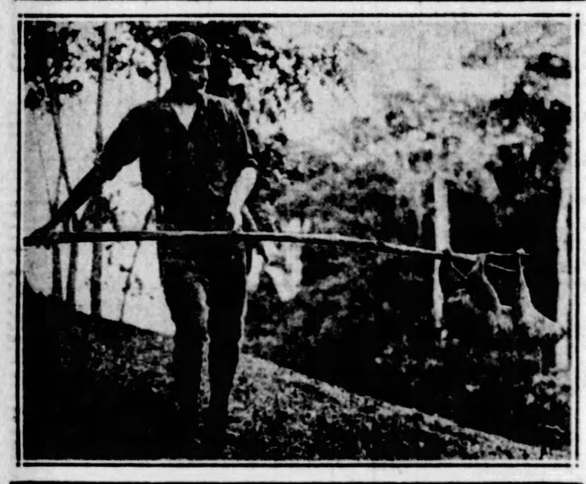

BRINGING HOME THE TWO-TOED SLOTH

This photograph was taken by the Crane Pacific Expedition, sent to discover strange things for the admirable museum that Marshall Field gave to the city of Chicago.

You see Karl Schmidt, a member of the expedition, returning to camp bringing a strange creature, the two-toed sloth, hanging from a pole.

The sloths, a numerous family, slow in motion, walk with great difficulty on the ground, live up in the trees, crawling from limb to limb, and, strangest of all, throughout their lives THEY HANG HEAD DOWNWARD, as you see this sloth hanging to Mr. Schmidt's pole.

What happened to this sloth later we don't know. Probably he was killed, and stuffed, to adorn, still head down, an artificial tree branch in the Field Museum.

From this listless sloth we human beings may learn TO DROP A THING WHEN DROPPING IT IS WISE.

Many go through life hanging, as it were, head downward, never letting go, never making a desirable change.

If this sloth had known enough TO LET GO, drop the pole, scuttle as best he could into the bushes, he might be free in his happy Pacific home.

Some of US, if we knew enough to let go of that which we now hold, and try something better, would find a life more worth while.

On the other hand, the wise thing for the man who is really of the sloth type is to HANG ON. If he let go, he might be worse off than he is. The thing to do is to know WHEN to hold on, and WHEN to let go.

No two-toed sloth ever knew that, and many men never know it.

For one man that makes a failure in life because he holds on too long, half a dozen, perhaps, make fifty or a hundred failures, because they NEVER HOLD ON LONG ENOUGH.

The Hearst Papers Advocate

1. *An agreement on an equal basis of English-speaking peoples to preserve peace between themselves and to promote the peace of the world, but no minority representation in foreign leagues.*
2. *Proportional representation in the United States Senate—no state to have less than two Senators.*
3. *Separate departments of Army and Navy and Air forces, united under Secretary of National Defense.*
4. *Vigorous Federal action, under a Secretary of Education, to abolish illiteracy in the United States.*
5. *Installation of President and of Congress on first of January following election in November.*
6. *A Federal sales tax, the income from which to be used in reducing other Federal taxation.*
7. *A calendar year of thirteen months of four weeks each; all holidays to fall on Saturdays.*
8. *Construction of Nicaragua Canal for commerce and defense; advocated by Hearst papers since 1895.*
9. *The acquisition of the French West Indies as part payment for the French debt to the United States and of the English West Indies also, if agreeable to France and England.*

The Monument to Foch -:- By Nelson Harding

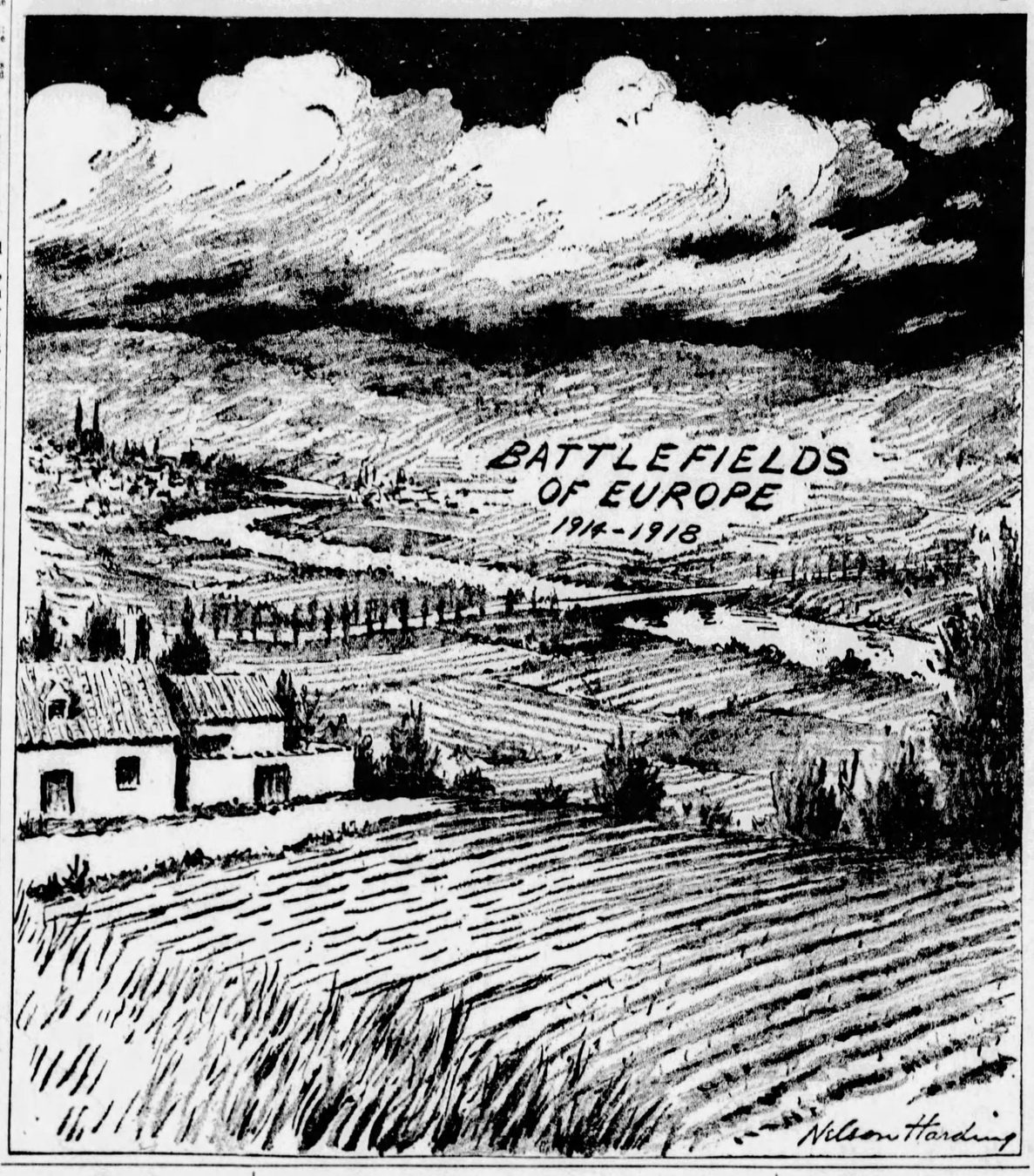

Bible Passages

Kingdom of Christ

(PSALM 2)

WHY do the heathen rage, and the people imagine a vain thing?

The kings of the earth set themselves, and the rulers take counsel together, against the Lord, and against his anointed, saying,

Let us break their bands asunder, and cast away their cords from us.

He that sitteth in the heavens shall laugh: the Lord shall have them in derision.

Then shall he speak unto them in his wrath, and vex them in his sore displeasure.

Yet have I set my king upon my holy hill of Zion.

I will declare the decree: the Lord hath said unto me, Thou art My Son; this day have I begotten Thee.

Ask of me, and I shall give Thee the heathen for thine inheritance, and the uttermost parts of the earth for thy possession.

Thou shalt break them with a rod of iron; thou shalt dash them in pieces like a potter's vessel.

Be wise now, therefore, O ye kings: be instructed, ye judges of the earth.

Serve the Lord with fear, and rejoice with trembling.

Kiss the Son, lest He be angry, and ye perish from the way, when His wrath is kindled but a little. Blessed are all they that put their trust in Him.

The Rhyming Optimist

By ALINE MICHAELIS

Song Before Spring

NOW old Winter's grim ranks draw away,
Cloud and cold, sleet and snow;
Growing thinner and weaker each day
The defeated hosts go.
Men forget Winter's joys, Winter's cheer,
As they gaze to the south;
To the south whence gay Spring will appear
With a rose in her mouth.
For their hearts have grown weary of cold
And they thirst for the sheen
Of the slim willow-buds that unfold,
Their pale, shimmering green.
And their ears are all straining to hear
Robin's song on the air.
They wait, breathless, for Spring to draw near,
With a rose in her hair.

LISTEN, WORLD!

By Elsie Robinson

EVERY so often I slump.

Go blah.

Not actually sick, not even tired, but as empty of ideas and energy as a busted balloon.

Whenever a slump came, I threw up my hands and didn't even try to do anything until the spell had passed. As a consequence, I always emerged from the slump with a lot of unfinished work and a bad temper. I'd have barely caught up with the work by the time another slump arrived. As a consequence, I wasted great spaces of life in having slumps, and getting over them.

Then, gradually, I began to get wise. I perceived with much reluctance that there was nothing unusual or distinctive in slumps. I had no monopoly on them as a writer. Everyone had slumps. Even people who are commonly supposed to possess no nerves or temperament had slumps.

It was plain that more life was actually wasted through slumps than through sickness or accident.

And there seemed to be no way to prevent them. Sometimes, of course, they came from indigestion or weariness, but, even with these handicaps removed, people slumped.

Some people went steadily through life, continuously constructive, triumphant over slumps. I studied their method. It was simple.

THEY WENT RIGHT ON PERFORMING.

They did not perform with their usual speed or brilliance. They had no gusto for performance. They became for the time, quite dull, automatic machines. But they performed just the same. And when they came out of their slump they had a solid volume of work to their credit and they were not hampered, as I was, by a clamor and confusion of unfinished chores.

Also—and this was a most striking discovery—they came out of their slump even sooner if they went on working. Inactivity, instead of shortening slumps, actually prolonged them.

When a slump comes along, I keep plugging along. The ideas and words may cease to gush and sparkle—but I put them down, anyway. And when at last the tide does turn, I have achieved something upon which I can build. I know now that when I surrender to a slump it isn't because I'm a Great Soul caught in the throes of destiny. It's because I'm plain lazy. There's plenty I can do, even if I am a Great Soul slumping. And I deserve a swift kick if I don't do it.

(Copyright, 1929, King Features Syn., Inc.)

HOT AND COLD MOON

By Garrett P. Serviss

"Your article on the hot and cold moon is very interesting (as are all your articles), but will you explain why the moon, because of lack of atmosphere, reverses similar conditions on the earth? Applying your remarks to the earth's surface, the sunlight should grow hotter the higher one goes; hence the tops of high mountains, where the atmosphere is thin, should be far too warm to permit snow to collect. Project the mountain tops to the limits of the atmosphere and they should be 'hotter than boiling water.' But none of our aviators complain of surface heat as they climb for high altitudes.—J. H., Gloucester, Mass."

IT seems to be very difficult to "hand over" the conception that heat may be reflected without being absorbed by the reflecting surface. Absorbed heat is reradiated from the absorbing body; reflected heat, so to speak, glances off. The experimenters have concluded that only about 6 per cent of the solar heat received on the moon is absorbed by its rocks; the rest is immediately reflected like light. Morover, the absorbed heat is not conserved, as on the earth, by a blanket of atmosphere, which prevents its free escape into space. Absorbed heat when reradiated from an opaque body is called "obscure" heat, because it is of a lower grade of vibration than sun heat, and, for that reason, is much more effectively retained by the atmosphere.

If you will spend a day among the snows and rocks of Mont Blanc, nearly 16,000 feet above sea-level, you will quickly become convinced of the paradoxical truth that snow can exist where the temperature is "burning hot." Exposed rock surfaces there become greatly heated, and the sun's rays, falling on the uncovered hands or face are painfully hot, especially if encountered in some sheltered place where the air is still. A protected thermometer there tells the same story. Yet the snow fields that you clamber over are in some places hundreds of feet in depth, and melting occurs only on the surface. The snow masses press down through great ravines and become consolidated into "rivers of ice," called glaciers. When the lower ends of these glaciers reach the valleys at the mountain foot, where the amount of heat received from the sun is practically the same as above, but where the increased density of the atmosphere retains it, as it does not above, the same snow and ice, which a few thousand feet higher defied the solar radiation, dissolve into rivers of water.

Strange misconceptions prevail concerning the nature of heat. Many will not remember that heat is only a vibration of the molecules that constitute the heated substance, whatever it may be—solid, liquid or gaseous. Some ask: "How is it possible for heat to come from the sun when space is said to be almost inconceivably cold?" Space is cold only because it contains no molecules to be agitated by the energy radiated from the sun. It is more exact to speak of the radiated energy of the sun than of its radiated heat. The energy rays do not produce heat until they encounter some material substance whose molecules can be thrown into vibration.

The sun itself is hot because its constituent molecules are kept in intense vibration. This vibration produces so-called "waves" of energy in the ether of space. These waves, meeting a material object, become manifest again as heat. There is a good deal of theory mixed in with all this, but the theoretical part is all the time being corrected and improved. If we do not, as Edison says, know a millionth part of 1 per cent of what is to be known, at least we are learning a little day by day.

(Copyright, 1929, International Feature Service, Inc.)

Tales That Are Told

The Conundrum

A WELL-KNOWN clergyman is in the habit of repeating his sentences several times to enable the congregation to grasp their meaning. On one occasion he came to the words: "Who was John the Baptist?"

He brought them out slowly and distinctly, and then repeated them. After glancing round the church he once more repeated the words, "Who was John the Baptist?"

To his surprise, a seedy-looking individual at the back of the church shuffled to his feet and remarked, "Look here, parson, I know there's a catch somewhere; but come on, who was he?"

Quits

A YOUNG woman was sent by her father to buy a number of neckties. She was fairly certain of the kind she wanted, and, in any case, did not want too much help from the clerks.

But the latter was a pressing youth and had a deal of advice to give; also he tried to be bright, and succeeded in annoying his customer.

"There," he remarked, with a knowing smile, "I'm sure he'll like those. All young men like them."

The girl glanced at the ties indifferently; then:

"Oh, he's not so young as you are," she said, sweetly. "He's a full-grown man!"

Worst Story I Have Heard Today

By WILL ROGERS

ONE of the old-fashioned stories is about a guy that was visiting in Switzerland. He was going to write a book or a play or something about Switzerland, so he went out into the country and got himself board and room in a peasant's cottage. He wanted to live in the most picturesque way possible, so that all the American women would go crazy about him when he came back and wrote a book that would give the low-down on the private lives of the Swiss peasants.

So the first night when he sat down to supper, he spied an antique-looking wooden bowl over in the corner of the kitchen, and he said he must have that to eat out of.

The lady of the house said no, and all the kids laughed at him, but he said, "Yes, that wooden bowl is all I'm going to eat out of while I'm here. I'm no better than you are for the present, see? I'll be primitive or nothing. I'm looking for local color, don't you see?

So they finally let him have his way, rather than lose a boarder that paid so well.

The first time he sat down to eat, a billy-goat came rushing at him from behind and upset him off his stool.

He got up and went on eating again, thinking how nice and primitive he was getting, and the goat butted into him again. This kind of eating finally got on his nerves, and after the fourth time he says, "I wonder why that goat picks on me?"

"Why," says the hostess, "only because it makes him mad to see you eating out of his bowl while he waits for his supper."

Another Job for Hoover

By Herbert Kaufman

THE wealth of the country is increasing at breakneck speed.

But paradoxically, *unemployment* figures keep rising, too.

One reason is that the Stock Exchange *still* absorbs too many billions. This diverts them from *productive* uses, and shortens the supply of loanable funds.

Therefore, interest rates begin to approach a point where it's unprofitable to execute many projected expansions—which naturally entails proportionate *lay-offs*.

The forward thrusts, always encouraged by cheap and abundant cash, cannot be anticipated under such circumstances.

Building programs are holding *breath* and *brakes*, waiting for more *favorable* loan terms.

Railroad managements will prove reckless stewards of their properties, if they compete in the borrowing markets against crazed speculation.

So, it's quite in the cards for them to tighten purse-strings, and postpone all but *immediately* necessary replacements and extensions.

The bigger banks and the Federal Reserve Board *unite* in the opinion that our stream of riches must be conserved for *commercial flotations* instead of *further* watering securities, which are already bloated beyond all reasonable value.

Real and enduring prosperity is vested in *wage envelopes* and *stabilized* dividends.

Neither factories nor retailers can maintain peak *output* and *sales* if folk go jobless, fail to consume customary ratios of merchandise, and lapse in their automobile, radio and furniture installment payments.

But, after all, Wall street is only a *minor* and temporary factor in the problem, which basically concerns *economics* rather than finance.

We are entering into a new era—the Robot has come upon us faster than balance sheets have realized.

Man eliminating machinery is *chiefly* to blame for the reduction of industrial personnels. In every quarter, operations that recently required manual skill are falling into mechanical hands.

Automatons of incredible capacity and deftness are filling containers, pasting labels, testing and inspecting products—performing all sorts of duties at such savings in time and cost, that corporations will increasingly be compelled to dispense with entire classifications of help, meanwhile abandoning them to shift and drift into livelihoods for which they utterly lack experience.

Capital isn't to blame for the *compulsions* of *progress*. Local and international competition leave the manufacturer with no alternative. He must adopt prevalent efficiencies or pass from the picture.

And since the next decade will witness a steady *intensification* of this practice, among Mr. Hoover's inevitable responsibilities is an early survey to establish the probable range of occupational dislocation, together with such plans to meet it as lie within Federal authority and advisory resource.

His knowledge of engineering, and the multiplicity of his contacts as Secretary of Commerce, uniquely qualify him for the task.

The Man and the Hour are happily coincident. But some of the burdens on his shoulders are heavier than *any* of the Seven Labors of Hercules.

(Copyright, 1929)

NEW YORK DAY BY DAY

By O. O. McIntyre

NEW YORK, March 25.—Diary of a modern Pepys: Lay abed lulled by the changing voices of the city and F. Ziegfeld telephoned and discussed the worries of a producer. And yet, like most of us grumbling over our job, nothing could persuade him to do something else.

To luncheon at Lindy's on Broadway and strolled along the Rialto observing fine feathered theatrical folk and saw a movie star who is quite a dandy take change from a snap purse for a newspaper. Home to my drudgery and found a letter from John Early, the leper, announcing he had been healed.

In the evening to see Bert Lytel's smooth acting in "Brothers" and to a dancing rendezvous where among others I saw Jesse Laskey, Anthony Biddle and that ever present jewelry salesman Whats-his-name. So ate two helpings of shrimp and to bed.

* * *

After an hour at the typewriter I am without an idea worthy of type. And I have to live. Do you mind? It has just struck me Nothing is at least different for a topic. Anybody can write about Something. Few readers—a bar of something shivery, professor—realize the agony of those moments of mental sterility as free of ideas as table d'hote salad of dressing. So I'm going to record every impression just as it comes until this space is filled. Jonathan, revolute the windlass!

* * *

My wife pops in to show me a new hair lotion for which she has just spent a whole dollar in a beauty parlor. She thinks it might be helpful in sprouting a little grass on that growing open space North of 36. Optimist.

* * *

Will Rogers telephones to know where there is some sort of an authors' dinner tonight. When did authors begin eating?

* * *

My dog is admiring himself in a full-length mirror. He does that by the hour—the vain little such and such. Most kiyoodles are shy of mirrors.

* * *

The mail and a package of chocolates from St. Joseph, Mo., arrive. Letter from Racine, Wis., inquires if I know "the secret of the larger life." Yeah, I know. Be virile—eat yeast. Letter from Seattle spanks me for misusing a word. There is no help for that. My words continue to grow wronger and wronger. Letter from Providence wants to know what commission I'll charge for selling a gate-legged table. O, whatever you think is right. I also take in stone steps to scrub and do a little roofing.

* * *

The young lady in an office across the street is adjusting her hair. She is one of the vanishing unbobbed and is the only left-handed shorthand writer I ever beheld. When she catches my glances straying that way too often she discreetly puts a screen between us. And I fake a yawn and begin to dust imaginary stuff off my sleeve.

* * *

My prissy pooch, with that vacuous look dogs have while scratching, is after something under his left ear, but his eyes are still glued to the mirror.

* * *

On my desk as this is written is a foot high pile of letters and clippings, a dictionary, a knife, two pencil sharpeners, a pen and ink stand, two wire clips, an ash tray from Bermuda, a stick of chewing gum, three patent lighters, a tube of paste and a sample cake of soap which is a sort of mascot. It has been there so long I do not know where it came from, but now and then I dig it out to see if it is all right. Somehow I'd hate dreadfully to lose it. Who me? O, I'm all right. Just little dizzy spells and a slight ringing in the ears now and then.

* * *

A knock at the door reveals a man who wants to know where Mr. Waltham is on this hotel floor. I didn't tell him, but I don't know anyone on this or any other floor. I've only lived on this stage eight years.

* * *

A hurdy-gurdy grins out "I can't give you anything but love, baby!" That's what I enjoy—opera. So what with one thing and another it isn't so difficult to fill a column after all, providing you are not quite bright.

(Copyright, 1929, by McNaught Syn., Inc.)

ONCE OVERS

By J. J. Mundy

ARE you satisfied when you are commended for one good piece of work?

So elated that you relax in trying to gain other triumphs?

Do you use up too much time in talking and thinking about your one praiseworthy accomplishments, and lose opportunity to gain other commendable results?

Do you get too much enjoyment in patting yourself on the back?

Does one victory make you a superior being?

Isn't life one tremendous struggle with many things at stake?

Because you have gained one thing, should you stop to gloat over it? Get your breath, to be sure, but a second wind should make for greater results, and so on, increasingly.

Life needs a number of successes to become truly worthy.

Money is not the only thing to be attained.

Neither is position, nor the emoluments from position.

Self conquest may be your greatest need.

Then there is good to be gotten by comparison.

Have you used your time as advantageously as your associates and neighbors?

Perhaps you are too slow, and again you may be too swift; but in any case, keep on trying for more and better accomplishments.

(Copyright 1929, International Feature Service, Inc.)